Nixon Quits Tonight

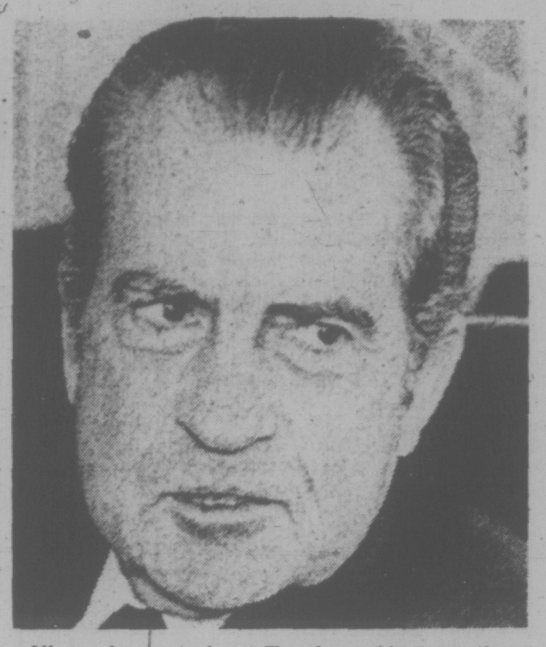

Nixon shows strain at Tuesday cabinet meeting

Times News Services

WASHINGTON — President Nixon informed vice-president Gerald Ford today that he was resigning the presidency, a White House aide said. Nixon will make a nationally-televised speech at 6 p.m. Victoria time to tell the U.S. public of his decision which takes effect at 9 a.m. Friday.

Ford's swearing-in as 38th president will take place at 3 p.m. PDT Friday.

Ford had postponed a scheduled departure for a western trip to stay in Washington.

Nixon and Ford, the man he picked for the vice-presidency after Spiro Agnew resigned last October, met alone in the Oval Office. The session began at 11:01 a.m. EDT on a grey, muggy summer day as the country and the world awaited formal announcement of the embattled president's plans. It ended 70 minutes later.

Hundreds of reporters and photographers milled in the smoke-filled White House press room while the two leaders conferred in the guarded office 36 paces away.

John Rhodes, House of Representatives Republican leader, earlier today reported Nixon's resignation plans.

"I feel relief, sorrow, gratitude but also optimism," he said.

One of Ford's aides said the vice-president would have no immediate comment.

White House press secretary Ronald Ziegler said that Nixon was to meet with Democratic and Republican leaders of Congress before the broadcast.

In announcing the speech by Nixon, Ziegler said, "this of course has been a very difficult time."

Nixon's chief speech writer, Ray Price, has been working on his resignation speech for several days.

In resigning, Nixon would retain a $60,000-a-year pension and would receive federal funds to cover office and staff expenses.

Many commentators suggested Nixon's departure from the White House would provide the U.S. economy with a psychological lift.

Official White House business and national leadership appeared to have stagnated as Nixon devoted more and more of his time to the Watergate defence.

Stripped of authority, however, he may risk criminal prosecution for admitted participation in the Watergate cover-up but there was some speculation that a government under Ford would be reluctant to pursue the case.

Today, Senator Edward Brooke (Rep. Mass.) introduced a resolution in the Senate to provide Nixon with immunity from prosecution if he resigns and makes a public confession of guilt.

There was some question whether Democrats, who hold the Senate majority, would be willing to agree to such a move.

Senate Democratic leader Mike Mansfield, who had suggested a Senate trial even in event of resignation, quickly opposed any immunity expression — even though it would have no force of law.

Several other Democratic leaders also opposed it.

Brooke, the first Republican senator to suggest Nixon's resignation introduced his Sense-of-Congress resolution that would have the effect of urging Watergate prosecutor Leon Jawórski as well as attorneys at federal, state and local levels not to prosecute Nixon.

Even as Nixon mulled his future Wednesday, supporters jammed the White House switchboard with calls.

White House aides said the calls began pouring in early Wednesday after the first reports that Nixon was considering an end of his long battle against impeachment.

They continued late into the evening with secretaries and volunteers pressed into service to answer a special bank of phones at th Ex-

See NIXON Page 2

WEATHER
Tonight: Mostly Clear
Friday: Sunny, Warm

Victoria Times

TODAY'S NEWS TODAY
News 382-3131
Classified 386-2121

91st YEAR, NO. 50 ★★ VICTORIA, B.C., THURSDAY, AUGUST 8, 1974 15 CENTS DAILY, 20 CENTS SATURDAY

BUCHANAN
... Indian affairs

LeBLANC
... fisheries

Trudeau Shuffles Cabinet ... 6 Out, 4 In, 8 Moved

Times News Services

OTTAWA — Prime Minister Trudeau gave his federal cabinet a wholesale shake-up today, dropping six ministers, shifting eight and bringing in four newcomers from the government backbenches.

Heading the list is Allan MacEchen, hard-working government House leader in the last Parliament, who moved up to the external affairs portfolio. In the shuffle he traded jobs with Mitchell Sharp.

Given their walking tickets were Herb Gray, former consumer affairs minister; Stanley Haidasz, minister for multi-culturalism; Revenue Minister Robert Stanbury, Works Minister Jean-Eudes Dube and Senate Leader Paul Martin.

The sixth to leave was Jack Davis, former environment minister, who lost his Commons seat in the July 8 federal election.

Newcomers to the cabinet are Barnett Danson (York North), who becomes urban affairs minister; Judd Buchanan (London West), minister of Indian affairs and northern development; Rome LeBlanc, (Westmorland-Kent), fisheries minister, and Senator Raymond Perrault of British Columbia, government Senate leader replacing Martin.

As a result of the changes the over-all size of the cabinet was cut to 29 members from 31.

There had been speculation it might be increased in size.

Within the cabinet, C. M. (Bud) Drury, who has been president of the Treasury Board for six years, moves to the lower post of Science and Technology, and Jean Chretien, former Indian Affairs Minister goes to Treasury Board.

Bryce Mackasey, former minister of labor and manpower and immigration who left the cabinet in 1972 because of disagreements with Trudeau becomes Postmaster-General.

Andre Ouellet, former postmaster-general, will become the new minister of Consumer and Corporate Affairs.

Jeanne Sauve, the former minister of state for science and technology, moves to the Ministry of the Environment, replacing Davis.

Ron Basford, who was minister of state for urban affairs, moves to National Revenue, replacing Stanbury.

The remaining cabinet ministers who were left with their former portfolios are:

Jean Marchand, Minister of Transport.

John Turner, Minister of Finance.

Donald MacDonald, Minister of Energy, Mines and Resources.

John Munro, Minister of Labor.

Gerard Pelletier, Minister of Communications.

Don Jamieson, Minister of

See CABINET Page 2

PERRAULT
... Senate leader

DANSON
... urban affairs

Emergency Session Cancelled

A planned emergency sitting of the B.C. legislature was cancelled this morning, two hours after striking firemen in four lower mainland municipalities returned to work.

Labor Minister Bill King said firemen's union representatives and the mayors of North Vancouver, Richmond, Delta and Coquitlam would be called into his office later this afternoon to discuss "a more viable method of settling the dispute."

It had been planned to hold a legislative sitting at 5 p.m. to prepare legal steps ordering the men back to their stations, a power formerly held by the cabinet without recourse to the members of the house.

Firemen were back at their posts at 8 a.m. and King called reporters to his office at 10 to declare "the emergency is over and as a consequence the planned session of the legislature which was called for five o'clock this afternoon has been cancelled.

"The firemen recognize their responsibility to the community and I'm confident that under a more stable climate than exists now a method of resolving the dispute will be found."

Asked whether the government had new thoughts about the existing legislation, which permits essential service employees to exercise strike action, King said that was not a subject for the press conference and he would not speculate on any changes which might occur at a later date.

All but one or two of the 55-member legislature had been contacted in the middle of the night and readied to travel to Victoria for the special sitting. Some were already here and others en route when the announcement to cancel came through.

The decision to re-convene the legislature marks the first time such emergency action has been taken since 1961 when the house was called into session to approve the government take-over of B.C. Electric.

The strike by firemen is the first in B.C. since Vancouver firemen walked off the job in 1917.

HAPPINESS is a canvas tent and a rope bed to crash on after a busy day at Camp Barnard, near Sooke, where 3,400 Scouts are attending the B.C.-Yukon Jamboree from Aug. 1 to 10. Boys are from left, Rick Defau, Scott Stanley and Andre Dentoon, all of the 14th Arrowsmith Troop, Vancouver. For more pictures and story see page 18. (Bill Halkett photo)

WORDPLAY

Send your own WORDPLAY, care of this newspaper.

INDEX

	Page
Births, Deaths	23
Classified	23-32
Comics	22
Entertainment	20, 21
Family	16, 17
Finance	8, 9
Prairies	33
Sports	12-14, 31
TV, Radio	24

TOURIST ALERT ON PAGE 33

$8 Million Mail Plant Slated for Royal Oak

An $8 million mail processing plant will be built in Victoria.

A 12-acre site has been acquired in the new Saanich Industrial Park near Royal Oak, Bob Reid, district director of post office and William Koropatnick, regional director for the DPW jointly announced today.

The 153,000-square-foot plant will contain mechanized sorting equipment.

Present plans call for construction to begin next spring with completion in the spring of 1976.

Architects are the Victoria firm of Wade Stockdill Armour and Blewett.

Reid said the move is necessary because of a "dramatic" increase in mail volume in recent years and because docking and loading facilities at the main post office on Government Street can't handle large tractor-trailers transporting the mail.

Reconstruction and renovation in the downtown core of Victoria has created congestion in the area of the main post office, he said.

The Saanich location was chosen because of proximity to the airport, ferries, and Island highway.

Counter and mail delivery services will remain at the present post office which first opened in 1952.

Only those employees involved in mail processing will be relocated to the new plant, four miles away.

Prices Up 11.3%

Times News Service

OTTAWA — Consumer prices, particularly food costs were all up in July but the Consumer Price Index showed the price spiral was beginning to edge, Statistics Canada reported today.

Prices were up 0.8 per cent in July, a drop from the 1.3 per cent increase in June and the record 1.7 per cent increase in May.

The total 12-month increase in the index is 11.3 per cent.

Food price increases accounted for one-third of the gain.

The index for food eaten at home rose by nine-tenths of one per cent during the month while the index for restaurant meals was up 1.3 per cent.

Higher beef prices were the cause of more than half the increase in the food indexes.

The housing index was up six-tenths of one per cent and this gain contributed another one-quarter to the rise in the all-items index.

Higher mortgage interest rates were among the main factors boosting the housing index.

Among components of the consumer price index the largest increase in July was a

See FOOD page 2

TRUST FIRM BLUNDER NO DIVORCE CAUSE

MONTREAL (CP) — A Quebec Superior Court judge ruled Tuesday that a trust company which mistakenly told a Montreal woman her husband was leaving his secretary $25,000 in his will is not responsible for the ensuing divorce.

In refusing to grant the $172,000 damage suit against Montreal Trust, Judge Paul Gervais said there was evidence the will was not the sole contributing factor in the divorce.

The judge said it is perfectly normal that an executive should want to reward a loyal and devoted secretary by leaving her a sum of money after his death.

In his judgment, Judge Gervais said the terms of the will made adequate provision for the man's wife and children despite the fact that the woman was made aware of the will against her husband's instructions.

$30 for the Asking, but Few Ask

By LINDA HUGHES
Times Staff

Has inflation psychology hit British Columbians so hard they pass up the opportunity of a $30 bonus from the provincial government?

Thirty dollars will hardly pay a month's rent these days or even make a noticeable dent in the monthly cost of housing but it still buys an expensive dinner on the town or 75 loaves of bread, about 60 quarts of milk or 12 movie tickets.

But the new $30 annual renters' grant has attracted only about 30,000 takers so far out of B.C.'s growing tenant population.

Harry Rounds, director of finances for the department of housing, said the department is not sure how many tenants are eligible in B.C. but a study of census figures over the last 20 years produced the rough estimate of 200,000.

"If that's so, 30,000 (applicants) is a pretty small number considering all the advertising we've done," said Rounds.

After the initial advertising campaign which included pamphlets from Premier Barret sent to every residence in the province, the housing department started an extensive new ad campaign about three weeks ago.

The grants have been available since June 1, when the new legislation was proclaimed, and can be acquired in a matter of seconds by filling out a short form.

Forms are available to Victoria at the home acquisition branch office at 825 Fort, and can be obtained from government agents around the province.

The grant is an extension of the elderly citizens' renter grant which has been available for three years and this year was boosted from $50 to $80.

The only requirement for eligiblity is that the tenant have rented accomodation in B.C. for a continuous 12-month period prior to applying.

No proof of residence is required but forms must be witnessed by somebody else and Rounds said "normal auditing procedures" will be

See RENTERS Page 2

U.S. Wholesale Prices Soaring

WASHINGTON (AP) — Wholesale prices in the United States jumped 3.7 per cent last month, the labor department reported today.

This works out to a staggering 44.4 per cent on an annual rate.

The monthly increase was the largest since the 6.2-percent jump last August and compared with an average monthly increase of 1.4 per cent during the first six months of this year.

All figures are after taking seasonal variations into account.

The report cast a pall over hopes for slackening in U.S. inflation.

The biggest wholesale jump was in farm prices. A 6.4-percent jump in July reversed four straight months of decline. The wholesale increase in food prices alone was 3.6 per cent on a seasonally adjusted basis, with meat pacing the increase. Processed foods and sugar also posted increases. Prices for milk and fresh vegetables declined.

Processed foods and feeds farmers must buy for their livestock rose 5.5 per cent.

Auto prices also rose.

Industrial commodities moved upward, though not as steeply as farm prices.

In Canada, however, the wholesale price index for June showed its first drop in nine months, Statistics Canada reported Wednesday.

Wholesale prices in June were down 0.2 per cent. The most significant fall came in farm prices, including grains, livestock and poultry feeds, fresh fruits and vegetable products.

Wholesale prices, and the accompanying industry selling price index, are reckoned to be a signal of how retail prices will move in the months ahead.

The price fall — which occurred in three out of a total eight groups of products shows that the worst inflation caused by supply problems may be easing.

Thw wholesale index measures mainly raw and semi-manufactured items sold in bulk. During periods of inflation caused by shortages of capacity or supply bottlenecks, it is this index which moves ahead most. In the past year it has risen 23 per cent.

Nixon

Continued from Page 1

ecutive Office Building next door to the White House.

Presidential assistant Anne Higgins told reporters that many of the callers were highly emotional. Some even cried.

The president met for 30 minutes Wednesday with Senate Minority leader Hugh Scott, House Minority leader Rhodes and Sen. Barry Goldwater.

He was told that he had about 15 votes against conviction in the Senate and perhaps only 10 votes against impeachment in the House.

Later, Scott said that the report given Nixon was rather "gloomy" and "distressing."

The president, listening with his feet up on his desk, seemed to understand that the situation was serious but did not at that time indicated his future plans, Scott said.

Ford's associates have been working since Monday planning for the transition of power.

This planning would have Ford, on assuming the presidency, take the following steps:

— Deliver a brief speech to the U.S. people, calling on the nation to unite behind him, praising the courage of Nixon for stepping down and asking everyone to put the crisis needs of the country first.

— Ask all cabinet members and key aides to stay on, with special emphasis on Secretary-of-State Henry Kissinger, whose public popularity is recognized as a source of particular strength for a new administration and president.

— Convert to a Ford team in the White House through gradual transition, and maintain a more open staff operation, in keeping with his own personality and style.

THE BETTER HALF By Barnes

"Maybe you flooded the motor?"

Renters' Grant

Continued from Page 1

used to check the veracity of the forms.

Once a tenant has applied for the grant he will be sent a renewal form on the anniversary of that date each year.

The same system is used for the elderly citizens' grants which have been given to about 50,000 senior citizens each year.

In addition to the regular home acquisition branch staff, Rounds has about 25 people dealing with the new renters' grants out of the Fort Street office.

Most of that staff are students working for the summer and Rounds had hoped the bulk of applications would come in during the first few months so the students could handle the heavy load before going back to school.

As it stands now, Rounds feels he may have to keep a permanent staff of six or seven to deal with applications on a year round basis.

Rounds hopes applications will keep rolling in at the same rate but he admits he is disappointed with the response so far.

Asked if he thought people simply couldn't be bothered to fill out forms, Rounds replied: "After all, most people agree $30 is $30 . . . and just for an application."

Emergency Caused Mix-Up: Greyhound

A breakdown in communications is blamed for the confusion following a fatal Greyhound bus crash near Chilliwack Tuesday, regional manager E. G. Ritchie said in a telephone interview toay.

"It was an emergency situation . . . all of our supervisory staff was called out, an unfortunately I left my girl alone in the office," he said.

Some of the passengers complained they had been mistreated by depot employees who said they had no authority to issue onward passage or arrange for pick-up of luggage.

"Only one or two of the passengers started to make a noise," Ritchie said, "The complaints have been blown out of proportion. Most felt we handled the situation fairly well."

Driver John Lockwood, 27, of Penticton was the lone fatality when the bus carrying 46 passengers left the Trans Canada Highway and plunged into a creek.

Those aboard had a scramble through side windows to get out of the bus which came to rest on its side. Five passengers received minor injuries and were treated at Chilliwack hospital.

Ritchie said the $80,000 bus was a complete loss.

Rosaling Napier, 21, of Victoria, one of those upset by the neglect of passengers, said she received her luggage this morning. "It was kind of soggy and smelly," she said.

Ritchie said the department of transport has impounded the bus to examine it an try to determine what caused the crash.

Food

Continued from Page 1

2.2 per cent jump in the recreation and reading index.

The increase was due almost entirely to higher motel and hotel rates, and higher newspaper subscription rates in several major cities.

New car prices were up an average of five-tenths of one per cent in July — and up 6.5 per cent since last July.

Gasoline prices declined by six-tenths of one per cent during July but were still up 22 per cent in 12 months.

Among factors affecting the food indexes was a 2.7 per cent increase in July in beef prices.

Cabinet

Continued from Page 1

Regional and Economic Expansion.

—Robert Andras, Minister of National Defence.

—Otto Lang, Minister of Justice.

—Jean-Pierr Goyer, Minister of Supply and Services.

—Alastair Gillespie, Minister of Industry, Trade and Commerce.

—Eugene Whelan, Minister of Agriculture.

—Warren Allmand, Solicitor-General.

—Hugh Faulkner, Secretary-of-State.

—Dan MacDonald, Minister of Veterans' Affairs.

—Marc Lalonde, Minister of National Health and Welfare.

At a news conference later, Trudeau said the changes reflected a desire to extend flexibility and those leaving the cabinet should not be judged as failures in office.

Some, including Martin, had asked to be removed and given new responsibilities. A senior and important posting for Martin would be announced in a few months, he added.

He also announced the assignment of additional duties for several ministers.

Multiculturalism, administered by Haidasz in the last Parliament, will be taken over by Munro and the responsibility for women's rights has been shifted to Lalonde from Munro.

Basford has been assigned special responsibility for British Columbia ports policy and Lang retains his duties as minister responsible for the Canadian wheat board.

Rising Prices Letting You Down?
MAKE YOUR OWN WINE!
The friendly experts at Wine-Art can tell you all about making your favorite wines and beer at a fraction of the cost of commercial brands.
Come to WINE-ART . . . naturally!
Wine Art
1548 Fairfield, Victoria 598-8525
1678 Popular, Saanich 477-9121

EATON'S
GREAT OUTDOOR PARKING LOT SALE
Saturday August 10

For the price of a car...
In 18 kt. yellow gold with matching President bracelet
For the price of a reputed sportscar in steel you can have a Rolex Day-Date in platinum, set with diamonds. For that of a beautifully cut diamond you can choose a Rolex Day-Date in 18 kt. gold with matching President bracelet.
It's of course for you to decide. Still, the world-wide prestige of the Rolex Day-Date chronometer on your wrist is food for thought. (Beside, it's practical, useful; selfwinding, waterproof, reliable...incredibly so).
Come and see our collection of Rolex watches.
Grassie Fairbanks
BUDGET TERMS CHARGEX and MASTERCHARGE
1209 Douglas Street, Victoria 385-1911

TWISTARAMA
a superb new nylon broadloom made exclusively for Jordans by Bigelow

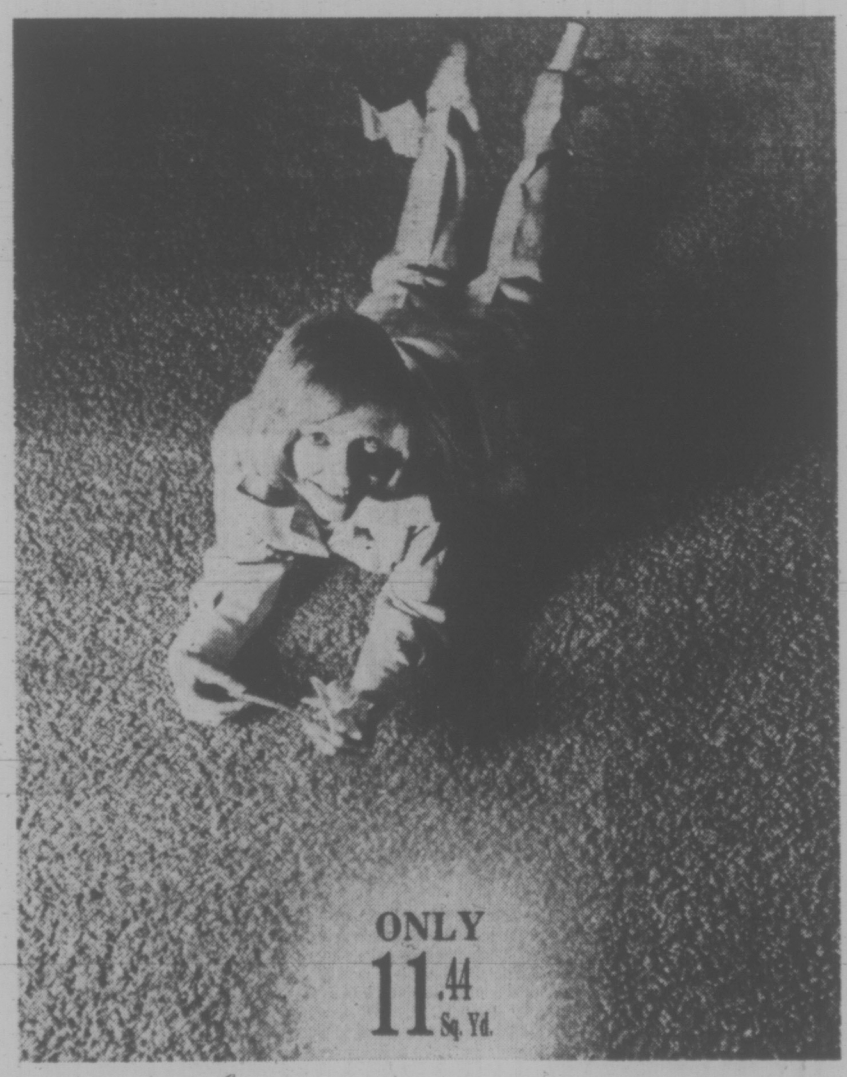

Twistarama is a glamorous new carpet created by Jordans for the "young at heart" — for the "care free spirit". A self-confident carpet that loves to get compliments, hates to wear out

The pile is 100% nylon, tightly twisted and heat set to preserve the pleasing texture. The colors are vibrant and exciting — cirrus blue, cardinal red, cocoa, ivory, terra cotta, mauve, villa green, trellis green, honey gold, caledon green, antique gold.

Twistarama is a tribute to your good taste and the thrifty price makes it a tribute to your good value judgment. We'd like to show it to you — in our store, or in the comfort of your own home if you prefer.

Now is the time to go ahead with your carpeting plans. This is the value, the look, and the comfort that will give you pleasure for years to come.

When you buy from Jordans, you deal with someone you can trust. Your assurance of satisfaction is Jordans 45-year reputation for quality and value, service and integrity.

854 Pandora Ave. Parking in Rear 385-6746 Open Friday 'til 9 p.m.
1200 Broad at View 385-2493 Open Friday 'til 9 p.m.
3110 Shelbourne Hillside Shopping Centre 383-9515 Open Wed., Thurs., Fri. 'til 9
Up-island Residents, call collect D. Griff, Nanaimo, B.C. 753-4222
Jordans

the weather

DOMINION PUBLIC WEATHER OFFICE
5 A.M. FORECASTS
Valid Until Midnight Friday

A massive area of high pressure over the Eastern Pacific will continue to steer weak weather systems into the Alaska Panhandle. Moisture from these disturbances will maintain cloud and intermittent drizzle along the north coast of B.C. Sunshine is expected to predominate elsewhere in the province for at least the next couple of days although a few showers and thunderstorms will mar the picture in the eastern interior today. Meanwhile a trend towards slightly higher peak afternoon temperatures will proceed in south coastal and interior regions.

Greater Victoria: today and Friday . . . mostly sunny. Highs today near 70s. Lows tonight near 50. Highs Friday lower seventies.

Greater Vancouver: Today and Friday . . . sunny except for a few cloudy periods in the mornings. Highs today near 70. Lows tonight 50 to 55. Highs Friday lower seventies.

Lower Mainland, East Vancouver Island: Today and Friday . . . sunny except for patchy clouds in the mornings. Highs today lower seventies. Lows tonight 50 to 55. Highs Friday mid seventies.

North and West Vancouver Island: Today and Friday . . . sunny with an occasional cloudy period. Highs both days 65 to 70 on the coast and mid seventies inland. Lows tonight 45 to 50.

TEMPERATURES YESTERDAY

	Max.	Min.	Precip.
Victoria	64	51	—
Normal	68	53	

ONE YEAR AGO

Victoria	63	50	—

ACROSS THE CONTINENT

Kenora	83	59	—
Winnipeg	86	62	—
Brandon	89	59	—
Regina	75	58	.15
Saskatoon	71	54	—
Prince Albert	72	51	—
No. Battleford	74	50	—
Swift Current	67	47	.08
Medicine Hat	75	56	—
Lethbridge	74	51	—
Calgary	73	45	—
Edmonton	64	43	.35
Penticton	80	50	—
Cranbrook	75	52	.05
Castlegar	82	56	—
Prince Rupert	59	54	.05
Vancouver	69	53	—
Prince George	64	47	.02
Mackenzie	65	47	.13
Kamloops	78	54	—
Revelstoke	69	45	.02
Blue River	70	40	—
Dawson City	72	46	—
Fort Nelson	64	44	.10
Peace River	67	46	—
Whitehorse	68	45	—
Fort St. John	63	44	.16
Yellowknife	71	54	.02
Inuvik	74	51	—
New West.	69	54	—
St. Johns	72	52	.02
Halifax	79	60	—
Montreal	81	62	—
Ottawa	82	64	—
Toronto	82	54	—
North Bay	79	57	—
Churchill	52	48	—
The Pas	81	65	—
Chicago	80	65	—
Alert	38	30	—
Cambridge B.	64	49	—
Resolute Bay	37	32	—
Eureka	41	36	—
Isachsen	41	31	—
Thunder Bay	85	51	—

World Temperatures: Athens 64, 82; Rome 68, 86; Paris 61, 79; London 59, 72; Berlin 50, 77; Amsterdam 63, 70; Brussels 50, 72; Madrid 68, 93; Moscow 48, 63; Stockholm 52, 61; Tokyo 75, 90.

U.S. Temperatures: Miami 83, 79; Boston 78, 65; Washington 81, 67; Los Angeles 83, 68; San Diego 76, 66; San Francisco 61, 55; Denver 85, 50; Las Vegas 106, 77; Phoenix 106, 82.

CITY'S WEATHER RECORD

Sunshine August	97.6 hrs.
Last August	73.9 hrs.
Normal (30 years)	66 hrs.
Sunshine, 1974	1,406.3 hrs.
Last Year	1,585.9 hrs.
Normal (30 years)	1,480.9 hrs.
Precipitation, August	— ins.
Last August	trace ins.
Normal (30 years)	.16 ins.
Precipitation, 1974	16.45 ins.
Last Year	6.18 ins.
Normal (30 years)	12.83 ins.

SUNRISE, SUNSET FRIDAY
(Pacific Daylight Time)
Sunrise 5:58 Sunset 20:40

TIDES AT VICTORIA HARBOR
(Tides listed are Pacific Standard Time)

	Time	Ht. Ft.	Time	Ht. Ft.	Time	Ht. Ft.	Time	Ht. Ft.
8	00.25	4.7	05.45	6.0	11.25	4.6	18.20	7.9
9	01.25	4.1	07.10	5.6	11.45	5.3	18.40	8.0
10	02.20	3.4	11.00	5.8	12.10	5.8	19.00	8.2
11	03.25	2.7	19.30	8.4				
12	04.25	2.0	20.10	8.6				
13	05.20	1.4	21.05	8.7				
14	06.05	.9	15.30	7.4	17.30	7.4	22.10	8.7
15	06.55	.6	16.10	7.3	18.25	7.0	23.40	8.7

TIDES AT FULFORD HARBOUR
(Tides listed are Pacific Standard Time)

	Time	Ht. Ft.	Time	Ht. Ft.	Time	Ht. Ft.	Time	Ht. Ft.
8	02.15	5.4	08.30	8.2	13.25	6.1	20.05	10.5
9	03.05	4.7	09.50	8.1	13.55	7.0	20.40	10.5
10	03.50	4.1	11.35	8.2	14.35	7.9	21.05	10.4
11	04.40	3.4	12.25	8.7	15.25	8.7	21.20	10.4
12	05.40	2.8	13.00	9.3	17.00	9.2	22.15	10.4
13	06.35	2.1	15.50	9.8	18.40	9.4	23.05	10.4
14	07.30	1.6	16.05	10.2	20.05	9.3		
15	00.20	10.4	08.25	1.2	16.30	10.4	21.00	8.8

Soaking The Rich

LONDON (Reuter) — Britain's Labor government today announced new "soak-the-rich" tax proposals.

Chancellor of the Exchequer Denis Healey introduced his proposals for a wealth tax in a government green paper —a document for consultation and discussion.

The paper sets out the government's plan for a tax on an individual's assets, from jewelry to property, and including owner-occupied houses. The tax may also be charged on antiques and cars, if a person has more than one.

The government proposes that people should make their own assessments for the tax, based on the market values of their assets. This would be backed up by spot checks by the tax authorities.

Special arrangements will probably be made for farmers because farming land has a high valuation but produces a low return. There may also be special provision for owners of historic houses and collections of art, books and manuscripts, provided they are open to the public.

The paper discusses rates of tax on a person's assets of more than $250,000, a considerably higher figure than the lower limit set by many other European countries that levy wealth taxes.

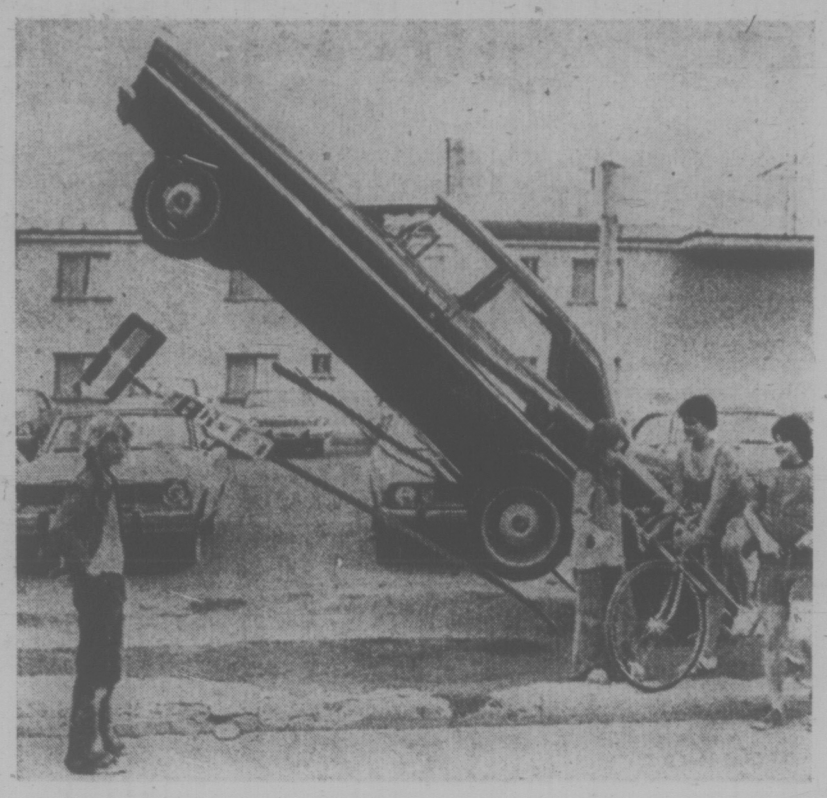

ANGLE PARKING it is . . . but that isn't what the driver's manual means by the term! It happened in Hamilton, Ont., when Arnold Raudsepp was making a turn and his car clunked into a pothole, bounced out and slid up the guy wire supporting a hydro pole.

Gas Running Short?

OTTAWA (CP) — Unless new reserves of natural gas are discovered in Western Canada, TransCanada Pipelines Ltd. will be unable to meet the needs of customers starting next year, a company spokesman told the National Energy Board Wednesday.

An application filed with the board for permission to build 58 miles of additional pipeline indicates that demand will exceed supply by about 40 billion cubic feet a year by late 1975.

The shortfall in gas supply will reach 102 billion cubic feet in 1976-77 and 163 billion in 1977-78, the application said.

However, L. H. Larsen, manager of gas reserves for the company, said the picture has improved somewhat by gas supply contracts signed in the last two months.

"We hope the deficiency will be less than anticipated in the charts now that we have this additional gas," he told the board.

Because sufficient data on the new reserves was not yet available, it was difficult to say exactly what the effect would be, he added.

Larsen said later in an interview that unless the new reserves were found, some customers were going to find their gas supplies either reduced or cut off.

Present surpluses of gas in Western Canada were tied up by other companies and the TransCanada estimate of its shortages were based on the premise that it could purchase one-half of any additional gas surplus in the next four years, he pointed out.

But Larsen said, even if the company could purchase all anticipated surpluses over that period, there would still be a shortage starting in 1977.

TransCanada has applied for permission to build new pipeline sections needed to supply natural gas purchased in Alberta by Greater Winnipeg Gas. Co. and Gaz Metropolitan Inc. of Montreal.

Both distributing companies told the board that the gas was "urgently needed" to meet demands this winter.

Lorne Campbell, counsel for Winnipeg Gas, said the company had been forced to put an embargo on new applications for gas supply because of shortages.

And Gaz Metropolitan said new supplies it would get from the west if the pipeline application is approved would meet barely 50 per cent of its additional requirements in 1974-75.

The Montreal company also had to tell an industrial customer, Atlas Steel Co. of Tracy, Que., that it could not supply needed gas after Nov. 1 unless the application is approved.

Rio Algom Mines Ltd., the steel mill's parent company, said such a move would force Atlas Steel out of business, leaving 500 men jobless.

The board said it was partly because of the urgency of the applications that a request by Ontario for an adjournment of the hearing had been denied.

Ontario had asked that consideration of the application be delayed until the companies involved provided more information to the board and until after submissions were received by the board Sept. 3 on supply and demand for natural gas.

The province argued that since a new approach was being taken in this application, the board should not take shortcuts in its deliberations.

In the past, TransCanada has purchased gas in the west, brought it by pipeline to Eastern Canada and the U.S. where it was resold. However, under the present contract the pipeline company is acting only as a carrier, transmitting gas purchased directly by the Winnipeg and Montreal companies from Pan Alberta Gas Ltd.

1974
REINELL
BOATS
MUST GO!
Next to the Red Lion Inn
WORLD of PLEASURE

Cyprus Peace Talks Resume in Geneva

Times News Services

Foreign ministers of Greece, Turkey and Britain returned to Geneva today for a second round of Cyprus peace talks.

They are seeking a political settlement to support the ceasefire so far largely ineffectual — that they signed eight days ago in the first round of talks.

But Greek Foreign Minister George Mavros said prospects for the talks "are gloomy and I am pessimistic."

Mavros told reporters at Geneva airport that he had taken a "flexible attitude" on the question of withdrawal of foreign troops from Cyprus "in order to enable agreement."

"But in view of the constant violation of the ceasefire by Turkish forces we are now compelled to revert to the integral text" of the United Nations Security Council resolution demanding the "withdrawal without delay" of the foreign troops.

Turkish Foreign Minister Turan Gunes told Geneva reporters a "campaign of lies" has been spread by Greeks and Greek-Cypriots concerning the conduct of Turkish forces on Cyprus.

"I on my part could also refer to massacres and killings of Turkish-Cypriots but I will not do so because I do not want to create a bad atmosphere of mutual recriminations at our talks," he said.

In Cyprus, heavy firing broke out across the "green line" dividing the Greek and Turkish communities today.

A British television technician was killed and five other newsmen injured when their four-car convoy ran into a minefield on the north coast.

Small arms and mortar fire erupted soon after noon in the Cyprus capital of Nicosia and continued for more than two hours. A black pillar of smoke from a burning gasoline station billowed over the old walled part of the city.

Dodging bullets from the fighting, cease-fire negotiators completed their charting of demarcation lines between Greek and Turkish-Cypriots in Nicosia, a UN spokesman said.

Military representatives from Greece, Turkey, Britain and the UN were pinned down by the small arms and mortar exchanges, and both Turkish Col. Nezihi Chakar and Greek Maj. Evangelos Tsolakis radioed their headquarters to call for a halt in the firing.

The fighting died down and two men, along with Britain's Col. Jerry Hunter and the UN representative Col. Clay Beattie of Canada later sat down for what was "hopefully their last session" the UN spokesman said.

5 Inch Continuous
GUTTER in baked enamel
Takes care of itself for 20 years!
479-3232
FREE ESTIMATES
B.C. ALUMINUM
"The Name For Satisfaction"

Traffic Deaths Probed

An intensive study of traffic accidents that killed 21 people in B.C. over the holiday weekend is planned by the provincial highways department in co-operation with the attorney-general and transport departments.

Highways Minister Graham Lea said his department's part in the study "will be under th edirection of our highway safet yengineer who joined the department last week (Jack Lisman)."

Lea said study is already in progress to determine hazardous curves and test areas of highway where speed limits might be lowered.

The majority of accidents are caused by 15 per cent of drivers, Lea said — "people just driving in an extremely careless manner."

He said he suspected the study of holiday weekend accidents would show most drivers involved were "local people, drunk."

In most cases he thought the study would underline the value of enforcing speed limits already in effect.

During all of August last year 117 people died in highway accidents, the minister noted.

There are many possible contributing factors in an accident, Lea said, among them drinking, speed, lack of skill, condition of the highway, obstruction close to the highway, non-use of seat belts or mechanical malfunctioning.

In Switzerland, they go to great heights for Canadian Club.

There's an inn 2,065 meters up at Kleine Scheidegg in the Bernese Alps that serves Canadian Club. Because anything less just wouldn't be worth the climb.

All over Switzerland and around the world, when people think of the finest, lightest, smoothest whisky, they think of Canadian Club.

Isn't it nice to know the world can get together about something?

The finest of fine Canadian whiskies is "The Best In The House" in 87 lands: Afghanistan, Algeria, Antarctica, Antigua, Argentina, Aruba, Australia, Austria, Bahamas, Barbados, Belgium, Bermuda, Brazil, Canada, Canary Islands, Ceylon, Chile, Christmas Island, Costa Rica, Curaçao, Denmark, Dominican Republic, Ecuador, Ethiopia, Fiji, Finland, France, Germany, Gibraltar, Greece, Greenland, Grenada, Guadeloupe, Haiti, Hong Kong, Iceland, India, Indonesia, Iran, Iraq, Ireland, Israel, Italy, Jamaica, Japan, Jordan, Kenya, Korea, Lebanon, Libya, Malta, Mexico, Morocco, Nepal, Netherlands, New Guinea, New Zealand, Nigeria, Norway, West Pakistan, Panama, Peru, Philippines, Poland, Portugal, Puerto Rico, Sierra Leone, Solomon Islands, South Africa, Spain, Sudan, Sweden, Switzerland, Tahiti, Tanzania, Thailand, Trinidad, Tunisia, Turkey, U.S.S.R., United Kingdom, United States, Uruguay, Venezuela, Virgin Islands, Yugoslavia, and Zambia.

Canadian Club is distilled and bottled in Walkerville by Hiram Walker & Sons Limited

THE MAZDA 808
FROM $2999*

Now you can do something about the high cost of driving. You can buy a Mazda 808.

A car with a remarkable 1600 cc OHC engine. With power for the open road, gas-sipping economy for the wallet.

Choose your 808 from two coupes, a sedan or a 4-door wagon. And here's some more good news: The thrifty coupe starts at $2999*. And that's a well-equipped coupe, with features like a silk-smooth 4-speed all synchromesh transmission, power front disc brakes, a centre console, flo-thru ventilation, vinyl seats and a handy 6-way control lever on the steering column.

And if you want even more Mazda, we've got something special for you. A superbly equipped *Special Coupe*.

Talk to your Mazda dealer. Today. You can't afford to wait any longer.

GREAT GAS MILEAGE

*Manufacturer's suggested retail price p.o.e., Moncton, Montreal, Toronto, Vancouver, not including preparation charges, license, gas, provincial sales tax, or local freight, where applicable.

Horwood Motors Ltd. 810 Johnson Street (at Blanshard): 385-1451

Dealer Licence D-7222

Victoria Times

THURSDAY, AUGUST 8, 1974

GORDON BELL, Managing Editor | STUART UNDERHILL, Publisher | BRIAN TOBIN, Editor

Give Them Proper Backing

Current events in Cyprus are far from satisfactory, either from the standpoint of the thousands of helpless islanders or of the United Nations troops who have been sent to try to establish truce lines and stabilize the turbulence. The UN forces are lightly armed and under orders not to contribute to the military action that flares around them. They are posted at one point or another but then withdrawn when active troops engulf them. They are fired on as enemies, without firing back. One Canadian on Cyprus has been killed — shot in the back — and a dozen have been wounded. Their abilities and courage are wasted.

It is clear that the policing mission is not prepared, either with arms or orders, to cope with a battle that will not conform with truce arrangements. Turkish troops have continued, almost without pause, to capture more territory and to cut down Greek resistance with field gunfire, bombing and infantry attacks. Peace-keeping and peace-negotiating against such a background are neither easy nor productive.

The United Nations concept of policing truce lines, establishing an armed presence to separate warring factions, and maintaining order in areas of conflict is a good one. It may well be the chief hope of the world to damp down brushfire wars and prevent the spread of conflagrations by making it unnecessary for individual outside nations to rush their own forces to a danger spot. It is thus a major contribution to world peace, despite the many difficulties that have occurred in implementation of the plan.

But the concept has two defects as applied today.

First, when peace has been established in a given situation, there is not an adequate follow-through by the United Nations organization to move continuously towards a situation in which the UN forces can be removed. The policing actions have too frequently become seemingly permanent occupation operations. This is contrary to the original idea of temporary police service and contrary to the purposes of the UN. With the policing duties, therefore, there should be immediate, persuasive steps, both at UN headquarters and on the scene, to bring about the political arrangements which will permit quick removal of the UN's military forces.

Secondly, where UN forces are exposed to hostile action or rejection by commanders in the field — as opposed to their governmental authorities — there should be immediate UN action to bring the full weight of international authority to bear. UN troops should not be left in impossible military situations. There should be no doubts on either side, once the UN has been admitted to participation, that UN arrangements to preserve the peace will be carried through to completion with all the international assistance required.

Without these reforms, UN peace-keeping operations will continue to be bogged down in endless, eventually meaningless "presences", and UN troops will be placed in untenable positions without adequate support. Both predicaments help to destroy the UN concept and weaken UN influence. Every UN operation should command respect.

Fair Bargain for One Million

Two years ago the country was divided on government aid to youth hostels. Why should taxpayers subsidize the nation's youth on a holiday, was a familiar cry in many urban Canadian communities? In the summer of 1974 the travel fad shows no signs of declining as thousands of university and high school students beg rides from Bonavista to Vancouver Island. But the angry cries against the government for encouraging leisurely travel have abated. Why?

Fears of drug-using hippies cluttering up the cities have not materialized. For the most part the youngsters are simply travellers, who spend a few days — not more than three at most go-vernment-supported hostels — before heading out to nearby parks and wilderness areas.

The federal government has also trimmed the excesses from its youth travel-aid program, including mini travel agencies to advise youthful travellers, and a pie-in-the-sky scheme of providing free buses for the youthful travellers.

At present the youth hostel subsidy is costing taxpayers approximately $1 million per year and provides 4,000 beds across the country for itinerant youth. That the service is used is evident from Victoria Cool-Aid's figures for June, when 2,419 people made use of its hospitality. For 75 cents per night transients receive a bed, shower, dinner and breakfast, plus medical and counselling services, if needed. If the hostels were non-existent, parks, beaches and building alcoves would be filled to overflowing in the summer months. Local police forces would have the unpopular job of rousting the youths as well as watching to make sure the transients were not victims of crime themselves.

For $1 million Canadians are getting a fair bargain. Perhaps a generation that has seen the whole country will be less inclined to the regional biases which plague this nation. We would have much more to worry about if the youth of Canada were without curiosity and content to idle away the summer on a hometown street corner.

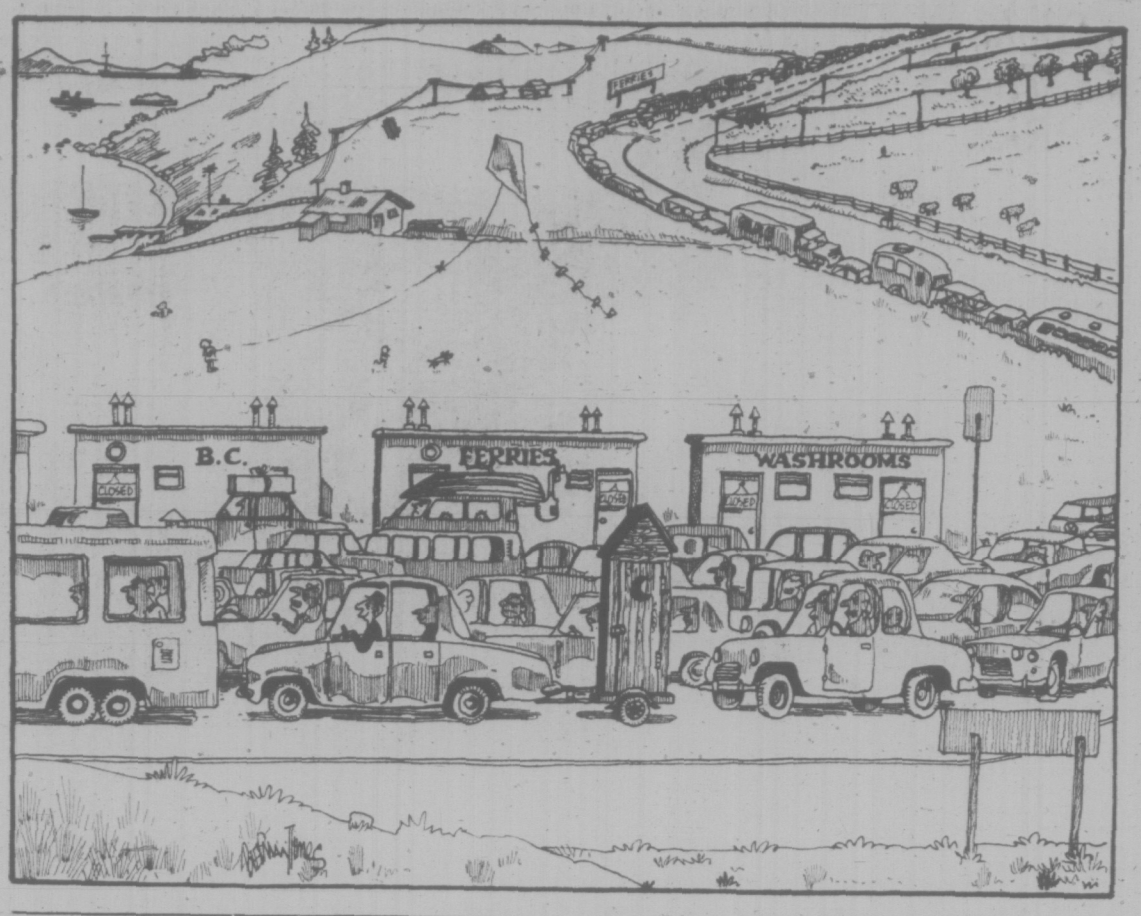

ERIC SILVER

Cypriot Unity Still Sought

NICOSIA — If the Turks wanted to partition Cyprus they have gone a funny way about it. More than two weeks after their paratroops dropped on the plain north of Nicosia, their military strategy is as puzzling as ever. The best explanation is that the politicians began with limited objectives and have held their commanders to them.

The simplest strategy for Ankara would have been to amputate the north-eastern third of Cyprus. Once the beachhead was consolidated around Kyrenia, they had only to thrust eastwards and link with the second Turkish enclave then, if they wanted, sweep southwards to Famagusta. Partition would have been a fact. "Double enosis" would have been on the cards.

But the Turks never attempted the operation. They captured Kyrenia, which gave Turkish Cypriots the maritime outlet the Greeks had denied them. They left it too late to seize Nicosia airport, but they did the next best thing — they neutralized it so that the Greeks could not use it either. Since then, the Turks have been reinforcing, straightening lines and needling.

'Police Action'

The Turkish Prime Minister still talks of a "police action." The legitimacy of his invasion evidently matters to Ankara. The Turkish Cypriot leader, Rauf Denktash, muses on "a Turkish autonomous republic within a federal republic."

Federation means many things to many men, but it does look as if that is what the Turks are after. The invasion, a masterly act of opportunism, has given them the chance to get it on their own terms. The communal balance has been reversed, and the Greeks know it.

The Greeks' aim now is to salvage what they can. "The main thing," the Greek Foreign Minister, Dimmy Dimitriou, told me, "is to keep the character of Cyprus as a unified sovereign state." No mention, even for the record, of eventual union with Athens. A federation seems acceptable to the Greek negotiators, provided the Turks do not push them too far. Glafkos Clerides is a president on probation. If he surrenders it will be only for himself, not for his people — a fact of local life which his old Turkish sparring partner Denktash understands.

Mr. Dimitriou, who was appointed out of the blue by Nicos Sampson after the coup that overthrew Archbishop Makarios, and kept at the Foreign Ministry by Mr. Clerides, is a 49-year-old industrialist with a reputation as a playboy. He studied chemical engineering at the Massachusetts Institute of Technology, and made it his business to cultivate the Greek colonels and the Americans. He said this week that he saw nothing against a division into Greek and Turkish cantons, so long as the island was ruled by a federal government.

PRESIDENT CLERIDES
. . . well enough established

"We shall fight very hard for this," he insisted. "Federation could be achieved without frontiers, something like the United States. Every Cypriot, whether Greek or Turk, should have complete access without boundaries and without passes of any sort."

Significantly, and this is the measure of the Turkish achievement, he included ports and the airport. From 1963 to 1974 the Turkish Cypriots' deepest grievance was that their economy was stifled because the Greeks controlled these facilities.

Nor did Mr. Dimitriou see the mixed villages as a stumbling block. "They have always existed," he said. "They have never really been a problem. I don't see, for instance, why they cannot have a police force composed of Greeks and Turks. If you go back to the Zuerich and London agreements, there was provision where if a Turk did something unlawful he was taken to a Turkish court, a Greek to a Greek court."

Mr. Dimitriou was anxious to persuade the 7,400 Greek Cypriots of the Kyrenia area to go back, even though he accepted that the town would stay under Turkish rule. He expected that most of them would return.

"It is very difficult to make somebody a refugee. They have a lot of money invested there. The same arrangements could be made for them as for the Turks on our side. I doubt very much whether we are going to have a transfer of populations on the island, unless it is forced."

Sticking Points

What, then, would be the Greek sticking points? "If the Turks asked for geographical partition, or even demographical partition, we should be very much against it. If, for instance, they wanted to impose special taxation in their cantons, or a different form of government authority, or different stamps. We have to keep the character of the unified State."

Mr. Dimitriou acknowledged that the Turks would use the presence of Turkish forces on the island as a lever at Geneva. It would not be fair, but the Greeks would probably have to live with it. If and when an agreement were reached, he expected all armed forces to leave Cyprus. Perhaps it might eventually be demilitarized.

And the president over the water? Mr. Dimitriou was unhappy about Makarios. His presence abroad was creating problems, even though Mr. Clerides was well enough established to negotiate for the Greek Cypriots in Geneva.

"I think that if Makarios really loves his country," the foreign minister said, "he should not come back. It would create a lot of problems. It would be like pouring oil on a fire."

London Observer Service

MAURICE WESTERN

It Couldn't Be Done in Canada

OTTAWA — For Canadians, advantageously placed in the ring-side seats, the great Washington drama now reaching its climax has some very curious aspects.

It now appears, for example, that if Mr. Nixon maintains his stand and is tried by the Senate, the preceedings will be based on 26 rules built upon precedents dating back to 14th century England. There has been some talk of revision and a case could be made that things should be as up-to-date in Washington as they are, allegedly, in Kansas City. But, according to a late report, reform may be deferred since the old rules have been used in previous trials and it might seem unfair to the President to change them at this stage.

The fascinating fact is that the English precedents relevant for the American Republic are not relevant for Canada, a parliamentary democracy with a Constitution similar "in Principle to that of the United Kingdom."

Joke on Him

It may or may not be appropriate for Congressional prosecutors and defenders to dwell on the case of Simon de Beresford, who was tried in 1330; or that of the Earl of March, who was impeached, found guilty, beheaded, then in the next year pardoned — which must have been very consoling — when it turned out that a mistake had been made.

But it is quite certain that the shades of these great political offenders, and their better known successors such as Warren Hastings and Lord Melville, will not be invoked in any such proceeding in our Parliament.

Any doubts on the point were settled in September, 1971, when Lucien Lamoureux, then Speaker, rejected a semi-serious motion by Jed Baldwin for the establishment of an impeachment committee.

The Peace River veteran, a resourceful critic, was attempting (and quite successfully) to dramatize the government's failure to make certain payments under the Temporary Wheat Reserves Act, not repealed at that time. He did so by proposing a motion based on the theory that the power to impeach, being still extant in Britain in 1867, had passed to the Parliament of Canada through our constitutional act.

This naturally resulted in a search of the authorities and thus to Mr. Lamoureux's ruling. The key point is that, whatever the status of impeachment in Britain at the time of Confederation, a proceeding of this nature requires a Chamber (a House of Lords or Senate) which can act in a judicial capacity. Our Senate was not given the judicial functions possessed by the Lords or specifically accorded by the constitution makers to the U.S. Senate.

It comes down to this. When the

LUCIEN LAMOUREUX
. . . settled the point

Americans gave themselves what seemed a completely new constitution after the Revolution, they were in reality much closer to the ideas of Stuart Britain than Canadians were when they set out on the path of nation-building in 1867. Against royal power exercised by the King's servants, impeachment had been a most useful deterrent or weapon. So it remained; the interesting fact is that the proceedings against Warren Hastings were instituted at the very time when the American constitution was being ratified by state conventions.

By 1867 things had changed. There had not been a successful impeachment in Britain in over 60 years, probably because other means had been found of disciplining governments. In Canada political instability had been very much a problem as cabinets fell with monotonous regularity.

Thus Canadians will watch with interest if the Americans, in a very different situation, launch an ancient proceeding borrowed from the British Parliament and no longer relevant here.

It is curious too that this resort to the armoury of the 18th century has become necessary (and doubtless urgent if the President does not resign) for reasons which are utterly modern, extraordinarily complex, and as important to us as to any people. There are more and more reports from world capitals of a dangerous build-up of economic problems, going unresolved and almost untouched because the government of the most powerful western state has been reduced to virtual paralysis.

Political Crisis

The political crisis in Washington has so absorbed the Administration and Congress that no serious attack has been directed against the internal problems of inflation and stagnation, except through monetary policy. This would matter less if the more encouraging forecasts of a few months ago had turned out to be correct. But the U.S. slowdown has continued while inflation goes unchecked.

Overseas, however, there is even more concern; more fear of a crisis of confidence and probably a wider realization that matters can be stabilized only by international action. As we were told over and over again during the recent election, inflation is a world wide phenomenon. Not much was said about what is being done to curb it on the world plane, probably because there was not much to report. A central reason for this dangerous international lethargy is, almost certainly, the deadlock in Washington.

Whether it is broken by an eighteenth century method or by another means is of little concern to other nations. The important thing is that it be ended quickly, and impeachment promises no quick end, in order that these intricate problems may be tackled with determination and an economic breakdown averted.

LETTERS FROM OUR READERS

Question

Today it is fashionable to deride anyone warning of the menace of communism. This derision is of course their best work and deceit under cover of socialism and many other idealistic movements devoted to giving away other people's money and property.

Mr. Barrett referred in a recent speech that nine employees and owners might be given "his" social welfare benefits. His whole career, beginning with his job as a well paid social worker, has been directed to giving away other people's money and property and pluming himself as the donor of all these goodies. Some people must still work and produce to enable him to continue on his very generous give-aways. What will happen when he kills the production and has no more of other people's money to give away? It is a good question, I think — M. P. Paine, 3620 Quadra St.

Noisy Traffic

We the taxpayers of Victoria need protection from the automobiles and bicycle riders. There was a law in Victoria that stated that bicycle riders must ride on the road, not on the sidewalks. I have seen people scattered to make way for them. Years ago we had a police force and few drivers got away with offences that occur in this city today. There is one bad law in Victoria today that is the one that permits cars making right hand turns against the red light. These cars do not stop with the red light but force their way in to approaching traffic. They do not give the pedestrian any chance at all. They drive in front and around the pedestrians as if they were not there. We deserve better protection than that as we have the right to live and we were here before the motor cars. Something has got to be done and soon.

I suggest more walking police with power to stop this sort of thing from getting out of hand. Then there are the noisy motor-bikes. Isn't it time something was done about the speeding and noisy cars running around Victoria at night. Yes, something has to be done or there will be no control in Victoria at all. — Old Timer.

Claim Priority

Re the $2 million Federal grant for the James Bay area we, the senior citizens, feel we have a No. 1 priority.

Very badly needed is a permanent all purpose centre (similar to the Silver Threads) for members of the James Bay New Horizons group.

I understand that there are over 3,000 senior citizens in this area. With over 600 members and more joining weekly we have no adequate place to accommodate them for meetings and various activities. Many are not able to go far so the centre should be within two blocks of the corner of Menzies and Simcoe Streets.

Many are becoming despondent; because of fire regulations we have to turn so many away and deny them what is rightfully theirs.

We have done all we can, even to board members meeting with members of Parliament, but no one wants to listen. There are play grounds and activity centres galore with choice of time slots for the young. We feel it is time the seniors got a break especially as the No. 1 OAP hall has been closed down and we are getting a number of them requesting to join our group — Miss Alice Hawley, Chairman of the Hospitality Committee, James Bay New Horizons, 101-430 Michigan St. Phone 383-2916.

60 YEARS AGO

From the Times of August 8, 1914

Two hundred men have been engaged by the Canadian Pacific and Canadian National Railway to be distributed along their lines to guard track and property. The finding of dynamite on the CNR line near Parry Sound is only one of the attempts recently made to destroy railroad property. The intention of the railroad officials is to patrol their systems from headquarters at the principal terminal points. The men will be armed with rifles by permission of the Dominion government. The force will be followed by another 200 men if necessary.

VICTORIA TIMES, established 1884, is published every afternoon except Sunday by the Times Publishers, Limited, 2621 Douglas Street, Victoria, B.C. Second class mail registration No. 0625. All undelivered copies and notices of change of address to be sent to the above address. The Canadian Press is exclusively entitled to reprint the local news published herein.

A Changed Tone to Greek Life

By DUSKO DODER
The Washington Post

ATHENS — This volatile country has experienced more than just a change of government in the past two weeks. The end of seven years of military rule has been followed by changes which give Greek life a new tone and direction.

At least for the time being, the new civilian government has managed to achieve a sense of national unity and purpose, something thought impossible only a few weeks ago.

Much of the credit for this state of affairs goes to Constantine Caramanlis, the former conservative premier who returned from 11 years of self-imposed exile to restore civilian rule and save Greece from a humiliating Cyprus adventure. His first 10 days in office have been extraordinary, so much so that many enthusiastic admirers even compared him to Gen. Charles de Gaulle. They see a parallel between his fate and that of de Gaulle, who in 1958 was called back from the political wilderness to extract France from the protracted Algerian war.

The prevailing opinion among foreign diplomats and Greek politicians is that Caramanlis has quickly established a good measure of authority over all centres of power, and that the armed forces, which still remain outside complete civilian control, have accepted the current trend as irreversible.

In quick succession since his installation as prime minister on July 24, Caramanlis has stopped the feared military police from interfering in civilian affairs, abolished press censorship, strengthened civilian control over the military, freed political prisoners, restored intellectuals to posts from which they had been purged by the military government, abolished all the legal and constitutional changes introduced by the junta since the 1967 coup, and pledged to return the country to democratic rule.

Careful purge

The cumulative impact of these measures was made greater by a careful purge of the ranks of the military police and the suspension of its chief, Gen. Dimitrios Ioannides, the strongman behind the junta. Many Ioannides associates, widely known for having taking part in interrogation and arrests of political opponents, have been reassigned to remote areas of northern Greece.

Since he was handed power by the military after their Cypriot debacle, Caramanlis has enjoyed an extraordinary degree of support from virtually all segments of Greece's political spectrum — including the Communists. The seven years of military dictatorship have left a deep imprint on the political world here, and the current political situation is explained by some observers as a sign of political maturity and sophistication.

Critics, however, point out that the basis of support for Caramanlis rests on widespread fears that the military chiefs may attempt to take charge again if the civilian government fails to solve pressing national problems, especially if politicians engage in squabbles and polemics typical of Greek political life in the pre-1967 coup days.

The government's announced priorities have been divided into two phases: first, settlement of the Cyprus problem, then political normalization. But while the Cyprus issue remains in the forefront, Caramanlis has been moving carefully to prepare the ground for the second phase.

This task is not likely to be easy, if only because the Geneva truce signed last Tuesday was a diplomatic humiliation for Greece. It recognized Turkey's increased military presence in Cyprus and Ankara's traditional insistence on the existence of two autonomous administrations on the island.

Breathing space

But the agreement provided much needed breathing space for Caramanlis, and he and his close associates are believed to be confident that a more favorable settlement can be reached on other Turkish-Greek problems, including the question of oil exploration rights in the Aegean Sea.

Diplomats believe that Caramanlis is not likely to go for a quick solution of the Cyprus problem. So long as the first phase of his program remains incomplete, Caramanlis can continue to prepare ground work for political normalization of the second phase without having to permit partisan criticism and polemics.

Apart from the Cyprus question, however, a number of domestic issues could lead to bitter partisan struggles once the government enters the second phase of its program and leads the country into general elections.

The question of punishment of those military men who were responsible for the seven years of military dictatorship will undoubtedly be an issue that inflames political passions. Perhaps more important is the role that the armed forces should play in the nation's life.

A less pressing but equally important issue is the form of government. Ex King Constantine's return from exile is hardly discussed, although Caramanlis made it clear that this would be decided by a plebiscite.

There are many people, including some members of the government, who feel strongly that the armed forces should be purged and their leaders punished for "past crimes." Carmanlis has wisely decided against precipitous action in this area. Instead, he has given the armed forces a chance to clean their own house without outside interference. The suspension of Ioannides was announced by the military high command, not by the cabinet.

Once political life is fully restored, Caramanlis will undoubtedly be faced by deep divisions over the plan for future development of Greek society. His personal objectives on this point remain unclear.

Still, the 67-year-old Caramanlis has consolidated his positions through forceful personal actions, and most Greeks seem willing to give him a chance to move the country back to democracy. Having been governed for more than seven years by shadowy military figures, the Greeks seem to relish the political dynamism introduced by the civilian government and the visible political leader who is not afraid of the people.

It is perhaps this fresh, almost forgotten style of openness that has sweetened Caramanlis' honeymoon with the Greek public. His close associates acknowledge that if general elections were held today Caramanlis would win a clear victory.

But these officials stress that Greece is a volatile country, and that things may not look so rosy once the electoral campaign gets under way and the present government of national unity is dissolved.

Cheering crowds welcome Caramanlis back from exile

'New Individuality' A Threat to Sweden

By ROLAND HUNTFORD
London Observer

STOCKHOLM — To the eye of the outside beholder, Sweden often seems to be looking-glass land. Thus, when the leader of the Conservative Party, Gosta Bohman, recently praised individuality in a political speech, he was made a pariah for his pains.

Bohman spoke up for what he termed "the new individuality". He was reacting to unmistakable collectivist and corporative tendencies in present-day Swedish society which he ascribes to 42 years of Social Democratic rule.

Bohman brought down the wrath of the Social Democratic leadership on his head. Bertil Zachrisen, the minister of education, flayed him mercilessly in a public speech. The burden of his wrath was that individualism was evil and anti-social. Worst of all, it was a threat to "solidarity".

"Solidarity" is one of the key words in the Swedish political vocabulary today. It involves the whole country, not just the working class. It lies at the heart of most political ideology on the left and in the centre. It is the basis of most oratory and propaganda. For the appeal of the Swedish politician is mostly to the virtue of the group. It is not necessarily a result of left-wing trends or Marxist infiltration. It has much in common with a tribal way of life. And indeed some sociologists have noted strong tribal strains in Swedish society.

Bohman was accused by implication of something not far short of the undermining of Swedish society. Individuality was equated with egotism and, horrible misdemeanour in the Swedish canon, anti-social tencencies, the twin roots of all evil. Not only Zachrisen had his say — other leading Social Democrats joined battle as well. Prime Minister Olof Palme made suitable remarks when the occasion demanded.

All this was predictable. Bohman had after all attacked the hallowed principles of the Swedish Social Democratic movement. But what was perhaps not quite so understandable was that the liberals joined in as well. The leader of the Liberal Party, Gunnar Helen, criticized Bohman in much the same terms as Zachrisen and Palme. And as far as the remaining major parliamentary groups were concerned, the Centre (Farmers) Party and the Communists, silence or at least assenting noises gave consent.

Part of Bohman's trouble is the nature of the language itself. It is very difficult to express in Swedish the idea of the individual in a favorable sense. Indeed, the English word "individual" has no exact equivalent in Swedish. The words concerned with the concept of the individual are almost without exception derogatory, being closer to the concept of a querulant, an eccentric, a deviationist or a troublemaker. Consequently, to praise the individual turns into an attack on the collective or the community and advocacy of disturbance and rebellion.

Conversely, the words dealing with uniformity and the collective all have a favorable connotation. It is very difficult for example to translate the English word "regimentation" into Swedish, for the simple reason that the concept, far from being distasteful, is normally a virtue.

Thus, poor Bohman fell into a trap. What probably led him astray was an undeniable current of unrest among the more conservative of his fellow citizens. There is a detectable reaction against the increasing regimentation of Swedish society and the doctrine of equality which now pervades the country. But it is confined to a relatively small, better-off group and above all to people who have contact with foreign thought.

What Bohman had done was to try to transplant political vocabulary of the West and, particularly Britain, into Sweden. Clearly he did not realise the dangers ahead.

The "new individuality" is not a bad-sounding slogan in English. In Swedish, however, it has an unpleasant ring. It is rather like saying "the new criminality" or something like that. Consequently, the attacks made by Zachrisen and his fellows came from the heart. More to the point, they were almost certainly echoing the feelings of the electorate. Bohman has turned himself into a profitable scapegoat for his political opponents — and all because he tried to be nice to the individual. George Orwell, one feels, would have recognized the country: freedom, as one of his characters once said, is slavery.

SOVIET PRESS TERSE AS NIXON FLOUNDERS

The extraordinary terse Soviet coverage of President Nixon's collapsing authority reached a new level when Pravda published a two-paragraph item on the House Judiciary Committee's impeachment vote. The item simply quoted the White House statement on the vote to the effect that President Nixon was convinced the full House would reject impeachment "because there is no basis for it."

The Pravda story, taken from Tass, did not elaborate on what the charges against the President were. It only said they were related to the "so-called Watergate affair," which is Soviet jargon for the issue which Soviet readers have never had fully explained to them.

* * *

At least the Soviet media gets some credit for mentioning the impeachment vote at all. At the weekend experienced observers here were betting on whether Moscow would deign to report it. In the end it fell back on the standard tactic which is to cover only Mr. Nixon's side of the case.

The only two other mentions of Watergate since Mr. Nixon's Summit meeting here earlier this month were both in the same mould. When the House Judiciary Committee released its transcripts of the White House tapes and when the Supreme Court ruled against Mr. Nixon the Soviet media used brief Tass reports of the White House reply, attempting to put the President in the best possible light.

* * *

There is no doubt that the Soviet leadership is very worried that if Mr. Nixon goes, detente will suffer. At the same time the leadership is doing its best to keep its lines open to all possible successors.

Why else is Mr. Kosygin, the Prime Minister, reported to be ready to give up some of his time for a talk with Mr. Elliot Richardson, Mr. Nixon's former Defence Secretary and Attorney-General? He has been here for more than a week on holiday and several junior ministers have already seen him.

Presumably their well-informed Washington Ambassador, Mr. Dobrynin, had told them about Capitol Hill rumors that President Ford might choose Mr. Richardson as the next Vice-President.

Mr. Richardson himself said that he detected "an undercurrent of concern" among the Soviet leadership about Watergate. Some government ministers even expressed respect for his action in resigning last autumn from the Nixon cabinet.

In contrast to the simplistic Soviet projection of Watergate as a devilish plot by reactionaries, Zionists, and Pentagon hawks designed to undermine detente, Mr. Richardson also said he found in private talks that Russian officials had a highly sophisticated and extensive knowledge of Watergate.

* * *

One of the few Soviet spokesmen willing to express a point of view in public is Dr. George Arbatov, director of the USA Institute. In a television interview last week, he agreed that some of Nixon's detractors are journalists, intellectuals, and other people of goodwill who support detente, but suggested they had been carried away a bit.

Dr. Arbatov also said he thought that any presidential candidate "at the next elections" would have to support detente and good relations with the Soviet Union. Whatever happens to Mr. Nixon this is clearly the fundamental goal of Soviet policy.

The Manchester Guardian

Uniformity has left its mark on Swedish housing

Vampire's Bones a Boon to Tourism

By MALCOLM W. BROWNE
New York Times

SNAGOV ISLAND, Rumania—Hopes have been raised that the headless skeleton of Dracula, long missing from his tomb here, may turn up next year in a fresh excavation beneath the floor of Snagov Chapel.

Such a development would be at least as interesting to lovers of vampire fiction as to archeologists and historians. Perhaps the greatest beneficiary would be the Rumanian government, for which Dracula, thanks to his attraction for foreign tourists, has become an important national asset.

Touristic parallels have been drawn between Rumania's Dracula and the Loch Ness Monster.

The location of Dracula's bones would at least settle an old controversy among concerned scholars regarding a somewhat obscure period of Rumanian history during the Byzantine period.

Prince Vlad of Wallachia, who lived from 1431-76, sometimes used the nickname "Dracula," and the name stuck. His father's name was "Dracul," meaning "dragon" or "devil," and "Dracula" means son of a dragon or devil.

But Dracula was also given a nickname by which he is much better known in Rumania today — "Vlad Tepes," meaning "Vlad the Impaler." Sixteenth century accounts describe him as having had scores of thousands of people slaughtered, most by slow impalement on upright stakes. Even by contemporary Byzantine standards, he was considered an extraordinarily sadistic and bloodthirsty tyrant.

Dracula is supposed to have died at the age of 45 in one of his many battles with the Turks, who carried off his head on a pike for public display in Constantinople. The rest of his body is believed to have been taken by Rumanian Orthodox monks to their monastery here at Snagov, a wooded island about one mile long in a large lake 15 miles north of Bucharest.

He is believed to have been buried under a heavy stone slab set in the floor directly in front of the chapel altar, possibly so as to facilitate prayers for his exceptionally troubled spirit.

In 1931 Snagov Island was extensively excavated and many skeletons were found (some buried upright where they had been impaled) but in the grave supposedly belonging to Dracula only ox bones and some very old Rumanian artifacts were found.

Another unmarked grave near the door of the chapel contained human bones, some scraps of red silk clothing and some jewelry bearing the emblem of Dracula, all of which were taken to Bucharest Historical Museum, from which they mysteriously disappeared. One theory is that the body was disturbed by Dracula's enemies at one time and moved away from the altar to the second grave. The disappearance of the bones and ornaments from the museum in modern times has not been explained.

The latest theory was described by Sebastian Buchiu, a 27-year-old theological student who, with two monks, lives on Snagov Island.

"The new thinking," he said, "is that Vlad Tepes is really still down there, but deeper than they dug before. The grave at the top with the animal bones may have been intended to divert and discourage grave robbers from the real grave which perhaps lies just under it. That principle was used to conceal some of the tombs in Egypt, too.

"We understand that the government intends to initiate a major archeological search here next year, and then perhaps we shall know."

Some Rumanians take supernatural phenomena seriously and even believe in dangerous vampires. But the association of Dracula with vampirism is a wholly foreign idea, having originated with the 1897 novel about Dracula by the Irish-born writer Bram Stoker.

Rumanian interest in the real Dracula has been enhanced in recent years not only by the tourist attraction the memory of "the undead prince" is generating, but through the painstaking research of two American historians, Dr. Raymond T. McNally and Dr. Radu Florescu.

The Dracula studies of these two scholars are regarded by at least one cabinet minister of the Communist government as definitive.

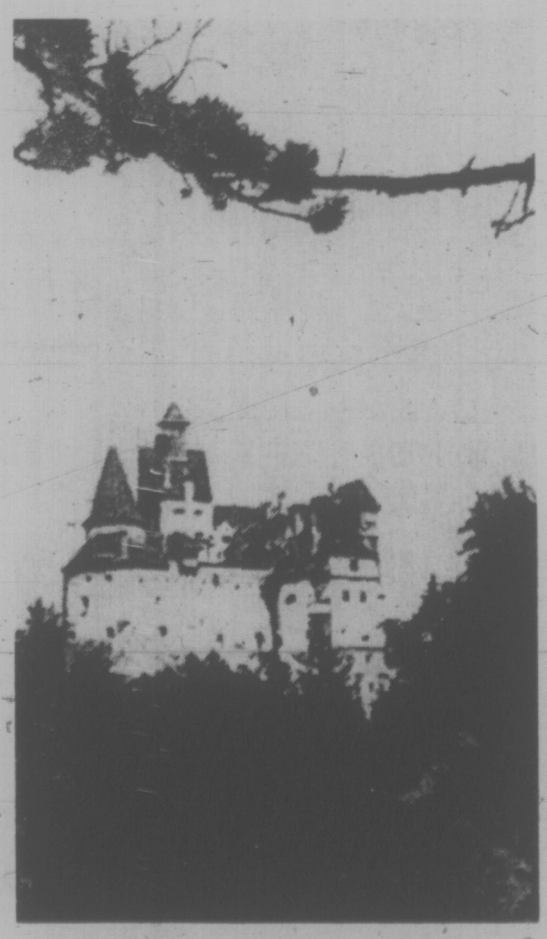

Dracula's castle near Bucharest

WISER'S
INTERNATIONAL INTRIGUE.

From London: We took the finest British gin and made a perfect Canadian copy. So dry, so crisp, it's obviously Wiser's International Dry Gin.

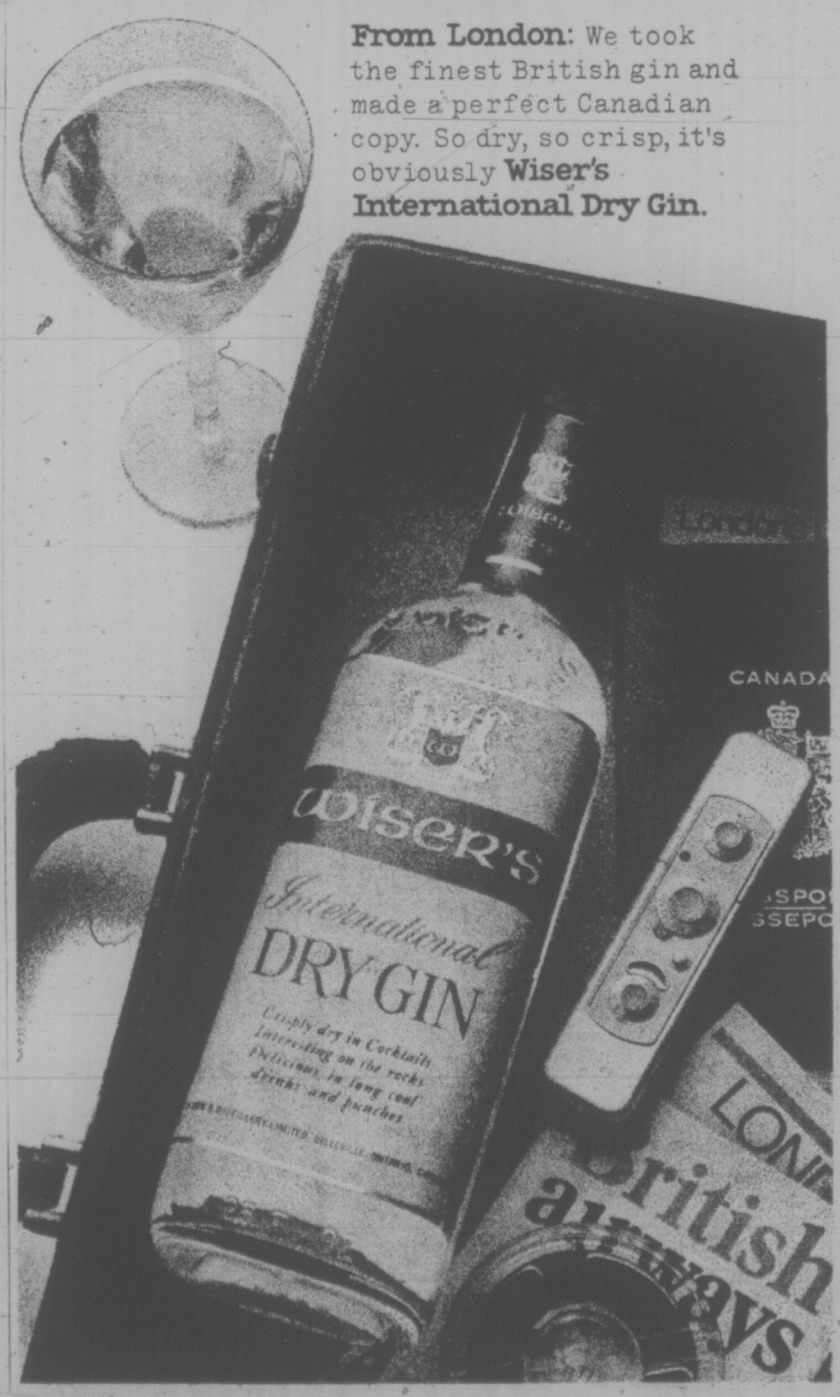

people

Wedding Bells for Faye

Actress Faye Dunaway and Peter Wolf, lead singer of the J. Geils Band, were married Wednesday. There will be no honeymoon because the band is about to go on tour and Miss Dunaway is on call for her next movie, The Towering Inferno. It is the first marriage for both.

Nightbirds Share Watch Together

JUPITER, Fla. — The owl and the tolltaker sit side by side, keeping each other company night after night at a lonely turnpike exit.

"I talk to him all night," says **Charlie Wargo**, 52. "I ain't got nothing better to do, you know."

Charlie works the 11 p.m. to 7 a.m. shift at the Florida Turnpike's Jupiter exit, about 15 miles north of West Palm Beach and says his night owl companion began visiting him earlier this summer and usually stays for most of the shift.

ORLANDO — Circuit Court Judge **Peter De Manio** sentenced **Arthur Huntley**, 29, to 15 years in prison for burglary, and fined him 75 cents.

"It took 75 cents to stop this man and that's what I charged him," De Manio explained.

Police, answering a silent burglar alarm at a liquor store, said they fired shotguns at Huntley when he refused to halt. The 75 cents was the cost of the shells.

TORONTO — **Peter Spurrier**, a former lay preacher, says the Unemployment Insurance Commission owes him $500 and refuses to pay. Spurrier, 47, now a student at the University of Western Ontario in London, says his battle with the federal commission began in June, 1969, when he was laid off as a clerical worker and applied for unemployment benefits. The commission has never disputed his claim that he was out of work, he says, but says he did not fill out the proper forms.

MUNICH — **Baldur von Schirach**, former Hitler Youth leader, died today. Von Schirach, who served a 20-year sentence for war crimes in West Berlin's Spandau prison, was 67. He was described as the "poisoner of the generation" by the Nurenberg war crimes tribunal when he was sentenced in 1946.

HONOLULU — Circus clown **Emmet Kelly** said he thought someone else was clowning when he heard an explosion Tuesday at Los Angeles International Airport.

"At first I thought it was a joke, like a firecracker," Kelly said after arriving here from Los Angeles with his wife.

"But when it dawned on me what it was, it scared me to death."

CINCINNATI — Dr. **Wernher von Braun** warned Wednesday that a decreasing interest in space projects "may set us up for another Sputnik surprise."

Von Braun said his biggest disappointment in the U.S. space program was the "sudden abatement" of public interest which "came a little too suddenly for me."

PHILADELPHIA — Firemen often are called to rescue cats from trees. But who ever heard of firement rescuing a horse from a manhole? That's what happened when mounted patrolman **Andrey Brown's** steed stepped through a manhole cover and got his right leg and side wedged in the hole. The horse had to be rescued by firemen using a hydraulic ladder.

SACRAMENTO — Singer **Rudi Vallee** has called for enactment of laws making "choke saving" devices mandatory in California restuarants, saying he once nearly choked to death.

Vallee also told a state senate committee Wednesday he always carries such a device with him when he goes out to dine.

The most common of the "choke saving" devices is made of plastic, costing about $5. It is inserted through the mouth and is designed to retrieve meat or other objects lodged in the throat.

14 Prisoners Die

PARIS (AFP) — Fourteen South Vietnamese refugees deported from Hong Kong to Saigon last June 17 have died in South Vietnam's Con Son Island prison, Amnesty Internationals French branch announced Tuesday. Amnesty International had campaigned for the refugees, seeking action from the French, British and Australian governments.

BEAVER POWER IN BIG TOWN

NEW YORK (CP) — The Honorable B.C. Beaver, Esquire, dubbed affectionately chairman of the board of Vancouver's Stanley Park Zoo, is in town to promote tourism in his native British Columbia, and doing very nicely, thank you.

If nothing else, he is bringing valuable publicity to Canada's West Coast.

Why else would five Vancouver tourist executives lug a 20-pound Canadian beaver to a town where the closest the average native ever comes to such wildlife is the Bronx Zoo?

B.C. Beaver is the hit of the show at the annual convention of the American Society of Association Executives, a gathering of 1,500 business executives who decide where there company meetings should be held.

"He was an instant celebrity," said Tom Butler, Vancouver public relations man, who borrowed the animal from the Stanley Park Zoo to help persuade the assembled executives that British Columbia is the best place to hold a convention.

Along the way, B.C. Beaver has appeared on several TV network news and variety shows, taped a show with the popular Captain Kangaroo program for children, met Broadway star Carol Channing and assorted other celebrities, toured Manhattan with a TV camera crew and promenaded the city's main avenues with his dress and top hats.

They are Barry Lee, director of exhibits, B.C. department of travel industry; Fred Oakley, Vancouver convention bureau; Ron Drake, sales director, Vancouver Hilton; Steve Halliday, sales director, Bayshore Inn, and Dale Scott, sales director, Regency Hyatt hotel.

STROLLING down Manhattan's Sixth Avenue is B.C. Beaver, escorted by Ron Drake, sales director of the Vancouver Hilton, sales director of the Bayshore Inn (with sign) and Dale Scott, sales director of the Regency Hyatt. Beaver is on his way back to home in Stanley Park today.

Sit-Down Victory

SAN DIEGO (UPI) — There will be no need for separate toilets in firehouses for the department's new women firefighters, assistant fire chief Dee J. Rogers said.

"A simple 'occupied' sign will do," Rogers said.

But, he added, inexpensive curtains, or partitions will probably be erected in bathrooms, "to give anyone desiring a curtain a certain amoun of privacy — after all, some of the men might be bashful."

FREE AIR
During Diving Sale
Next Week at
SEA TREK
943 Yates St. 386-2525

GREAT DAYS... GREAT SHOTS... GREAT COLOR!

FUJI FILM bonus poster offer
Poster size: 13 3/8" x 28 3/8"
Get this set of 5 "Great Shots" posters to decorate your home or cottage. Full color reproductions that match the quality of Fujifilm itself. See your dealer.* Get the picture you want with any Fujifilm purchase at regular low price.
*at participating Fujifilm dealers while poster supply lasts.
take your own great shots with FUJI FILM
FUJICOLOR FOR PRINTS
FUJICHROME FOR SLIDES
in 126 and all popular sizes.
Distributed by

A HOUSE FULL OF FURNITURE? MAKE IT HAPPEN NOW WITH MAIS 3-ROOM GROUP FOR ONLY $549.95

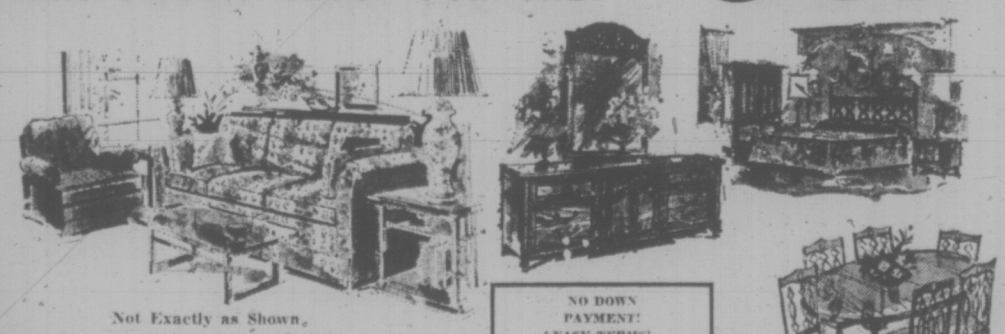

Not Exactly as Shown.

"Remember . . . if it's not from Mais, you may have paid too much for it!"

NO DOWN PAYMENT! EASY TERMS! ★ ★ ★ 90 Days With No Interest or Carrying Charges.

★ GROUP INCLUDES ★

LIVING ROOM — 2-Piece chesterfield suite, coffee table, 2 step tables, one floor trilight, 2 table lamps.

DINING ROOM — 5-Piece dinette suite, arborite table top with extension leaf and four matching hi-back chairs.

BEDROOM — Double dresser with mirror, 4-drawer chest, headboard, footboard and rails, box spring and mattress.

Meet the Best Group in Town Today at Mais — Easy Terms

WIN: $30.00 FOOD HAMPER
Your Own Selection (One Each Week)
Courtesy
WELLBURN'S FOOD MARKET
3 Blocks South of Mais Furniture
LAST WEEK'S WINNER:
MRS. MARIA COUTO, 10041 Judson Pl., Sidney

Mais
FURNITURE and APPLIANCES
1821 Cook Open Fri. 'til 9 385-2435

SPECIAL!
39" Mattress and Matching Box Spring
COMPLETE WITH LEGS
$79.50

● NOTICE ●
BLACKTOP DRIVEWAYS
SPECIAL SUMMER PRICES
MADISON PAVING CO.
385-9822
384-0024

NOTICE
Until Further Notice All
BURNING PERMITS WILL BE CANCELLED
IN THE
DISTRICT OF NORTH SAANICH
EFFECTIVE 8 A.M., August 1, 1974
R. Evans,
Fire Chief,
District of North Saanich.

Canada Safeway Limited
Weekend Specials at SAFEWAY

Safeway Superb Beef
Chuck Steak or Roast
Bone In Gov't Insp. Grade A lb. 99c

Scotch Treat
Hash Brown Potatoes
Pan Fry. Frozen 2 lb. bag 29c

Taste Tells
Apple Juice
Reconstituted 48 fl. oz. tin 49c

California Tasty Ripe
Sliced Peaches
Standard Cling. 28 fl. oz. tin .. 2 for 79c

Taste Tells
Beans with Pork
For Camping Needs 28 fl. oz. tin 59c

Empress Brand
Fruit Cordials
Assorted Flavors 33 fl. oz. bottle 95c

Davids Brand
Ice Wafers
Thin and Crunchy. 10-oz. package 67c

Empress
Marmalade
★ Seville Orange or ★ G.L.O. 24 fl. oz. tin 89c

California Fancy
Valencia Oranges
Large Size 56's
10 for $1.00

Prices Effective: August 9th and 10th
In your friendly Victoria, Sidney and Colwood Stores.
Sales in Retail Quantities Only.
SAFEWAY
CANADA SAFEWAY LIMITED

NESTLED ON A LIMB, this two-storey house is proof that soaring inflation can be licked. Four Brownsburg, Ind., college students, including Bruce Crum, above, built the house for about $140 with a strong oak foundation.

WATERBOMBER PILOT DIES

CLINTON (CP) — The pilot of a water bomber died Wednesday when the plane, a converted Canadian Navy craft, crashed near this community.

The pilot was alone aboard the plane, a Second World War Martin Marauder. He has not been identified. The plane was owned by Canair Aviation Ltd. of Abbotsford.

Major N. Viet Attack Looms Over Saigon

Times News Services

WASHINGTON — Senior U.S. defence and intelligence officials are pondering new indications that a full-scale North Vietnamese attack in South Vietnam may be in the offing.

Sources say that aside from heavy fighting already under way near the city of Da Nang, there are indications that North Vietnamese troops are being placed on increased alert for battle elsewhere in the south. Reports reaching Washington also tell of recent changes in command of some North Vietnamese units, reinforcing speculation that a much broader countrywide attack may be imminent.

Sources in several government agencies confirm that there is new evidence of heightened military activity by Hanoi's forces beyond the Da Nang area, although some officials describe the evidence as still "ambiguous" with respect to the imminence of a full-scale attack.

A major uncertainty among U.S. analysts is whether Hanoi, if it does launch a broad assault, has timed it to take advantage of what it views as disarray in the U.S. government and a feeling that the United States will not respond.

Since last August any renewed American involvement or bombing in Vietnam would require congressional approval of a specific presidential request for action.

Sources say Hanoi's forces in the south are stronger now than at any previous time. Aside from new road networks, air fields, air-defence missile sites and artillery installations, there are three North Vietnamese divisions in the northern part of Military Region 1, the northernmost part of South Vietnam.

Another division is stationed just across the border north of the Demilitarized Zone inside North Vietnam. There is another division in the southern area of Military Region 1, three division in South Vietnam's Central Highlands, three more west of Saigon and one in the Mekong Delta region.

Communist forces Wednesday morning overran the district town of Thuong Duc 330 miles north of Saigon in what is seen in Saigon as a significant military defeat for the South Vietnamese government.

Radio contact with the garrison at Thuong Duc was lost at 11 a.m. Wednesday and the fate of 500 government soldiers there is unknown, Saigon spokesman Col. Le Trung Hien said.

Hien said most of the civilians in Thuong Duc had escaped during the past several weeks of intense fighting there, but it was learned from other sources closer to the scene that as many as 13,000 civilians may be trapped there and now in Communist hands.

The Communists are thought to want to take these people under their control and transfer them to secure Vietcong zones higher in the mountains above the port city of Da Nang in order to economically develop their zone.

Thuong Duc is the second district capital to be captured by the Communists since the Vietnam cease-fire agreement went into effect 18 months ago.

The first was Kien Duc in the Central Highlands, lost last December and which the government later recaptured.

Syria Now Foe No. 1

By The Associated Press

Israeli Premier Yitzhak Rabin says that Syria, Iraq and perhaps Jordan might surpass Egypt in an "unparalleled arms race" among Arab countries.

Speaking to Israeli paratroops Wednesday, Rabin said Israel was witnessing "a build-up, disposition and readiness for war, led this time by Syria."

For 26 years Israel has regarded Egypt its principal enemy.

The statement came one day after Defence Minister Shimon Peres said the Soviet Union has supplied Syria with $2 billion in arms since last October's war, only half a billion less than Moscow had provided in the preceding six years.

Rabin said that the proximity of Syria and Jordan to populated areas of Israel may require his government to reconsider it strategic thinking.

Earlier Wednesday, Israeli planes twice bombed and strafed villages in southern Lebanon. Lebanese officials said three persons were killed and 15 wounded in the predawn and afternoon raids on the slopes of Mount Hermon.

CROWN AND BANK IN VAN HASSLE

The Crown and the Bank of Nova Scotia are fighting over a new Volkswagen van and they'll know Tuesday who will get it.

Lawyer Peter Freeman, representing the Bank of Nova Scotia at Hillside and Douglas, asked provincial court Judge William Ostler Wednesday to let the bank, which has a lien on the 1974 van, have the vehicle.

The van was seized by the Crown in connection with a charge of possession of marijuana for the purpose of trafficking May 12 against Robert Graham, 42, of 604 Wilson. Graham faces a preliminary hearing on the charge in August.

Crown counsel Bruce McConnan opposed Freeman's request.

He said if it were granted the Crown would lose its right to forfeiture of the van if Graham is convicted.

Ostler adjourned the hearing to Tuesday.

Canadian Linen Serious About Leaving—Striker

A striking laundry worker said Wednesday night "it looks like Canadian Linen is serious about pulling out of town."

Curtis Eccles was commenting on a decision by the company last month to list its property for sale. So far there has been no purchaser for the property at 947 North Park.

Eccles said the company has sent letters to customers saying there will be no more service and metal towel holders around Victoria are being taken out by the company.

He accused three members of the Teamsters Union of handling struck work by picking up equipment moved to and from the Mayfair Shopping Centre by supervisors who are not members of the striking Retail, Wholesale and Department Store Union.

But Victoria Labor Council secretary Larry Ryan said he has been assured that the Teamsters Union will correct this situation.

Council delegates who heard Eccles' report voted full support for the strike, which began June 5, and asked the 70 affiliated unions to lend their support to the 57 strikers.

Eccles said the union originally sought a wage increase of $1 an hour in a one-year agreement to match a settlement at a Prince George laundry. But the union was offered 58 cents an hour in the first year and 38 cents an hour in the second.

Wages in the old contract ranged from a basic $2.92 an hour to a top of $3.94.

The last offer, he said, was for a wage increase of 90 cents an hour in two stages in a one-year contract but coupled with contract weakenings, including cutting in half the layoff notice period and requiring employees to pay the full premium of sickness insurance instead of half the premium.

Reiterated its request that unionists write the Towne Cinema saying they won't patronize it until it is a union theatre;

Heard the Beverage Dispensers and Barbers unions urge people to patronize only union shops.

Assessors Named

Six nominees to the new provincial assessment authority have been confirmed by the cabinet.

The members recommended by the Union of B.C. Municipalities, as provided for in the legislation passed at the spring sitting of the legislature, are:

Former UBCM president and ex-North Cowichan mayor Donald Morton; Basil Flynn, of Kamloops; Cecil Dowling, Vancouver; Frederick Newby, Dawson Creek; Allan Holder, Chilliwack; and Herbert Gardiner, Williams Lake.

Chairman of the authority is assessment commissioner Percy Wright.

Talks Slated

PARIS (Reuter) President Anwar Sadat of Egypt will visit France and President Valery Giscard dEstaing will go to Egypt later this year, Egyptian Foreign Minister Ismail Fahmi announced here Tuesday. The two presidents will exchange visits before the end of the year, he told reporters after conferring with Prime Minister Jacques Chirac.

Farm for Scouts

KANSAS CITY (AP) Kansas City Scouts of the National Hockey League have signed a one-year working agreement with Baltimore Clippers of the American Hockey League.

1974 REINELL BOATS MUST GO!
Next to the Red Lion Inn
WORLD of PLEASURE

VICTORIA MEAT MARKET
625 JOHNSON ST. 383-9234
COMPARE-ANYWHERE-ANYTIME

Poultry Feature
ROASTING CHICKEN Large Meaty Utilities. Lb. 65c
HAMS Fully Cooked Shank Portions Lb. 79c
STEAKS! • ROUND STEAKS Lb. 1.69
STEAKS! • SIRLOIN T-BONES Lb. 1.95
STEAKS! • RIB STEAKS Lb. 1.59
Cut from Juicy, Tender Prairie Steers • PORTERHOUSE STEAKS Lb. 1.99
CROSS RIB ROASTS Lb. 1.19
RUMP ROASTS Lb. 1.49
SPARERIBS Lean and Meaty Lb. 79c
FRESH Ground Beef In 30-lb. Lots Wrapped in small packages. 79c lb.
BOLOGNA By the chunk. Lb. 49c
WIENERS Bulk style. Lb. 59c
FRESH BEEF Tongues and Hearts Lb. 79c
• Beef Liver Lb. 89c
• Pork Liver Lb. 59c
• Turkey Liver Lb. 49c
• Fowl Liver In 5-lb. Bags Lb. 29c
• Pork Neck Bones Lb. 29c
PORK SAUSAGES In 6-lb. Boxes Lb. 79c
—FREEZER MEATS—
• BEEF SIDES Lb. 89c
• BEEF HINDS Lb. 1.09
• BEEF FRONTS Lb. 79c
• BEEF HIPS Lb. 99c
• BEEF LOIN Lb. 1.29
No Charge for Cutting, Wrapping and Freezing
Prices Effective Aug. 6, 7, 8, 9, 10 or while present Stocks last.
We Reserve the Right to Limit Quantities
Congratulations to: Eric MacDonald, No. 3 - 1711 Duchess St. Victoria
Winner of our weekly free $20 gift certificate.

ARE YOU DRIVING A DATSUN 510?
If you are we'll pay a premium trade-in price for it! Let us show you how little it will cost to move up to the 1974 performance number—you'll be pleasantly surprised!
HAVE WE GOT A CAR FOR YOU!
IT'S THE 710 at DATSUNLAND
THREE POINT... DATSUN MOTORS LTD.
2620 Government 385-6737
(Motor Dealer Licence D6413)

PRESTO
PRESSURE COOKER REPAIR CLINIC

Fri., Aug. 9 — 1:00 p.m. to 9:00 p.m.
Sat., Aug. 10 — 10:00 a.m. to 3:00 p.m.
Take advantage of this offer!
Our semi-annual repair clinic that gives you an opportunity to have your "Presto" pressure cooker serviced by a factory trained representative. Parts replaced while you wait. You pay for parts only. Major overhauls sent back to factory. Just bring in your cover and regulator.
Woodward's Housewares, Main Floor
Woodward's

Invest a little time at 100% INTEREST.
If you're like most people, you probably wish you could do something more interesting: that you could learn a little more about the world or do a little more to develop your talents.
The answer may be just around the corner — at your Community College.
On almost any given night, your Community College is teaching, discussing, exploring and inspiring. It's helping people like you to discover new ideas and develop old interests.
It's a great way to get more out of life. And your investment is only a couple of hours a week.
But think of the returns you could get. And then talk to your Community College Counsellor.
DEPARTMENT OF EDUCATION
GOVERNMENT OF BRITISH COLUMBIA, VICTORIA, B.C.
The Hon. Eileen Dailly, Minister

TORONTO MARKET TRADING

Distributed by CP
Toronto Stock Exchange—Aug 8

Quotations in cents unless marked $. z—Odd-lot, xd—Ex-dividend, xr—Ex-rights, xw—Ex-warrants. Net change is from previous board-lot closing sale.

Stock	Sales	High	Low	12:15 p.m.	Net Ch'ge
A—B					
Abby Glen	870	310	305	310	
Aby Gln w	z100	95	95	95	
Abitibi	2611	$12¼	12	12	— ¼
Acres Ltd	150	$67/8	67/8	67/8	— 1/8
Aetna In	500	210	210	210	+35
Agnico E	2980	$8	7.5/8	8	+ 1/8
Agra Ind	1320	$6	6	6	
Albany	900	36	36	36	— ½
Alt East G	600	485	480	480	— 5
Alta Gas A	2525	$12⅜	12⅜	12⅜	— 1/8
Alcan	5500	$30⅛	30⅛	30¼	+ 1/8
Algoma St	2952	$27⅜	27¼	27⅜	+ 1/8
Am Larder	3000	52	50	52	+ 2
Andres W	500	$9¾	9¾	9¾	
Anglo-cn	1100	$20⅝	20⅜	20⅝	+ ⅜
Ang CT pref	100	$31	31	31	+ 1
Ang U Dev	z200	95	95	95	
Aquitaine	2000	$23⅝	23¼	23¼	—¼
Argus B pr	z40	$30	30	30	
Argus C pr	z30	$12⅛	12⅛	12⅛	
Asamera	1900	9⅞	9⅞	9⅞	
Asbestos	250	$18	18	18	+
Ashland C	500	$8⅛	8⅞	8	+ 1/8
Atco A	1300	$15	14⅞	15	
Ato Hard A	z50	$12⅛	12⅛	12⅛	
Banister C	300	$6	5¾	5¾	+ 1/8
Bank Mtl	1785	$15⅜	15⅛	15⅛	
Bank N S	3811	$35¼	35	35⅛	+ 1/8
B Cdn Nat	100	$17	17	17	+ ¼
Barex	3000	10	10	10	
Baton B	100	425	425	425	+10
Bay Mills	200	$12⅞	12½	12½	+ ½
Becker B p	500	325	325	325	
Bell Canad	2421	$42⅞	42⅜	42⅞	+ ¼
Bell A pr	z52	$42⅞	42⅛	42¼	
Bell B pr	100	$42⅞	42⅞	42⅞	— 1/8
Beth Cop	300	$11⅞	11½	11½	+ ½
Block Bros	1100	300	295	300	+10
Bow Valy	3000	$17¾	17⅜	17¾	+ ⅜
BP Can	4930	$14¼	14	14	+ ¼
Bralor Res	3400	150	142	150	+17
Bramalea	1100	440	435	435	
Brenda M	200	$5½	5⅜	5⅜	+ 1/8
Brds Tank	z45	445	445	445	
Brinco	760	$6¾	6¾	6¾	
BC Forest	200	$14	14	14	
B CSugar A	z75	$19¼	19¼	19¼	
B Phone	120	$52	52	52	+ ¼
BCPh 4.84	100	$13	13	13	+ 1/8
BCPh 6 pr	z25	$61½	61½	61½	
BCP 7.04 p	150	$19⅞	19¾	19¾	
Broul R	z100	48	48	48	
Brunswk	1500	420	415	415	
Budd Auto	200	$7¼	7¼	7¼	+ 1/8
Bulora Cor	500	155	155	155	— 5
Burns Fds	500	$11⅜	11⅜	11⅜	+ ⅜
C—E					
Cad Frvw	4620	$13⅞	13¾	13⅞	+ ⅜
Cal Pow	655	$23	23	23	
Calmor IB	1200	89	89	89	— 8
Calvert	11000	.24	23	23	+ 1
Cam Mine	2000	16	16	16	+ 1
Cambridg	400	$12¾	12½	12¾	+ ⅜
Cambfo	4700	$14⅛	13⅜	13⅞	— ¼
Camp RL	1200	$38¼	38⅛	38¼	+ ¼
Can Cem L	323	$11½	11½	11½	— ¼
C Cem L p	137	$15⅞	15⅞	15⅞	+ 1/8
C Geother	z240	78	78	78	
Can Malt A	150	$28	28	28	+ ¼
C Nor West	4075	425	405	425	+20
C Pakrs C	5600	$21	21	21	+ ¼
Can Perm	z30	$15⅛	15⅛	15⅛	
C Pete	2000	310	305	310	+10
CSL pr	800	485	475	485	+30
C Tung	2200	450	440	440	— 5
Cdn Arrow	1000	30	30	30	
Cdn Can A	800	$11½	11⅜	11½	+ 1/8
Cdn Cel	200	$5⅝	5⅝	5⅝	
CC Man A	2300	$23	22	22	+ 1
C Ex Gas	1900	295	290	290	
CG Invest	2440	$17	16¾	16¾	— ¼
C Homestd	2400	400	390	395	+10
C Hydr	700	$5½	5¼	5⅜	— ¼
C Imp Bank	3456	$24¼	24	24	
C Ind Gas	885	$6⅝	6⅜	6⅜	
CIL	300	$22	22	22	+ ¼
C Int Pow	100	$11	11	11	+ ⅛
C Manoir	200	395	395	395	+15
C Malart	2000	22	21	21	— 1
C Marconi	z60	295	295	295	
C Ocdental	253	$8¾	8¾	8¾	+ ¼
CP Inve	1970	$15¼	15	15⅛	+ 1/8
CPInve pr	620	$30	30	30	+ ½
CPin w	10775	137	125	125	— 5
CP Ltd	6215	$13⅞	13½	13⅝	
CPL A p	100	$9¼	9¼	9¼	+ ¼
Cdn Sup O	200	$40¾	40¾	40¾	— ¼
Cdn Tire A	2646	$39	38¾	39	
C Vickers	z24	$15	15	15	
Canron	300	$20½	20½	20½	— 1/8
Caron é pr	z50	97	97	97	
Carl OK	2450	240	235	235	— 5
Carma D	100	$9	9	9	— 1/8
Cassiar	100	$6⅝	6⅜	6⅜	
Celanese	1185	$6⅛	6	6	— 1/8
Chemalov	9600	225	222	225	+ 2
Chib Kay	2500	19	19	19	
Chieftan D	1050	$6½	6¼	6¼	+ ⅛
Chim	12500	144	140	141	
Chromaco	z10	135	135	135	
Chrysler	4140	$15⅜	14¾	14⅞	— ⅛
Coch Will	4500	157	146	150	
Coldstm	106	201	201	201	
Cominco	8478	$29⅜	29⅛	29½	+ ¼
Com Cap	3500	200	200	200	+20
C Holiday I	110	$5⅛	5⅛	5⅛	+ ⅛
Comtech	400	325	325	325	
Conduit A	600	475	450	475	+50
Con Bath	560	$29⅜	29¼	29¼	+ ⅛
Con Bath w	2200	97	95	95	+ 5
Con Bldg	600	260	257	260	+ 5
C Morisn	600	158	158	158	+ 6
Cons Prof	3000	76	75	75	— 2
C Rambler	1500	281	278	280	— 5
Con Distrb	800	$8¼	8⅛	8⅛	— ⅛
Cons Gas	7872	$14⅞	14⅜	14¾	
Con Gas B	z1	$63½	63½	63½	
Con Glass	500	$10	9¾	10	+ 1
Conwest	500	455	455	455	— 5
Corby vt	100	$17⅞	17⅞	17⅞	— ⅛
Corby B	100	$17	17	17	
Cornat Ind	1425	495	495	495	+ 5
Coronatn	1000	335	335	335	+10
Coseka R	1500	200	200	200	— 2
Craigmt	300	480	480	480	— 5
Crestbrk	100	$5	5	5	— ⅛
Cstland	2000	22½	22	22	
Crwn Life	25	$55	55	55	
C Zelrbe A	220	$17¼	17¼	17¼	
Crush Intl	2000	$7⅜	7⅜	7⅜	+ ⅛
Cuvier	19000	133	126	127	+ 2
Cygnus A	z10	$7¾	7¾	7¾	
Decca R	1000	315	315	315	+ 5
D Eldona	500	37	37	37	
Delhi Pac	3000	8	8	8	+ 1
Denison	2867	$44	43¼	43¾	+ ¾
Dicknsn	1700	$9	8⅞	8⅞	— ⅛
Distl Seag	1240	$33⅞	32¼	32⅛	+ ⅛
Doman I	200	$5¼	5¼	5¼	— ⅛
Dome	884	$52¼	51½	52¼	— ¼
Dome Pete	1300	$27	26¾	26¾	+ ¼
D Bridge	200	$43	43	43	
Dofasco	1570	$30⅜	30¼	30¼	+ ¼
Dofasco p	100	563	63	63	+ 3
D Scotish p	z10	$24	24	24	
Dom Store	5860	$15⅜	15¼	15¼	
D Textile	425	$10⅜	10⅜	10⅜	
Domfar	1830	$26¾	26⅜	26⅝	— ⅛
Douglas L	100	300	300	300	
DRG Ltd A	100	57	7	7	
Dunde Pat	7500	50	48	50	+ 8
Dylex L A	300	$5⅝	5½	5⅝	+ ⅜
Dynasty	2300	$9½	9¼	9½	+ ¼
East Mal	2200	$5⅝	5⅜	5¾	+ ⅛
Eddy Mtch	z20	$24	24	24	
E-L Fin	400	485	485	485	+10
Emco	z25	$7¼	7¼	7¼	
F—J					
Falcon C	1661	$30⅛	10¼	10⅛	+ ¼
Falcon	$177	$40	38¼	39¾	+2¼
Farm Mer	200	425	425	425	
Fed Ind Ltd	4000	$5¾	5⅜	5⅜	— ⅜
Fed Pion	100	$16½	16½	16½	
Fields S	300	$14⅜	14⅜	14⅜	+ ¼
F Mar	1500	43	43	43	
Foodcrp L	1000	125	125	125	+ 5
Foodex S	200	350	350	350	
Ford Cnda	z10	$70	70	70	
F Seasons	300	$5½	5½	5½	
Francana	600	$11⅜	11⅜	11⅜	— ⅛
Fraser A	100	$24	24	24	
GH Steel	100	$8⅛	8⅛	8⅛	— 1/8
Gaz Metr	554	$5½	5½	5½	+ ⅛
Gen Distrb	210	$8¾	8¾	8¾	+ ¾
GMC	751	$46	45	45	— ½
Genstar L	1202	$18	17¾	18	+ ½
Gnstar L w	2400	$5½	5⅜	5⅜	+ ¼
Gesco Dis	200	405	400	405	+ 5
Gnt Masct	5400	80	78	79	— 1
Glant Yk	200	$18	18	18	
Glbral	24750	$7⅝	7½	7½	— 1/8
glendale	350	315	305	310	+20
Goldund M	z200	55	65	65	
Goldray	1000	36½	36½	36½	— ½
Gozlan	100	$6½	6½	6½	— ½
Graft G	5000	$28⅛	28⅛	28⅛	— 1/8
Gt Oil Sds	z50	$7	7	7	
GL Nickl	600	121	120	120	— 5
GL Paper	200	$20¼	20¼	20¼	— ¼
G West wt	100	115	115	115	+ 5
Greb I B	800	$15	15	15	+ ½
Green Pnt	9000	3	3	3	
Grey G	140	445	445	445	— 5
Greyhnd	1300	$16¾	16¾	16¾	+ ¼
Guar Trst	350	$6	6	6	
Guard Cap	z10	240	240	240	
Gulf Can	2128	$27¾	27½	27½	+ ½
Gulf Corp	z60	$20	19¾	19¾	
Gulfstrem	1000	37	37	37	+
Hambro C	500	335	335	335	— 5
H Group	300	55	485	5	+15
Hard Crp A	600	$5¾	5⅜	5¾	+ ⅜
Harris J S	950	380	380	380	
Hawker S	1100	$14⅜	14⅛	14⅜	+ ¼
Hawker pr	z25	$60	60	60	
Hayes D A	100	56	6	6	
Holinger A	500	$27¼	27	27¼	+ ½
Homco Ind	100	400	400	400	+10
Home A	1500	$36¼	36	36	
Home B	200	$35	35	35	
Houston O	3600	170	166	166	
Hud Bay A	3020	$20	19¾	19¾	— ¼
H Bay Co	750	$16½	16½	16½	+ ¼
HB Oil Gas	325	$28½	28¼	28¼	
Husky	11425	$16½	16⅜	16½	+ ¼
Husky E w	200	$6½	6½	7½	— ⅛
Hydra Ex	1500	77	76	77	— 3
IAC	1890	$15⅜	15¼	15⅜	+ ¼
IAC wt	1620	250	250	250	— 5
Imp Oil A	7595	$31	30⅞	30¼	— 5
Indusmin	1800	57	6⅞	7	+ 1/8
Inland Gas	z50	$8⅝	8⅝	8⅝	
Inland G p	100	$10¾	10¾	10¾	— ¼
Inter-City	1100	420	410	410	
Inter C B w	3500	210	201	206	+ 5
IBM	184	$209½	207	207	+2¼
Int Mogul	1600	$5¾	5¾	5¾	— ¼
Inco	7445	$28	27⅜	27⅞	+ ¼
Int Obaska	4600	26	26	26	
Int Div	100	230	230	230	
Intpr Pipe	5630	$14¼	13¾	13¾	— ⅜
Ipsco	100	$16⅜	16⅜	16⅜	+ 1/8
Inter Tech	2000	18	17	18	+ 1
Inv Grp A	300	$6¾	6½	6½	— 1/8
Inv Grp S p	400	$13¼	13¼	13¼	+ 1/8
Iron Bay T	200	55	5	5	
Irwin T A	100	245	245	245	— 5
Isp Nick	150	130	130	130	— 5
ITL Ind	1700	180	175	180	+ 5
IU Intl	15800	$12⅜	12⅛	12⅜	
Ivaco Ind	700	$14½	14½	14½	
Jannock	100	$5¾	5¾	5¾	
Jannock D	200	$5¾	5¾	5¾	+ 1/8
Jönsmith	8000	4	2	4	— 1
K—N					
Kaiser Re	2701	410	405	405	+ 5
Kaiser w	1150	185	182	183	
Kam Kotia	1000	85	85	85	+ 5
Kaps-Tran	1700	235	210	235	+32
Kelly D A	100	$5¼	5¼	5¼	+ 1/8
Kerr Add	846	$12⅞	12¾	12⅞	
Koffler	4135	$5⅜	5⅜	5¼	
Koffler w	300	110	110	110	
Labatt A	810	$21¾	21¾	21¾	+ ¼
Labatt A p	500	$21½	21½	21½	+ ⅜
Lacanex w	1300	15	15	15	— 2
Laidlaw T	900	$5½	5¼	5½	+ ⅜
LOnt Cem	130	310	310	310	+ 5
L Shore	200	56	5⅞	6	— ⅜
La Luz	2000	350	350	350	
Lambda M	z25	145	145	145	
Langis	1000	12	12	12	
Laura Sec	z50	$7¼	7¼	7¼	
Laurasia	1000	63	63	63	— 1
Lau Fin	340	$7½	7½	7½	— ¼
Lau F 2.00	340	$20	20	20	
Leigh Inst	1000	235	232	232	+ 2
LL Lac	500	265	265	265	
Lob Co A	500	$7	7	7	+ ¼
Lob Co B	1600	$7	6¾	7	
Lob Ltd Ap	z70	$15⅛	15⅛	15⅛	
Lob Inc	500	345	345	345	+ 5
Lost River	2300	310	290	315	+20
M Cable	170	$10½	10½	10½	
MB Ltd	2015	$27¼	26⅞	27¼	+ ¼
Madeline	300	475	470	470	
Madsen	3440	98	96	96	— 2
Magna Int	600	$9¼	9¼	9¼	— ¼
Maislin I	100	$5⅝	5⅜	5⅜	— ½
Major H D	500	310	310	310	— 5
Malartic	400	171	171	171	
Man Bar	1000	125	125	125	+ 3
M Lf Mills	150	$24	24	24	+ ½
Martin	1000	34	34	34	— 2
Mass Fer	1075	$16⅞	16¾	16¾	+ 1/8
Mattagmi	z60	$13⅞	13⅞	13⅞	
Mc Adam	500	38	38	38	— 1
McGraw H	300	390	390	390	
Mc Intyre	100	$30½	30½	30½	+ ½
Mc Lghl	12000	$13¼	13	13	— ¼
MDS Health	500	225	220	220	— 5
Melchers	200	310	310	310	—10
Melton R E	800	300	300	300	
Mentor	1000	173	173	173	— 2
MEPC w	1000	200	200	200	+ 5
Mercantil	400	$16	16	16	— ¼
Met Stores	400	$9¾	9¾	9¾	+ ¼
MICC	500	$10	9⅞	9⅞	— 1/8
Microsyst	7315	450	440	450	
Midrim	z100	13½	13½	13½	
MLW Wor	800	$17	15⅞	17	+1¼
Molson A	425	$20¾	20⅜	20⅜	+ ¼
Mon Inv w	300	175	175	175	
Moneta P	1000	55	55	55	
Moore	1980	$49¾	49½	49½	+ ¼
MTS Inter	9500	40	38	40	+ 4
Multi-Mi	1200	60	60	60	+ 1
Murphy	100	$6⅞	6⅞	6⅞	+ 1/8
Nabrs Dig	200	$15	15	15	
NaChrs I	100	56	6	6	
NBU Mine	2800	400	390	395	— 5
Neonex	216	180	180	180	
NB Tel	100	$12⅜	12⅜	12⅜	+ 1/8
N Dimens	500	11	11	11	+ 1
N Kelore	2500	28½	28½	28½	— ½
N Provid D	5500	26	26	26	
N Senator	3000	19	19	19	
N Yok Oil	1800	50	50	50	— 1
Nick Rim	2000	8½	8½	8½	+ ⅛
Noranda A	996	$38¾	38⅝	38¾	+ ¼
Nordair L	100	310	310	310	+10
NC Oils	6600	375	365	365	+15
Nor Ctl G	3372	$10¼	10	10⅛	
Nor Ctl B p	z70	$20	20	20⅜	
Nor Ct 150 p	z25	$19¾	19¾	19¾	
Nor Ctl w	200	255	255	255	+20
Nor Elect	2700	$24	23⅞	24	+ ¼
Northqat	1300	$5¾	5	5	— ⅜
Nudlama	2000	120	120	120	
Numac	1800	$13¼	13	13¼	+ ⅜
Nu-West A	700	$6	6	6	
NW Fin	100	106	106	106	
O—S					
Oakwood P	4300	120	117	120	+ 1
Ocdentl Pt	4250	$9½	9½	9½	+ ¼
Ocelot Ind	1000	425	425	425	—15
Okanagan	200	$7	7	7	+ ½
Orchan	300	405	405	405	—10
Oshawa A	1620	$5½	5⅜	5⅜	— 1/8
Oshawa w	1000	30	30	30	— 2
Osisko	1000	23	23	23	
Pac Coper	2000	85	85	85	—10
Pac Pete	1250	$19¾	19⅝	19¾	+ ½
Pac West A	2772	$13⅜	13⅜	13⅜	
Pamour	9015	$13⅛	12⅞	13¼	— ¼
Pancana I	1000	105	105	105	
PanCdn P	200	$9⅜	9⅜	9⅜	
Pan Centr	300	160	160	160	
Pango Gld	100	175	175	175	
Pan Ocean	5350	$11⅞	11½	11½	
Patino N V	520	$19¾	19½	19½	— ¼
Pe Ben O	300	495	495	495	— 5
Penningtn	800	$8½	8½	8½	— ⅛
P Dept S	2700	$5⅛	5	5	— ⅛
Petrol	100	140	140	140	—10
Peyto Oils	1500	490	490	490	
Pine Point	170	$33⅞	33⅞	33⅞	— ⅛
Pinnacle P	1000	35	35	35	+ 3
Placer	200	$19½	19⅛	19⅛	— ⅛
Pominex	3000	60	56	58	+ 8
P Dept S	2700	$5⅛	5	5	— ⅛
Prado Exp	100	195	195	195	— 5
Precamb	2000	70	70	70	
Preston	2241	$13¼	13¼	13¼	— ⅛
Price Co	1500	$14¼	14⅛	14¼	+ ¼
Pure Silv	400	198	195	195	— 1
Pursides	1000	180	180	180	+ 5
QCI Ind	1000	80	80	80	— 4
Qasar Pet	1800	285	275	280	— 5
Q Mattagmi	600	50	50	50	— 3
Que Sturg	600	$6⅞	6¾	6⅞	
Quenswer	100	170	170	170	
Ranger	1515	$23¼	22⅜	22½	
Rnk Org A	200	395	395	395	+10
Readers D	400	$12	12	12	
Reed Oslr A	651	$7	7	7	+ 1/8
Reitman	900	$9¾	9¾	9¾	— ¼
Reitman A	600	$7½	7½	7½	
Rembrant	500	$8	8	8	+ 1/8
Revelstk	z65	$8⅞	8⅞	8⅞	
Revnu Prp	3005	125	123	124	+ 1
Rio Algom	900	$29½	29⅜	29½	+ ¼
R Little	2000	270	265	270	+15
Roman	480	$9⅞	9⅞	9⅞	+ ¼
Rothman	z15	$13¼	13¼	13¼	
Rothm 2p	z75	$15⅛	15	15⅛	
Royal Bnk	2150	$30¼	30	30	
Royal Tr A	950	$20	19¾	20	— ½
Scotts	100	$5⅞	5⅞	5⅞	+ 1/8
Shell Can	2700	$15⅛	14¾	14¾	— ¼
Sherritt	7250	$9½	9¼	9½	
Siebens	2700	$10⅜	10	10⅜	+ ⅜
Silvma	6000	30	30	30	+ 1
Simpsons	3140	$7⅛	7⅛	7⅛	— ¼
Simpson S	2100	$11	11	11	+ 1/8
Sklar M	400	375	360	360	—15
Slater Stl	300	$10¾	10¾	10¾	+ ½
Slater 6 pr	175	$14¼	14¼	14¼	
Sogepet	1100	260	260	260	+ 5
Southm A	300	$24¾	24½	24½	
Spooner	2200	27½	27½	27½	— ½
St Brodcst	200	$8¼	8	8	— ½
Stfco A	11276	$30⅞	30⅝	30¾	+ ¼
Steep R	615	135	134	135	+ 5
Steinbg A	600	$17½	17½	17½	
Sud Cont	4000	85	85	85	
Sundale O	800	6	6	6	+ ¼
Systems D	820	485	480	485	+10
T—Z					
Tara	125	$21	21	21	+ ⅜
Teck Cor A	800	315	315	315	
Teck Cor B	500	290	280	280	
Txsgulf	12050	$29½	29	29	+ ⅜
Texmont	2000	18½	18	18½	
Texoré	4625	18½	18	18½	—1½
Tex-Sol	1100	20	20	20	
Thom N A	1000	$11¼	11¼	11¼	+ ¼
TorDm Bk	4476	$35¾	35⅝	35¾	+ 1/8
Total Pet	600	$7¾	7⅝	7¾	
Traders A	1000	$10⅜	10¼	10¼	
Trader A p	400	$19	19	19	+ ¼
TrCan PL	7754	$9¾	9⅝	9¾	
TrCan A pr	1050	$53¼	53¼	53¼	+ ¼
TrCan B pr	z20	$30⅞	30⅞	30⅞	
TrCan C pr	190	$35	35	35	+ ¼
TrCan PL w	3063	100	100	100	
Tr Can Res	1500	89	86	89	+ 4
Trizec Crp	z24	$18⅜	18⅛	18⅜	
Ulster Pet	1000	90	90	90	
Un Gas	235	$8	8	8	
U Asbesto	2250	285	265	285	+25
U Canso	7690	$11⅜	11¼	11⅜	+ ¼
Un Fn Mgt	300	180	180	180	
U Siscoe	2100	470	465	465	+10
Un Trust	200	$5⅜	5⅜	5⅜	+ 1/8
U Sections	100	425	425	425	
Versatile	z50	$5⅛	5⅛	5⅛	
Versatl A	900	$5⅜	5⅛	5¼	+ 1/8
Vespar	1000	11	11	11	+ 1
Vestgron	100	$12½	12½	12½	
Walax A	500	$10⅛	10⅛	10⅛	+ 1/8
Walk GW A	5650	$4⅛	4⅛	4⅛	+ ⅜
Wstburne	600	$8	8	8	
Wbur A p	100	$26	26	26	+ ¼
Wburn I wt	100	410	410	410	+15
Wrcoast Pt	1300	335	330	330	
Westcost	2035	$19¼	19¼	19¼	
W Decalta	1700	$6	6	6	+ ¼
West Mine	100	270	270	270	+ 9
Westmill	1600	450	425	450	+30
Weston	100	$24⅛	24⅛	24⅛	— ½
Whithorse	800	330	325	330	+ 5
White Pas	800	$6⅜	6⅜	6⅜	
Wilroy	14213	198	195	195	— 4
Woodwd A	100	$22	22	22	— ⅜
Yukon C	500	119	119	119	— 1
Zenmac	9000	7½	7½	7½	— ½
Trust Units					
BBR R ün	200	$10⅜	10⅜	10⅜	+ 1/8
BBC R wt	400	140	140	140	
BM-Rt un	200	$11	10⅞	10⅞	— ⅜
C Perm un	400	$8⅞	8⅞	8⅞	+ 1/8
Heitman u	100	$7½	7½	7½	
Heitman w	1000	75	75	75	+ 4
TD Rlt un	z27	$23⅜	23⅜	23⅜	

Sales to noon: 758,000.

Primary Distribution

The shares of the following companies may be considered as being in primary distribution through the facilities of the Exchange pursuant to a Statement of Material Fact.

e — previously issued shrs.

Nolx	57500	30	26	29	+ 6

EARNINGS

Ivaco Industries Ltd., six months ended June 30: 1974, $10,434,406, $1.23 a share; 1973, $3,297,753, 42 cents.

Kerr Addison Mines Ltd., six months ended June 30: 1974, $6,425,000, 69.5 cents a share; 1973, $4,100,000, 43.3 cents.

Maple Leaf Gardens Ltd., nine months ended May 31: 1974, $427,000, 38 cents a share; 1973, $1,746,000, $1.69.

Mattagami Lake Mines Ltd., six months ended June 30: 1974, $21,993,000, $1.66 a share; 1973, $11,570,000, 87 cents.

M.E.P.C. Canadian Properties Ltd., nine months ended June 30: 1974, $1,646,000, 28.1 cents a share; 1973, $1,380,000, 23.7 cents.

Microsystems International Ltd., six months ended June 30, 1974, $2,500,000 loss; 1973, $1,800,000.

Maclaren Power and Paper Co., six months ended June 30, 1974, $7,250,330, $3.63 a share; 1973, $2,856,345, $1.43.

M'd Industries and Explorations Ltd., six months ended June 30, 1974, $199,000, four cents a share; 1973, $154,000, 3.1 cents.

Westeel-Rosco Ltd., six months ended June 30: 1974, $3,137,000, $3.24 a share; 1973, $1,394,000, $1.44.

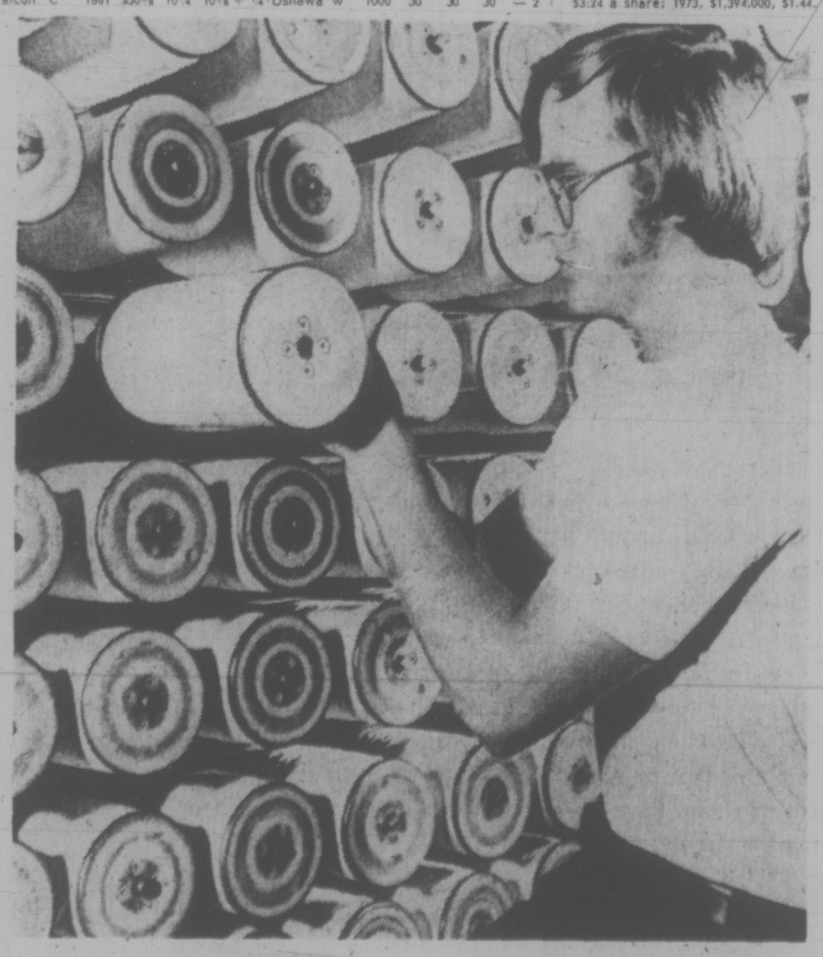

SYNTHETIC TIRE CORD on scores of bobbins is closely watched by B.F. Goodrich technician at the Thomaston, Ga., textile plant. The plant produces millions of pounds

Canadian Market Hangs on Nixon

By AL FORREST
Times Business Editor

The resignation of President Nixon could produce a strong recovery in the Canadian stock market before the end of the month, says Peter Malcolm, assistant manager of the Victoria office of T.A. Richardson and Co. Ltd.

"We have noticed an upsurge in interest in the stock market since the rumors started that he would resign," Malcolm said today.

"There is no doubt the big investors in the United States and Canada want Nixon to end the uncertainty and restore stability."

Victoria investors showed a decided interest in the market Tuesday and Wednesday after many weeks of quiet telephones, he said.

Malcom warned, however, that a market surge based on Nixon's resignation would have to be accompanied by a decline in interest rates to be maintained.

He said the key indicator to watch is the interest rates in major U.S. banks.

"Canadian interest rates are not really important because they will follow the American lead."

He said there is some evidence that U.S rates have stabilized but they would have to decline a bit to fan the powerful bull market expected by the stock industry.

Predictions of a market comeback are based upon two factors: the strong profit picture of corporations and the fluid money situation with investors putting their funds in 30 or 60 day deposit account.

"There is no doubt the market will come back. We just don't know when. Now there are signs it may be very soon . . . by the end of the month or in September."

The market has been in a very severe slump for the most of 1974 due to more attractive propositions elsewhere. Safe, high-interest deposit income has drained off a large amount of money that otherwise would have gone into stocks.

At a time when corporations were making record earnings, investors were selling their stocks to take advantage of high interest rates or to speculate in gold or real estate.

During the first quarter of 1974 Canadian corporate profits were up 45.7 per cent, compared with a rate of inflation of 12.8 per cent. While corporations were doing better than the inflation rate, deposit interest rates, while high, were below the inflation rate.

Corporations have been retaining earnings for future growth, paying out only a modest 5 per cent in dividends. The buildup of corporate assets means the market could really soar once the comeback begins in earnest, according to a study by T. A. Richardson.

"The recovery could produce spectacular price increases, particularly in oil stocks, which have been undervalued. New discoveries off the east coast and in the North Sea could spur oil prices very high," Malcolm said.

BOOK NOW . . .
Banquets, Receptions, Parties, etc.
from 25 to 1100 people
STARDUST
385-1031

PROPERTY SALES
CALL K. O. MOORE
P.R. BROWN & SONS, LIMITED
762 FORT STREET 385-3435
Experts Since 1900

OPEN HOUSE
2631 Cedar Hill Road
Thurs., Fri., Sat. 1:30 - 4:30
Well priced, modern, spacious, 3-bedroom home. Excellent condition with a beautiful kitchen, separate dining room, basement development. 50'x181' Lot with fruit trees. Easy financing at 9½%. MLS 8490. Asking $47,900.00.
Chummy Crabbe 388-5555 — 479-7998
B.C. LAND & INSURANCE AGENCY

OPEN HOUSE—FRI. & SAT., 2:00 to 4:30 P.M.
JOHN DEAN PARK, 1956 SANDOVER CRESCENT
WHERE EVERYONE WANTS TO LIVE BUT FEW HAVE THE CHANCE!!
Don't miss out on this lavishly carpeted four-bedroom family home
- Sunken living room with an impressive raised hearth fireplace
- Dining room a perfect place for elegant entertaining or family festivities.
- A kitchen where the whole family can sit down and eat together.
- Extra large master bedroom with en suite. Plus two more full bathrooms.
- Party size rumpus room has wet bar.
- Carpeted 24x13 games room for the younger set.
- 2-car, drive-in garage.
This is a custom built home situated on a large ¼-acre treed lot surrounded by quality built homes. Low taxes—Plus numerous other features. Asking $84,900 ML 8513.
National Trust
Call SYL SHUMKA
386-2961 or 385-7373

LONDON

Closing stock quotations in new pence unless pounds are indicated: American British Foods 31, Anglo Am of S. Africa 346½, Babcock and Wilcox 40, Barlow Rand 180½, Bass Charrington 67, BICC 94, Blyvoor 840, Boots 155, Bowater 122, Brit Am Tob 200½, Brit Assets Trust 37, Brit Leyland 9¼, Brit Petroleum 328, Broken Hill Prop 342¾, Buffels 19½ pounds, Burmah Oil 246½, Canadian Pac 590½, Cast 78, Charter Cons 127, Cons Gold 200, Courtaulds 94¾, Daggafontein 23½ pounds, De Beers 224, Distillers 97¾, Dunlop 39, F. S. Geduld 20½ pounds, EMI 87, Gen Elec 79¾, Glaxo 272, Grand Metropolitan Hotels 37¾, Gr Unv Strs 119½, Guest Keen 144½, Hawker Siddeley 206.

Hoover 203, Hudson Bay 993, ICI 192, Imp Tob 48, Judge 31½, Kloof 11⅜ pounds, Marks and Spencer 136, Metal Box 188½, Mim Holdings 146½, P and O 85, Phillips 655, Plessey 63, Poseidon 217¾, Rank A 167½, Rio Tinto Zinc 122, Roan Consol 377½, Sel Trust 305, Second Scott Inv 55, Shell T and T 179, Tanganyika 125½, Thomson 135, Thorn 146½, Tube Investments 186, Ultramar 153½, Unilever 271½, Union Corp 320½, Val Reef 29¼ pounds, Vickers 93¼, Western Deep Level 16⅜ pounds, Western Driefontein 35½ pounds, West Mines 72, Woolworth 37, W. Holding 30¼ pounds, Zambian Anglo 180, Zambian Copper 53.

Bonds: Brit Transport 40¼ pounds, Brit Cons 16⅝ pounds, Exchange 1976 95 pounds, Treasury 08-12 37 pounds, War Loan 24 pounds.

B.C. Tel Profits Up

VANCOUVER (CP) — British Columbia Telephone Co. reports net earnings of $11,634,000 for the first six months of 1974, up from $10,450,000 for the same period last year.

In a quarterly report to shareholders released Wednesday, J. Ernest Richardson, company chairman and chief executive officer, said net earnings for the three months ended June 30 were $6,244,000.

Richardson, retiring as president in September, said operating revenues were $145,597,000 for the first six months of 1974, an increase from the $122,600,000 from the same period last year. Revenues for the three months ended June 30 were $75,554,000.

Richardson said that $2.9 million was paid out as dividends on preferences and preferred shares during the first half of 1974, an increase of $1,000 from the same period last year. The company paid $1,445,000 in dividends for the three months ended June 30.

He said share earnings for the six-month period were $2.70 a share compared with $2.33 for the same period last year. Earnings for the three-month period were $1.48.

Gross expenditures on new locations during the first six months of 1974 totalled $92,139,000, up from $68,213,000 for the same period in 1973.

Telephone installations increased in the first half of this year to 47,105 from 40,506 for the same period last year. The company has 1,328,760 telephones in service.

Stelco Denies Charge It's Cheating Taxman

TORONTO (CP) — The Steel Co. of Canada Ltd. (Stelco) denied Wednesday a charge that it is trying to deceive the taxman.

Norman J. Brown, Stelco vice-president of finance, told the federal steel profits inquiry: "Tax assessors are neither ignorant nor incompetent. They know how we are to be assessed."

Although not specifying who made the accusation, he said Stelco's method of pricing raw materials has no effect on the consolidated net income of the company, used for tax purposes.

Brown said in cases where coal or iron ore is purchased from companies either wholly or partially owned by Stelco, the difference between the market price and the actual cost is charged as mining income.

The United Steelworkers of America at a hearing last week suggested that Canadian steel producers, some of which have substantial mining interests, were juggling figures between the mining and steel segments of their operations to get the best tax considerations.

The inquiry, headed by Mr. Justice Willard Z. Estey of the Ontario Court of Appeals, is examining recent price increases by Stelco, the Algoma Steel Corp. and Dominion Foundries and Steel Ltd. It is also conducting a general investigation of the Canadian steel industry.

$ EXCHANGE

In Victoria today purchases of U.S. funds in terms of Canadian dollars was .9720 U.S. by the Royal Bank with .9725 for cheques and .9620 for coins. Selling rates were .9825 for cheques and .9830 for cash.

MONTREAL (CP) — U.S. dollar in terms of Canadian funds at noon today was down 17-400 at $0.97 9-20. Pound sterling was down ½ at $2.30 14-25.

In New York, the Canadian dollar was up 9-50 at $1.02 61-100. Pound sterling was down 1-10 at $2.36 3-5.

NATURAL GAS PRODUCTION
COP-EX
MINING CORPORATION LIMITED
700 West Georgia St., Vancouver, Canada
(604) 688-5681
- has a 20 year gas sales contract with Pacific Gas and Electric of San Francisco, California.
- two producible natural gas wells with daily production allowable of one million cu. ft. each and 5.2 billion cu. ft. recoverable reserves in the River Island gas field near Sacramento.
- a third well, a production offset, now drilling toward a 5,000 foot objective depth.
- a cash flow scheduled to commence August 15, 1974, from two wells hooked up to the P.G. & E. pipeline.
- a potential gas reserve of 42 billion cu. ft. in its 19 well locations acreage.
- a federal charter from Ottawa, Canada.
- an aggressive program underway, all in California.
- a full listing on the Oil Section of the Vancouver Stock Exchange.
Baiocchi-1
COP-EX No.3
Gas Well now Drilling
COP-EX DISCOVERY GAS WELLS
Gemignani-1
De Matei-1
De Matei
RIVER ISLAND GAS FIELD
SACRAMENTO, CALIFORNIA
SACRAMENTO RIVER
LEGEND
Natural Gas Well
New Well Location
Abandoned-Dry Hole
P.G. & E. Pipeline
FEET 0 2000 4000

business

Ivaco Industries

MONTREAL (CP) — Ivaco Industries Ltd. reports second quarter net earnings of $6,060,893 or 72 cents a share, a sharp increase over earnings of $1,858,842 or 24 cents a share for the comparable period last year.

A statement released by the manufacturer of wire and metal products listed net earnings for the six months ending June 30 of $10,434,406 or $1.23 a share compared with $3,297,753 or 42 cents a share in the first six months of 1973.

B.C. Packers

VANCOUVER (CP) — Net income of British Columbia Packers Ltd. for the first 24 weeks of 1974 was $2,381,000, compared with $4,007,000 in the same period last year, says an interim report to shareholders.

Sales for the 24 weeks in 1974 totalled $70,774,000, compared with $68,884,000 a year ago.

Seafoods have shared in the general decline of demand for protein foods, said R. I. Nelson, president and chief executive officer, and inventories have increased and prices for many products have weakened.

Net income for the 24-month period this year was $4 an issued share, compared with $6.74 a year ago.

Granisle Copper

VANCOUVER (CP) — Granisle Copper Ltd. reported net earnings of $9.9 million, equal to $2.98 a share, for the nine months ended June 30, up from $3.4 million or $104 a share for the same period last year.

Net revenue rose to $29.2 million from $15.3 million in the first nine months of fiscal 1973. Average copper price received by the company this year was $1.05 a pound, compared with 69 cents a year earlier.

The latest nine months' results include a charge of $1,041,000 for estimated mineral land tax, covering the period from Jan. 1, 1974 to June 30. J. W. Jewitt, president, said that the amount was an estimate only pending further clarification of the legislation. In the three months ended June 30, the company's net income was $2.8 million or 87 cents a share, compared with $1.07 million or 32 cents a share in the corresponding 1973 quarter.

ALBERTA

WEDNESDAY

Stock	Sales	High	Low	Close	Ch'ge
Amalgted	500	65	65	65	
Greenland	1500	90	90	90	
Jetex	500	46	46	46	
Kintla	500	35	35	35	
Nemco	500	80	80	80	
Nordex	1100	120	120	120	
Savanna	1000	52	52	52	
Terra	500	365	365	365	

SILVER

WEDNESDAY

Closing spot price in the Victoria area $4.65 U.S. bid and 4.85 asked, per troy ounce. Previous day 4.70 and 4.90.

London Metals

Closing metals bid-ask in pounds sterling a metric ton; silver in pence a troy ounce:

Copper—Spot 797-799; futures 813-814.
Tin—Spot 3,715-3,725; futures 3,700-3,710.
Lead—Spot 237-238; futures 234.5-235.
Zinc—Spot 477-479; futures 483-484.
Silver—Spot 185-187; 3 months 192-193.

MUTUAL FUNDS

WEDNESDAY

	Bid	Ask						
Acrofd	106	117	Eaton Gr	760	760	Pac Res	249	249
AGF Japn	502	552	Eaton Inc	434	434	Pac Ret	456	456
AGF Spec	199	199	Eaton Intl	511	511	Inv Mut	496	542
All-Cdn Div	546	594	Eaton Lev	282	282	Pac US	297	297
All-Cdn Div	546	594	Eaton Vent	265	265	Plannd R	365	401
All-Cdn Rev	369	401	Eaton Vik	492	492	Princ Gr	370	406
All-Cdn Ven	264	287	GIS Comp	780		Prev Mut	741	810
All-Cdn 4000	362	393	GIS Inc	267	267	Princ Vent	208	228
Am Grth	400	440	Gr Equity	594	653	Prov Mut	647	707
Assoc Inv	541	546	Guard Ent	82	91	Prov St	493	538
Can Cum	394	433	Grd Sec Inc	953	1048	Prud Gr	561	613
Can Grth	476	523	Grd W Equ	439	483	Royfd Inc	499	519
Cdn Gs En	1153	1267	Int Eng	222	244	Royfd Ltd	606	631
Cdn Invst	432	474	Int Gr	484	532	Sav In Am	646	710
Cdn Sec G	478	525	Int Inc	371	408	Sav In Can	599	658
CSA Gold	792	834	Inv Grth	1049	1146	Sav In Ret	522	574
Canagex Fd	913	961	Inv Intl	462	505	Taurus	281	309
Can Bd Fd	891	900	Inv Jap Gr	600	656	Un Accum	398	437
Can Intl	676	712	Inv Mort	489	520	Un Acc Reg	439	482
Cdn Trstd	441	485	Inv Ret	494	540	Un Amer	115	126
Can Mort	1000	1010	Mut Accum	550	605	Un Horiz	148	163
Coll Mut	449	493	Mut Inc	458		Un Pens	265	291
Corp Inv	550	604	Nat Res	404	444	Un Sec	449	493
Corp I St	415	456	PHN Fd	1057	1078	Un Vent	219	241
Eaton Com	1187	1187	Pac Comp	652	652	Un Vent R	367	403
			Pac Div	404	464			

Can IDB help you?
Our representatives will be at the following locations:
Westwind Motor Inn. Aug. 16. Peter Mason
If you require financing to start, modernize, or expand your business, and are unable to obtain it elsewhere on reasonable terms and conditions, perhaps IDB can help you.
idb INDUSTRIAL DEVELOPMENT BANK
At any time you can arrange an appointment at 777 Broughton St., Victoria, B.C. Tel.: 385-3375.

It's your turn to live
Kensington Terrace
AT QUADRA AND INVERNESS
—wall-to-wall carpets
—all suites fully soundproofed
—hydro therapy pool
—sauna exercise room
—billiard room
—entertainment lounge
—workshop and crafts room
—rooftop sundeck
—large private sun patios
—frost free 30" coloured refrigerators
—deluxe dishwashers
—automatic range
—wall-to-wall indoor-outdoor kitchen carpet
—full security protection package
—two elevators
—superior interior decor
Fine variety of 1 bedroom from $25,000. to $26,500.
2 bedroom from $31,000. 3 bedroom from $41,500.
Open for your inspection 2 - 9
Our Charming Hostesses will be Pleased to Show You Around.
10¼% - 10½% Financing
PARK PACIFIC
Call: Kensington Terrace 383-7444. Park Pacific Investments Ltd. 383-4124.
J. B. Young 598-1818.

Come View
KENSINGTON TERRACE
At Quadra and Inverness
Where luxurious self-owned apartments set in a lovely treed and landscaped environment are going fast . . .
70% Gone in Five Weeks to Value-Wise Victorians
Bachelor $19,000 1 Bedroom $25 - $26,000
2 Bedroom $31,000 up 3 Bedroom $41,500
2 Bedroom and Den $42,000
Sauna, Swirl bath, Billiard room, Hobby and Crafts room, Luxury lounge, Exercise room, Sunroof, Free Parking, Superior sound proofing.
Remember "Everything is Relative" . . .
Just compare the value and price in Kensington Terrace with other self-owned apartments now on the market. We believe your answer, like so many other Victorians, will be:
KENSINGTON TERRACE
Quadra and Inverness
Our lovely hostesses will be delighted to show you our super of apartments in Birch House, Cedar House and Arbutus House — all in beautiful Kensington Terrace.
Daily from 2:00 - 9:00 p.m.
FINANCING AT KENSINGTON TERRACE 10¼ TO 10½% WHICH IS WELL BELOW MARKET RATES
Kensington Terrace has been primarily recommended by word of mouth by our new owners of whom we are justly proud.
Visit us and sense the atmosphere of this lovely new concept of living.
FOR FURTHER INFORMATION CALL:
Kensington Terrace 383-7444
J. B. Young 598-1818
383-4124 Anytime
Park Pacific Investments

DEMONSTRATOR SALE

COMMENCES FRIDAY 9 A.M.

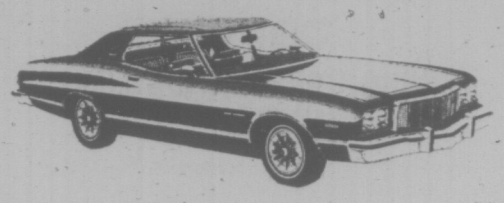

'74 GRAN TORINO

SPORT 2-door HARDTOP

Stock No. 6830

400 V-8 Engine, vinyl roof, automatic, radial white side wall tires, power steering, power front disc brakes, front bumper guards, electric rear window defroster, dual rear seat speaker, AM radio, opera windows, tinted glass, light group, fender skirts, heavy duty suspension, side mouldings.

REGULAR $6139
DISCOUNT 939
SALE $5200

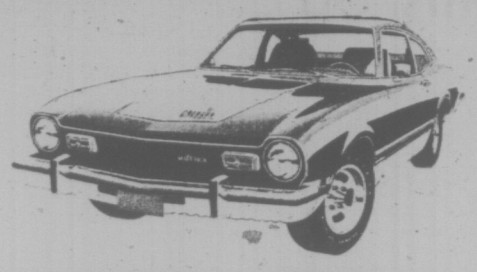

'74 MAVERICK GRABBER

2-DOOR

Stock No. 6936

Value option package. (Includes radial white side wall tires, rear window defogger, convenience group, bucket seats, 302 V-8 engine, automatic, floor shift, power steering, leather wrapped steering wheel, radio, tinted glass, forged aluminum wheels.

REGULAR $4807
DISCOUNT 550
SALE $4257

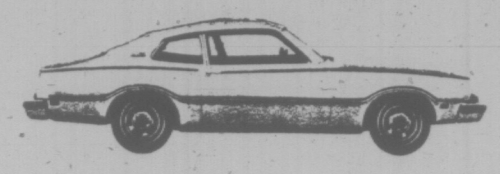

'74 MAVERICK

2-DOOR SEDAN

Stock No. 6775

Value option package. (Includes rear window defogger, white side wall tires, exterior decor group.) 250 6-cylinder engine, automatic, power steering, radio.

REGULAR $3949
DISCOUNT 400
SALE $3549

'74 MUSTANG II

2-DOOR HARDTOP

Stock No. 6122

Glow paint, 2.3 litre engine, 4-speed transmission, vinyl roof, radial white sidewall tires, power steering, console, power brakes, bumper guards, electric rear defogger, radio, dual mirror, body side mouldings.

REGULAR $4555
DISCOUNT 555
SALE $4000

'74 GRAN TORINO BROUGHAM

4-DOOR SEDAN

Stock No. 6146

351 V-8 engine, dual accent paint stripes, vinyl roof, automatic, radial white side wall tires, convenience group, power steering, power front disc brakes, de luxe bumper group, electric rear window defroster, dual rear speakers, radio, light group, power windows, fender skirts, luxury wheel covers, air conditioning.

REGULAR $6622
DISCOUNT 1022
SALE $5600

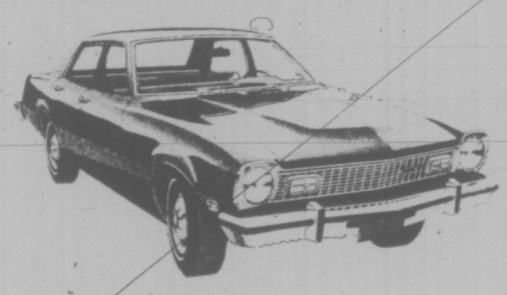

'74 MAVERICK

4-DOOR SEDAN

Stock No. 7215

Luxury decor option, 302 V-8 engine, automatic, vinyl roof, radial white side wall tires, power steering, de luxe bumper group, rear window defogger, air conditioning, radio, tinted glass.

REGULAR $5044
DISCOUNT 400
SALE $4644

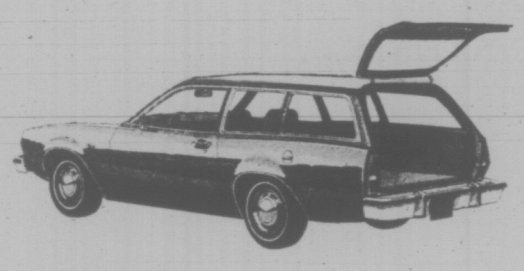

'74 PINTO

STATION WAGON

Stock No. 6521

Value option package. (Includes electric rear window defroster, radio, side mouldings, luggage rack, radial white side wall tires.) 2.3 Litre 4-cylinder engine, automatic, bumper guards, radio, Squire option, mirror group.

REGULAR $4269
DISCOUNT 407
SALE $3860

'74 MUSTANG II

2-DOOR HARDTOP

Stock No. 6162

2.3 Litre engine, vinyl roof, automatic, white side wall tires, power steering, console, power brakes, electric rear defroster, radio, luxury interior group, dual mirrors, forged aluminum wheels, body side mouldings.

REGULAR $4980
DISCOUNT 600
SALE $4380

'74 MUSTANG II

2-DOOR HARDTOP

Stock No. 6222

2.3 Litre engine, vinyl roof, automatic, white side wall tires, power steering, console, power brakes, bumper guards, electric rear defroster, radio, dual mirrors, body side mouldings.

REGULAR $4681
DISCOUNT 531
SALE $4150

'74 FORD LTD BROUGHAM

2-DOOR HARDTOP

Stock No. 7223

400 V-8 engine, dual accent paint stripes, split bench seats, vinyl roof, radial white side wall tires, convenience group, de luxe steering wheel, de luxe bumper group, electric rear defroster, automatic, air conditioning, AM/FM stereo radio, tinted glass, light group, power windows, de luxe wheel covers.

REGULAR $7586
DISCOUNT 1000
SALE $6586

In addition to the sale price demonstrators listed here . . . please note the following important message.

It's no secret that 1975 car and truck prices are going up.

To enable you, the buyer, to take advantage of the excellent value that the 1974 Ford cars and trucks represent PETER POLLEN FORD HAS RIGHT NOW OVER 350 1974 FORD CARS AND TRUCKS AVAILABLE.

There will never be a better opportunity for you than RIGHT NOW to choose from this large selection and at the same time save yourself many, many dollars.

. . . AND REMEMBER, ALL OUR NEW FORD CARS ARE AVAILABLE WITH OUR 2-YEAR, 24,000 MILE POWER TRAIN WARRANTY.

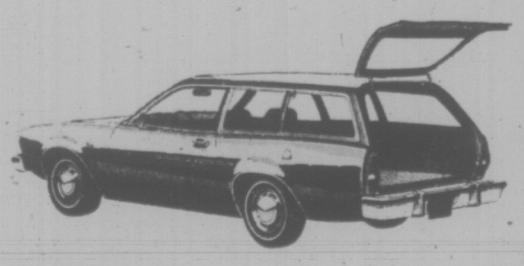

'74 PINTO

STATION WAGON

Stock No. 6672

Value option package. (Includes body side mouldings, electric rear window defroster, luggage rack, radial white side wall tires.) 2.3 Litre 4-cylinder engine, automatic, de luxe bumper group, radio, Squire option, mirror group.

REGULAR $4273
DISCOUNT 408
SALE $3865

PETER POLLEN FORD

YATES at COOK STREET Phone 384-1144

(Dealer Licence D-6830)

Clare Abbott

Don Emery

George Smith

Pat Russel

Lionel Walter

J. Vernon

HERE ARE THE MEN TO SEE FOR BIG

Carl Prunkel

Gerry Nasser

George Brown

Del McLean

Bob Prew

DISCOUNTS

Ottawa to Get New Indian Act Version

VANCOUVER (CP) — An Indian-written version of the Indian Act was presented Wednesday to 60 native leaders who will give a revised version to the federal government by Oct. 31.

The draft legislation was presented at a National Indian Brotherhood meeting here. The brotherhood represents more than 200,000 registered Indians.

The legislation includes proposals intended to safeguard the tribal rights of registered Indians while excluding non-Indians.

It would not distinguish between men or women in determining status. Under the present act, an Indian woman who marries a non-Indian loses status permanently, but a man marrying a non-Indian retains his status.

The new version says that an Indian of either sex who marries a non-Indian would not be allowed to live on a reserve to protect bands from cultural erosion and large population increases caused by marriage.

Other highlights:

The act would take precedence over the Canadian Bill of Rights;

The federal government would retain exclusive jurisdiction and responsibility for Indian rights;

The proposal outlines an extensive tribal government system. Potential chiefs must not be employed by the department of Indian Affairs, must not be on welfare, and must be able to speak te tribe's language.

The document, which took 15 months to prepare, was presented by the Indian Association of Alberta, led by President Harold Cardinal.

Also in the proposed act was an attempt to protect Indians against entrapment by fish and game officials who detect the illegal sale of game.

An Indian could only be convicted of the offence if the non-Indian buying the goods is convicted. "This applies even if the non-Indian is a peace officer or a game warden," said the proposal.

Main objection to the document came from Bill Wilson of the Union of British Columbia Indian Chiefs, who said the B.C. leaders recently decided not to consider changes to the Indian Act until the land claims issue was resolved. Since most B.C. Indians are non-treaty, in many cases their land claims are considered more urgent than Indians with treaties, said Wilson.

He also said he feared that if the NIB submitted a revised Indian Act by October, the federal government could then cut off further discussion with the claim that Indians had been consulted.

ALL LAND'S OURS—INDIANS

VANCOUVER (CP) — The National Indian Brotherhood, representing the registered Indians of Canada, will conduct land claims and other negotiations based on the principal that they own all the land.

In a resolution adopted Wednesday at the NIB annual convention here, 60 Indian leaders accepted a Quebec proposal of basic rights of Indian people.

"Indians own all the land," the proposal said. "Indians have the right to live and decide how they are going to live and use the land.

"Indians have the rights to regulate the law of living and of use of the land."

The NIB voted to become a political organization, identified as the Indian Political Party of Canada, with the land claims issue its prime responsibility.

Echoing statements earlier voiced by NIB president George Manuel, re-elected Tuesday by acclamation, delegates said the office of the minister of Indian affairs presented a conflict of interest. The same minister, legally the trustee of Indian lands, cannot decide on land claims or negotiate them, said the resolution.

LOBSTER LEADERS

MONCTON, N.B. (CP) — Driver Doug Boyce and navigator Doug Woods lost only 3.49 points in their Toyota Corolla to win the New Brunswick Lobster car rally.

LANSDOWNE PROPERTIES
Needs a couple of licensed realtors.
AKSEL PETERSEN
592-2431 2518 Estevan

OPEN HOUSE
1937 HAULTAIN STREET
THURSDAY — 6-9 P.M.
Owner says sell, so here is your opportunity to present an offer on a very clean, modern 3 bedroom (1 down) home. Has carpeting throughout. Full high basement for further development. Easy care lot. Just right for the newlyweds or retireds. M.L.S. 8373.
Asking $39,500.00
B.C. LAND AND INSURANCE AGENCY

WINDSHIELDS
ALLIED GLASS
VICTORIA
388-5108
"Anything in Glass"

$23,840
FOR A 3 BEDROOM HOME?
YES, IT'S TRUE!

1,056 square feet of beautiful living on your own property with kitchen, dining room, living room, 3 bedrooms and bath, for only $23,840.
This is a modular home from Wagon Train Homes. A modular home costs less to build and maintains quality construction.
To See One, Call
WAGON TRAIN HOMES LTD
MILL BAY — Trans-Canada Hwy. at the flashing light 743-5571
SOOKE — 6647 Sooke Rd. 642-5533
LANGFORD — 274 Goldstream 478-7333
VICTORIA — 2515 Government 386-3291
Dealer Licence No. D-1-148

NOTICE
The Municipality of North Saanich
OPEN FIRES ARE BANNED
until further notice
Ron Evans
Fire Chief.

PROFESSIONAL SERVICE
Insurance Is Our Business . . . Not a Sideline
HARBORD INSURANCE
VICTORIA 1220 Broad St., 386-8441
VANCOUVER 626 W. Pender St., 687-8887

BEFORE THE JUDGE

Two women were sentenced in provincial court Wednesday for shoplifting.

Louise Sjoquist, 24, of 1158 Yates, was fined $200 after pleading guilty to a charge of theft connected with taking items worth $9.41 July 12 from K-Mart, 3986 Shelbourne.

And Janice Lee Cochrane, 17, of 950 Empress, was given a suspended sentence and placed on six months' probation for stealing clothing worth $23.63 from K-Mart July 13. She had pleaded guilty to a charge of theft earlier.

★ ★ ★

Donald Macadam MacGillivray, 51, of no fixed address, received a three-month sentence for possessing a stolen coat.

MacGillivray, who pleaded guilty to possession of stolen property, was taken to the city police station May 10 in connection with another matter and refused to tell police where he had obtained the coat he was wearing.

The coat, worth $125, was the property of a downtown clothing store.

★ ★ ★

In traffic court five persons were fined for impaired driving:

William Edward Whyte, 28, of 1037 Russell; Herman William Watson, 31, of 2780 Winster, and Dennis Bryon Waddell, 32, of 830 Wren, were each fined $300.

Alain Pelissier, 21, of 2811 Leigh, was fined $350, and David Wallace Cameron, 22, of 402 Parry, was fined $250 for impaired driving and another $250 for driving without a driver's certificate.

Six Guards Beat Me Up, Wilkinson Inmate Claims

A Wilkinson Road jail inmate claimed in provincial court Wednesday he was beaten by six guards, but a prison official denied the charge.

Andrew Willott told Judge William Ostler he received the beating Friday as he was trying to get a blanket to sit on in his cell.

Willott, who appeared for a remand connected with a preliminary hearing in Nanaimo Aug. 21 on a charge of possessing a weapon dangerous to the public peace and of possessing a restricted drug for the purpose of trafficking, said he has been "coughing up blood for the last four days."

Lawyer Rodney Smith said Willott has been in solitary confinement since the incident and has received no food or medical attention.

Prison officials said Willott was one of those involved in a disturbance at the jail last Thursday and was being removed to an isolation cell when he scuffled with three guards.

No blankets are allowed in the isolation cells.

Ostler asked prosecutor Peter Birkett to see whether medical attention for Willott, who had a bandage on his nose, could be arranged.

Wilkinson Road deputy director Hal McGillivray said in an interview Willott had fallen during the scuffle.

The scuffle, he said, occurred after Willott attempted to assault a guard who had tried to take the blanket, which the prisoner was not entitled to have.

McGillivray said Willott has received adequate medical care and has had "full meals."

THE ARMY KNOCKED, BUT WHO SHOT?

BELFAST (UPI) — The British Army launched an investigation today into the slaying of a young bachelor who was shot to death moments after soldiers knocked on the door of his parent's home and demanded to talk to him.

Patrick McElhone, a 22-year-old Roman Catholic who lived with his parents in the town of Pomery, died of a single gunshot wound Wednesday night, the army said.

Officers declined to release details of the slaying.

Northern Ireland police said the killing occurred after a number of British troops came to see McElhone at his parent's home, about 20 miles west of Belfast.

"About three minutes later a shot was heard and he fell dead," a police spokesman said.

The army refused to say whether McElhone was shot by a British soldier or by a sniper on a nearby roof top. The army also declined to speculate on any motive for the murder.

Half a Million Years In Chinese Art Show

TORONTO (CP) — Amid the splendor of almost 400 exhibits spanning more than half a million years of Chinese history, the Chinese Exhibition opened Wednesday at the Royal Ontario Museum.

Formally titled, The Exhibition of Archeological Finds of the People's Republic of China, all the objects on display were excavated during the last 25 years, since the founding of the People's Republic in 1949.

The exhibition is made up of 12 sections, beginning with the paleolithic period (6,000-7,000 BC) and ending in the 14th century AD, when Europe first made direct contact with China through the visits of Marco Polo.

One of the most spectacular pieces on display is the Flying Horse of Kansu, which was described by one museum official as "the key piece to the whole show."

In the five years since it was discovered in the tomb of an Eastern Han general in Kansu Province, the treasure has found a permanent place among the great art treasures of the world. The Chinese sculptor who created it almost 2,000 years ago is unknown.

Made of bronze, it depicts a horse with one hoof balanced on the back of a swallow.

The Flying Horse is accompanied at the exhibit by 39 bronze horses, 17 armed warriors on horseback and a number of horse-drawn vehicles, attendants and charioteers, all cast in bronze. The objects all were found in the same burial site in 1969.

Other important pieces include a jade burial suit of the Western Han dynasty, dated as late as the 2nd century BC and made from 2,160 tablets of jade joined together with 700 grams of gold wire, various metal, stoneware and wooden figures and textiles which date to the 1st century AD.

Toronto is to be the only Canadian city to see the exhibit.

EATON'S
GREAT OUTDOOR PARKING LOT SALE
Saturday August 10

PARK PACIFIC INVESTMENTS
383-4124

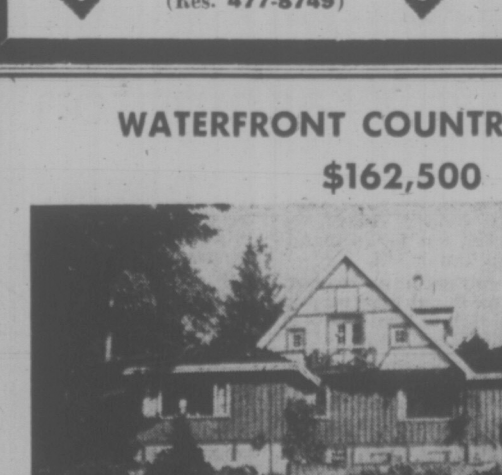

3410 SHELBOURNE STREET
An ideal location for a medical or office building, private school or day-care school centre. Featuring:
* Building is 10,500 sq. ft.
* Property is 38,000 sq. ft.
* 9 Separate Offices plus annex.
* Abundant parking facilities.
* Second highest traffic count in Victoria
* Excellent holding property.
* Plumbing in every room.
* Separate entrances for each room.
* Superior construction.
PRICED AT $285,000
Excellent Terms to Good Covenant.
For Appointment to View Please Contact:
JOHN YOUNG (Res. 592-3234)
JIM WEST (Res. 382-1145)
ROBERT YOUNG (Res. 477-8749)

Only original thinkers would dare to create a home as uninhibited as this!

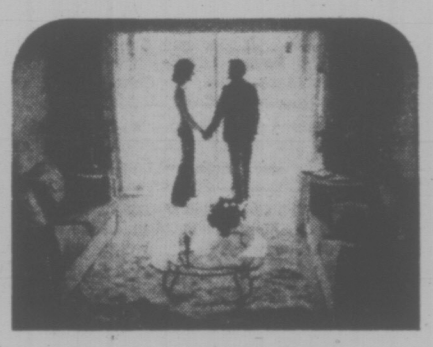

It's time you thought about yourself. Fairhaven offers you a new lifestyle. A place for you to live life as you want, with no worries of work around the house to take up your leisure time. A place for you to live in privacy, yet with friends and neighbors nearby. Close to Beacon Hill Park for a leisurely stroll. Your very own recreation room to entertain in. A place where your investment today will look after your tomorrows. 10¾% financing available. For sales information call 388-9984.
SHOW SUITE OPEN
DAILY NOON TO 6 P.M.
1035 Southgate Ave., Victoria
The fairhaven

WATERFRONT COUNTRY RETREAT
$162,500

215 Ft. of beautiful Ardmore waterfront, 1½ acres of fertile enriched soil attractively landscaped. Total seclusion with round-the-clock sunshine and English country charm, yet convenient to airport, ferries, golf clubs and excellent rural hospital. Well laid out and perfectly-maintained 3-bedroom home with every modern convenience including fabulous master bedroom en suite, charming living room, den and separate dining room. To view, call:
ELEANOR SANDERSON 384-9610, 388-4271
WILFRED DAVIS 479-1667, 658-5276
J. H. WHITTOME & CO. LTD.

Aluminum Siding and Soffit
WESCRAFT
Manufacturing Ltd.
2614 Bridge St. 385-1478

OPEN HOUSE
FRIDAY AND SATURDAY, 1 P.M. TO 7 P.M.
COWICHAN BAY ARMS
Corner of Wilmot and Prichard Roads
COWICHAN BAY, VANCOUVER ISLAND
40 Luxury Strata Title Homes.
1- and 2-Bedroom Units.
★ MAGNIFICENT SEA VIEWS
• Quality Construction
• Excellent Financing

J. H. WHITTOME & CO. LTD., Duncan, B.C.
Exclusive Agents
For further Information and Special Appointments to View — Call 746-6161 or Evenings phone 746-5628 or 748-9817.

DANCING IN BACKWARDS for touchdown after cleverly eluding Larry Uteck (7) of Toronto Argonauts is slotback Johnny Rodgers (20) of Montreal Alouettes. Rodgers put on dazzling exhibition of his football style while resurrecting Als in fourth quarter of CFL game Wednesday night to humiliate Argos, 42-25. (CP Wirephoto).

Dancing, Wheezing Rodgers Feels Fine

TORONTO (CP) — Asthmatic Johnny Rodges wheezed his way to three touchdowns Wednesday night as Montreal Alouettes ran their victory string to three in a row by defeating Toronto Argonauts 42-25 in an Eastern Football Conference game.

The Montreal slotback, who missed several practices this week because of severe attacks of asthma, twirled backward into the end zone twice for two major scores and ran headlong for another touchdown to lift the Als from a 25-16 half-time deficit before a capacity crowd of 35,517.

The victory left Alouettes in first place in the East with a 3-0 record, while Argos, Hamilton Tiger-Cats and Ottawa Rough Riders are tied for second place with 1-2 marks.

The EFC standings may be revised next Tuesday, however, when the Als put their undefeated record on the line at Ottawa.

The Argonauts have until Wednesday, Aug. 14 to heal their wounds before tackling the Ticats at home.

Pete Muller, also a slotback, matched Rodgers' output by scoring three consecutive touchdowns in the second quarter. All came on passes from starting quarterback Mike Rae who was later replaced by Jim Lindsey. Rae completed nine of 21 passes for 185 yards and had one interception. Lindsey made a disappointing debut for the home team by having his first two passes intercepted. Overall, he completed five of eight passes for 35 yards.

Rodgers produced two of his touchdowns on passes from Jimmy Jones — one for 16 yards and another for 55 yards.

Other Montreal touchdowns were scored by Brian Balma and Chuck Zapiec. Don Sweet kicked three field goals and three converts for the winners.

The Argos picked up two points on a safety when Jones was tackled in the Montreal zone in the first quarter. They also got a 12-yard field goal from Zenon Andrusyshyn, who also kicked two converts.

"Man, I was really sick for a couple of days," said Rodgers, commenting on his respiratory problems. "I was still pretty sick when the game started and I don't remember anything about the last five minutes of the first half."

Rodgers gained 152 yards — 101 on four catches and 51 on 10 rushes. Top rusher of the game was Steve Ferruchelli of the Als, who gained 129 yards on 22 carries.

WESTERN CONFERENCE

	P	W	L	F	A	Pts.
B.C. LIONS	2	2	0	52	42	4
Edmonton	2	2	0	51	13	4
Saskatchewan	2	1	1	31	49	2
Winnipeg	1	0	1	22	29	0
Calgary	3	0	3	44	67	0

EASTERN CONFERENCE

	P	W	L	F	A	Pts.
Montreal	3	3	0	82	54	6
Hamilton	3	1	2	66	72	2
Toronto	3	1	2	66	74	2
Ottawa	3	1	2	50	64	2

Next game: Tonight — Winnipeg at B.C. LIONS.

Mtl.		Tor.
22	First Downs	13
271	Yards rushing	100
255	Yards passing	217
526	Net offence	278
12-20	Passes made-tried	14-29
3	Interceptions by	2
6-40	Punts-average	11-48
3-3	Fumbles-lost	4-3
4-41	Penalties-yards	5-35

sports

DOUG PEDEN - EDITOR

Delighted Dillons Have a Happy Time

By MAX LOW
Times Staff

Dreams came true on "Ranjit and Nirmal Dillon night."

Just before Wednesday night's Western Lacrosse Association clash between Vancouver Burrards and Victoria Shamrocks at Memorial Arena, Ranjit confessed he'd dearly love to score twice to bring him up to the 300-goal mark for his nine-year WLA career.

Nirmal admitted he had no personal goals to reach on this special night but ventured: "I'd like to win."

And both said the biggest thrill of all would be if their nephew Jeevan Dillon, a junior with Victoria McDonalds in the Pacific Junior "A" League, got to play with them, as they had just heard was likely.

Two-and-a-half hours later, Ranjit and Nirmal Dillon had seen all three wishes come true and they had been honored with a presentation of gifts and cheques and given a standing ovation by 2,441 fans, biggest crowd of the season.

Nirmal, who contributed a goal and three assists to take his 10-year total with the Rocks to 218 goals and 340 assists, got his victory wish when Victoria led all the way to down Vancouver 14-10.

And Ranjit fired in two short-handed goals in less than a minute in the first period to enable him reach the 300-goal plateau. He has 508 assists for a WLA career total of 808 points.

"I've been trying to get those two goals for several games now, but they just wouldn't come," said Ranjit.

And the Dillon brothers got their third wish when promising Jeevan was recruited late Wednesday evening and was there for the night game. He got into the action, came close to scoring on one shot and picked up an assist.

"This is the most exciting thing that could have happened for us," Ranjit said. "We have been looking forward to Jeevan joining us for years and, with him possibly going east to play pro lacrosse next year, this may be the only chance for it to happen."

Ranjit, now 30 and hoping to play for another five years if the WLA stays like it is, and 29-year-old Nirmal, who is adopting "a wait-and-see" attitude to the future, both played well, much to the delight of the fans.

But what the fans probably didn't expect was that the rest of the players were so keyed up for the occasion that they played their best in a long time.

Jim Browne scored three times and both Chris Hall, having his second great night in a row after scoring three times Monday in Vancouver, and Ron MacNeil scored two goals each. And veteran goalkeeper Skip Chapman came up with some fine saves on several breakaways to foil a Vancouver takeover bid.

It was a great all round team effort and kept hopes glimmering for one of the three WLA playoff berths. The Rocks, trailing third-place Coquitlam Adanacs by four points now with two games left to play, will need two more nights like Wednesday and an Adanac slump to have a chance.

	P	W	L	F	A	Pts.
New West.	22	19	3	298	234	38
Vancouver	23	11	12	285	274	22
Coquitlam	21	8	13	260	301	16
VICTORIA	22	6	16	255	290	12

Next game: Tonight — Coquitlam at New Westminster.

VANCOUVER

	PIM	G	A
Dave Evans	0	0	1
Dennis Quigley	0	1	2
Bill Rawson	0	1	0
Paul Joseph	0	0	1
Gil Tetrault	4	2	1
Rick Ornar	0	0	1
Taki Vohalis	2	1	1
Mike Smith	2	0	0
Ward Sanderson	4	1	1
Brian Davidson	0	1	0
Nick Delmonico	0	1	1
Bob Salt	0	1	2
Bob Babcock	2	0	3
Doug Hayes	4	1	0
Bill Mercer	0	0	0
Steve Matheson	0	1	0
Don Hamilton	0	0	0
	25	10	14

VICTORIA

	PIM	G	A
Skip Chapman	2	0	2
Chris Hall	4	2	1
Pete Rushton	0	0	0
Ron MacNeil	0	2	1
Ranjit Dillon	0	2	0
Nirmal Dillon	0	1	3
Bob Turkington	0	1	0
Roger Dubyna	0	1	4
Tom Somner	0	0	0
Milt MacNeil	0	0	0
Dennis Somner	2	1	0
Mike Beaulac	2	0	2
Dave Thomson	2	1	3
Jim Browne	2	3	0
Ivan Thompson	0	0	5
Jeevan Dillon	0	0	1
George Grover	0	0	0
	19	14	22

Shots stopped by:
Hamilton (Van.) 8 5 —
Evans (Van.) 1 7 11—32
Chapman (Vic.) 8 8 7—23

Score by Periods:
Vancouver 2 4 4—10
Victoria 7 4 3—14

Attendance: 2,441.

Only $305 for Canada Not a Welcome Payoff

GOLF
ernie fedoruk

Now that he's back in golf's ranks as a club professional Stan Leonard will do well. He always does. But the Vancouver pro, who recently accepted a super job at the Desert Island course in California, had wanted to do something else . . . in Canada.

In talking to Stan during his visit to Victoria last weekend, it was very obvious Leonard would have preferred to remain in Canada to establish a "finishing school" for young Canadian golfers.

It bothers Leonard that, out of a $200,000 purse offered at the Canadian Open, only $305 remained in Canada. That was Ben Kern's payoff for finishing 17 strokes behind the winner, Bobby Nichols.

That means $199,695 left the country.

Leonard has an idea. A good one, I think. Unfortunately for Canadian prestige, he missed support from the Canadian Professional Golfers' Association, the Canadian Ladies' Golf Association and the Royal Canadian Golf Association.

Leonard is disturbed and disappointed. He pleads guilty to a charge that his plan would have created a paid position for S. Leonard, but the pay "would be nowhere near" the returns he might expect from an "ordinary-paying job."

Golf champions aren't produced overnight. It takes years, and this was one of the points Leonard underlined in presenting his national school concept to the various golf bodies.

The unique program was specifically designed for the most promising young players, and not youth as a whole. That may have been one of the big objections to the program, which would have cost "40 to 50 thousand, 60 tops . . ."

The players Leonard had in mind for his school were those in the 18-25 category, the intermediates.

"Canadian golf has been generally lax in the area of helping its better players once they graduate from the junior ranks," said Stan. "Between junior golf and the top tournament competition we seem to be negligent in developing our better golfers.

★ ★ ★

"Juniors are showered with attention, but too many of them cease to advance in senior company because they're suddenly left to improve on their own.

"The intermediate requires as much expert assistance in the advanced stage as he did in his formative years."

Leonard's program called for a series of 10-day schools across the country. It would have been conducted by the CPGA and would have been open to all top players, including assistant pros as well as both male and female amateurs.

Teaching staffs would have included "the best available pros" in the country with leading U.S. pros attending as guest lecturers. Among the guests Stan had in mind were Bob Toski and Labron Harris.

Each of the three or four regional sessions would have been limited to about 25 students.

"From what I've seen in the past few years," Leonard went on to say, "there is no shortage of talented young golfers in Canada. But when they leave junior ranks, they still have too many rough edges and their games require refinement.

"It takes years of competition and experience to acquire a refined golf game. A school for advanced players would help them reach their potential faster.

"Other sports provide national and provincial training programs for their better athletes. Why not golf?"

Leonard's plan drew favorable early response from various Canadian golf officials. Early response, however, didn't produce the required majority when it came to a vote.

It's a pity.

★ ★ ★

SHORT CHIPS: The Hawk will be up for roasting Aug. 16, and it could be one of the more enjoyable nights of the year . . . Providing, I hope, the roasting is done in good taste and golfers allow their brains and not the bubbles to dictate conversation . . . The Hawk's Stag will be to honor veteran executive Leo Derman of Gorge Vale . . . Assistant Terry Maxwell found a good way to impress boss Paul Trapp, the Oak Bay professional . . . Trapp played one-under-par golf for 10 holes but found himself four down to his assistant . . . Maxwell was four under despite a bogey during their brief march the other night . . .

Mike Zichey has left Dick Silverberg's shop at Glen Meadows because of some chores . . . They include a wedding, his, an appearance at the Canadian Amateur in Winnipeg, starting Aug. 21, and, finally, assignment as a schoolteacher . . . Recent hole-in-one celebrants at Victoria club were Dr. B.E. Cragg, on the 8th, and Ken McNamara, on the 2nd . . . The annual Pacific Northwest Seniors Golf Association tournament starts at Oak Bay with the international match next Sunday . . . Uplands' Mike Buckley, scoring 74-75-76 for his three rounds, wound up five strokes ahead of Marine Drive's Dan Robb and the B.C. Assistants' championship . . . Cowichan's Neil Murray finished third and Tedd Genest of Colwood wound up in fourth spot . . . Don Tuttle, Jack Perry, Frank Unwin and Al McDonald teamed up to win the 36-hole Uplands Cup competition at the weekend.

Marathon Session Gives Ray of Hope

WASHINGTON (AP) — A ray of hope that a solution to the 39-day football strike may be within reach emerged today following a 13-hour negotiating session which broke up early this morning.

"This is by far the best meeting we've had," said chief federal mediator W. J. Usery Jr. "I am still hopeful we can have a resolution this week."

Usery was scheduled to meet again today with representatives of the striking National Football League Players Association and the 26 club owners. Both sides will meet separately before Usery brings them together.

"I feel much better about our meetings today," said Usery. "It's too early to predict what will happen, but I don't think the attitudes could have been much better."

Late Wednesday, Bill Curry of Houston Oilers, NFLPA president, denied a report that the players were coming up with new proposals.

"No new demands or proposals were put on the table today," Curry said.

Meanwhile, the ranks of veterans leaving the strike position and reporting to preseason training camps continued to grow, although well over two-thirds remained out on strike.

A management spokesman said 20 players had reported to camp Wednesday, bringing to 380 the number of veterans in training—including 53 the last two days—and reducing the number of strikers to 890.

Hotelmen Clinch Last Playoff Spot

Gorge Hotel clinched the final playoff berth in the Victoria Senior Amateur Baseball League with a 6-3 victory over last-place Al's Home Service in a game Wednesday night at Lambrick Park.

Bob Mabee pitched Gorge out of trouble after taking over with one out and one runner on with the score tied 3-3 in the top of the sixth inning.

Third-baseman Mike Squires played an outstanding game in the field and also bashed out a key double during Gorge's three-run spurt in the first inning.

	W	L	Pct.	GBL
Farmer Const.	18	9	.667	
Greaves Movers	16	11	.593	2
Gorge Hotel	12	16	.429	6½
Al's Home Service	9	19	.321	9½

x—Includes interlocking games with Senior Babe Ruth League All-Stars.

Al's Home	000	111	0—	3	7	5
Gorge Hotel	300	003	x—	6	7	2

Kerry Lister and Randy Johnson; Rick Cook, Bob Mabee (6) and Russ Holmes.

WALKER ON VACATION

SOCCER CLUBS TOLD TO PLAY ON ISLAND

VANCOUVER — Victoria's two ex-Pacific Coast League Clubs, which last winter played in the first division of the new B.C. Soccer League, have been told they must play in the Vancouver Island League, or not at all.

A special inquiry commission announced here Wednesday night it has rejected an appeal by Victoria Gorge Molsons and Victoria London Boxing Club against a B.C. Soccer Commission ruling preventing the clubs from playing in the B.C. League.

MORE SPORT ON 13, 14, 34

Sports Menu

TONIGHT

LACROSSE
8 p.m. — Sudden-death Vancouver Island senior "C" final, Victoria London Boxing Club vs. Nanaimo Native Sons, Memorial Arena.

SOFTBALL
6:30 p.m. — Second game best-of-five Stuffy McGinnis Men's League semi-final, Sooke Merchants vs. Seaboard Construction Sooke Athletic Park.

BASEBALL
6:30 p.m.—Victoria Senior Amateur League, Greaves Movers vs. Farmer Construction, Lambrick Park.
6:30 p.m. — Continuation of play in annual British Columbia Little League championship, Lambrick Park.

FRIDAY

BASEBALL
6:30 p.m. — Deciding game, if necessary, in B.C. Little League championship tournament, Lambrick Park.

ALL-NATIVE GAMES
9 a.m.—Senior women's softball finals, Bullen Park.
1 p.m.—Start of men's softball tournament, Topaz Park.

SOFTBALL
6:30 p.m.—Stuffy McGinnis Men's League exhibition, Royal Oak Sporting Goods vs. Labatts, Heywood Avenue Park.

Baseball Delays Return To Anxious Washington

NEW YORK (AP) — Washington, D.C., apparently seeking to be the site of major-league baseball next year, likely will have to wait until 1976.

Washington has expressed interest in having baseball next season, one year before an expected wholesale expansion by the majors.

That became evident Wednesday at the major league summer meetings. A key proposal under consideration was to play as many as 20 games in Washington in 1975.

An official decision was expected today following completion of separate discussions by the American and National leagues, and then a joint meeting of the leagues. But the Associated Press learned that Baseball Commissioner Bowie Kuhn and American League president Lee MacPhail have rejected the proposal.

Baltimore Orioles helped spark the proposal by arranging for a special contract that permits them to play 11 of their 81 home games elsewhere in 1975. The 11 is significant in that it means the Orioles could face all the other American League clubs once each in RFK Stadium, the proposed site of the Washington Senators before the franchise was moved to Arlington, Tex., in 1972.

It does not mean, however, that the Orioles could not play all of their 81 home games in Baltimore next year.

Nearly all other American League clubs had agreed to the plan, and Atlanta Braves of the National League had consented to play in Washington. Among the National League clubs believed to have rejected the idea were Philadelphia Phillies, Pittsburgh Pirates and New York Mets.

It is expected that Washington and three other sites — New Orleans, Seattle and Toronto — eventually will be awarded franchises for the 1976 season.

New Orleans is the only one represented at these meetings.

When expansion is announced, New Orleans and Seattle are expected to be admitted to the American League and Washington and Toronto to the National League.

GOLF TITLE RETAINED

INA, Japan (AP) — Isao Aoki of Japan shot a six-under-par 66 in the final round for a 72-hole score of 267 to win the Kanto Open golf title for the second straight year.

Odds Favor Esquimalt-Vic West

Pundits would obviously rate Esquimalt-Victoria West as firm favorites to win the B.C. title and a berth in the Canadian Little League baseball championships starting Monday at Erindale, Ont.

The host club is unbeaten in the five-team, double-loss elimination provincial tournament currently underway at Lambrick Park and has already blanked the team they meet in the final.

Dawson Creek battled back through the losers' bracket to enter the final by defeating Vancouver Dunbar 6-1 Wednesday night. Esquimalt-Vic West handed the north-central B.C. representatives their first loss, 3-0, Tuesday.

A win either tonight or Friday night (both games at 6:30) would send Esquimalt-Vic West to the Canadian tourney, where a representative for the Little League World Series, beginning Aug. 19 in Williamsport, Penn., will be decided.

Charlie Banza recorded his second win of the tournament for Dawson Creek by striking out seven batters, scattering eight hits and allowing only one base on balls.

He also helped at the plate, connecting for a single, a double and scoring twice.

Bruce Noble snapped Banza's shutout streak when he hit a triple and then scored on a single by Jon Walters in the third inning.

Victoria Nationals were the last team from the capital city to take a B.C. title. That occurred in 1961.

Dawson Creek	102	003—	6	5	0
Dunbar	001	000—	1	8	4

Charles Banza and Steven Tremblay; Tom Lewis, Ted Beck (3) and Beck, Lewis (3).

HORNETS BANTAM FOOTBALL CLUB
Holding practices for boys 14—16
THURS., SUN., and MON. at 6:30 P.M.
Glanford Park on Glanford Ave.
1 block north of McKenzie.
For information phone 479-5424

Eye-Catching Examples In Oldest 'Old Crocks'

THE TENNIS SCENE

By Max Low

It was only fitting really.

There were all those "youngsters" (the 35-and-over players in the junior veterans' events) dashing around with all that energy; but it was the oldsters who stole the show.

The scene was the South Cowichan Lawn Tennis Club; the event was the fourth annual "Old Crocks" tournament; and it all wound down Monday.

Some of the junior efforts were good, mind you. Tony Simnett showed he's the toughest "old crock" to beat; John and Pat Nichol outclassed everyone in the mixed; Vivien Davies played really well and scored a fine women's doubles victory with Renata Von Ilberg; and Kathy Metcalfe showed she can even outlast someone like classy Sue Gray in singles.

But for performance and sheer involvement in the old-timer concept of tournament play, it was hard to look past the old-timers themselves.

The tennis was superb in the senior veterans' (45-and-over) men's singles final where Dr. Kemble Greenwood won a three-set thriller over ex-Victoria City champ Ted Smythe but THE match of the tourney came in the 45-and-over men's doubles final. Pacific Northwest veterans' champions, Smythe and Alex Stencel won the first set 6-4 and led 5-2 in the second and it looked all over. But Howard Tooby, who made it to two doubles finals, and wily Jeff Hunter had other ideas. They fought back and won that one 7-6 and, when they incredibly found themselves down 5-2 again in the third set, Tooby and Hunter bounced back again for another 7-6 win.

★ ★ ★

Of them all, though, Stencel is the stylist.

At only 17, Alex was Polish junior tennis champion and at the same time a gold medalist in figure skating. In his home town of Lodz, Poland's second biggest city, Alex was city champ in singles, men's doubles and mixed doubles at the age of 16.

Stencel lost six years of tennis during the war but returned to make Poland's Davis Cup team and in 1946 went on an exhibition tour of Europe playing doubles with his brother George against Jack Harper of Australia and Gotfreid Von Cramm of Germany.

George Stencel, who coached for some time at the old Victoria Lawn Tennis Club, is now in Ottawa.

Alex came to Victoria in 1955 and was City champ in both 1956 and '57. In 1957, he won the B.C. Open mixed doubles title with Susan Butt and then decided to give golf a whirl.

Now it's back to tennis for one of the game's real stylists — and that's good news.

★ ★ ★

There was a dark horse in the "Methusellah" singles for men 55-and-over.

Listed simply as R. F. Stroud in the entries and as a "visitor from England on holiday," the dark horse turned out to be someone who really knows something about the game. And he should too.

For Reginald Stroud is the father-in-law of famed international star Mark Cox, currently living in Richmond.

Reginald, whose daughter Alison (Mark's wife) was the youngest girl ever to play at Wimbledon when she was there at the age of 16 in 1960, is staying with the Cox's in Richmond.

After breaking his own racquet, Reginald borrowed two from Mark ("he's a marvellous chap") and proudly displayed them after hitting his way into the Methusellah finals.

ALEX STENCEL
. . . stylish in defeat

He had a tough time with Bob Schwengers, 66-year-old executive assistant with the Victoria Better Business Bureau who played his first tournament on the grass courts in Cowichan in 1921.

Peter Bradford proved a bit too steady for the 69-year-old Englishman in the final, but Reginald didn't mind.

And his own tennis fame?

"Well I played in the qualifying round at Wimbledon in 1937," he says with a grin, ". . . but that was a long time ago."

Reds Not Ready For Burial Yet

By The Associated Press

That body stirring in the West Division of baseball's National League belongs to Cincinnati Reds, who have been buried two or three times already thi sseason but are berathing once again.

Not only are they breathing, they're fighting.

Jack Billingham and Johnny Bench provided Wednesday night's artificial respiration as the rebounding Reds blanked Los Angeles 2-0 to creep within 5½ games of the division-leading Dodgers.

Bench accounted for all of the game's runs with a fourth-inning homer—his second game winner in as many nights against Los Angeles and 22nd homer of the year—and Billingham made it stand up with a neat six-hitter for his 14th victory of the season.

Elsewhere, Philadelphia Phillies edged Chicago Cubs 3-2, Pittsburgh Pirates battered New York Mets 10-1, Montreal Expos topped St. Louis Cardinals 7-5 and Houston Astros downed Atlanta Braves 6-4.

Bob Boone's bloop double chased home two runs and keyed an eighth-inning rally that moved Philadelphia past Chicago. The victory pushed the Phillies to within 1½ games of first-place St. Louis, which lost to Montreal.

Ex-American Leaguer Larry Bittner, making his first start for Montreal since being recalled from the minors last week, contributed a pair of clutch singles, driving in two runs as the Expos trimmed the Cardinals.

Steve Renko went all the way for the victory, which ended a four-game losing streak for the Expos.

In the American League, Nolan Ryan and Roger Moret both missed no-hitters. Ryan, hard-throwing California pitcher, lost his bid in the ninth inning and wound up a 2-1 loser to Chicago White Sox.

Moret fared better. He held Milwaukee hitless until the eighth inning and then needed relief help from Bob Veale but wound up a winner as the Boston Red Sox edged the Brewers 1-0.

In other American games, New York Yankees beat Baltimore Orioles 4-3; Kansas City Royals took a doubleheader from Minnesota Twins 7-6 and 5-1; Detroit Tigers nipped Cleveland Indians 3-2 and Oakland A's ripped Texas Rangers 8-4.

BASEBALL SCOREBOARD

AMERICAN LEAGUE

Eastern Division

	W	L	Pct.	GBL
Boston	61	49	.555	—
Cleveland	57	51	.528	3
Baltimore	57	54	.514	4½
New York	54	56	.491	7
Detroit	53	58	.477	8½
Milwaukee	52	59	.468	9½

Western Division

	W	L	Pct.	GBL
Oakland	65	47	.580	—
Kansas City	57	52	.523	6½
Chicago	56	54	.509	8
Texas	57	56	.504	8½
Minnesota	53	60	.469	12½
California	43	69	.384	22

Baltimore 000 000 030— 3 14 2
New York 102 001 00x— 4 9 1
Grimsley 13-9 and Williams, Etchebarren (8); Dobson 10-13, Lyle (8), Upshaw (9) and Munson.

Oakland 300 203 000— 8 11 0
Texas 000 013 000— 4 10 0
Knowles 3-2, Lindblad (6), Fingers (6) and Tenace, Haney (9); Bibby 15-14, Foucault (6), Stanhouse (8) and Sundberg. Home runs: Oakland — Jackson (21st), Rudi (12th); Texas — Burroughs (22nd).

Cleveland 000 001 100— 2 8 0
Detroit 000 000 30x— 3 14 0
Petersen, Beene 2-4 (7), Buskey (7) and Duncan; Lilich 12-14 and Moses.

Minnesota 121 000 020— 6 13 2
Kansas City 004 000 21x— 7 13 1
Goltz, Campbell 5-6 (7) and Borgmann; Briles, McDaniel (3), Mingori (8), Bird 6-3 (8) and Healy.
Second game:
Minnesota 100 000 000— 1 13 0
Kansas City 200 210 00x— 5 10 1
Butler 4-5, Burgmeier (4) and Roof, Borgmann (2); Splittorff 11-12, Bird (9) and Healy.

California 010 000 000— 1 6 1
Chicago 000 000 002— 2 3 0
Ryan 14-12 and Ell Rodriguez; Kaat 13-8 and Downing. Home run: California — F. Robinson (16th).

Boston 001 000 000— 1 9 0
Milwaukee 000 000 000— 0 2 0
Moret 6-4, Drago (8), Veale (9) and Montgomery; Colborn 6-10 and Porter.

NATIONAL LEAGUE

Eastern Division

	W	L	Pct.	GBL
St. Louis	59	53	.527	—
Philadelphia	57	54	.514	1½
Pittsburgh	54	57	.486	4½
Montreal	51	58	.468	6½
New York	47	60	.439	9½
Chicago	46	62	.426	11

Western Division

	W	L	Pct.	GBL
Los Angeles	73	39	.652	—
Cincinnati	68	45	.502	5½
Houston	58	52	.527	14
Atlanta	57	54	.514	15½
San Francisco	50	63	.442	23½
San Diego	45	68	.398	28½

Cincinnati 002 000 000—2 4 0
Los Angeles 000 000 000—0 6 1
Billingham 14-7 and Bench; Messersmith 13-3, Hough (9) and Yeager. Home run: Cincinnati — Bench (22nd).

Atlanta 000 000 130—4 7 0
Houston 030 000 03x—6 7 0
J. Niekro, Krause (4), Leon 2-4 (7), House (8) and Correll; Dierker, Scherman 2-3 (8), K. Forsch (9) and Edwards. Home runs: Atlanta — Evans (13th), Baker (12th); Houston — Johnson (7th).

New York 000 000 010— 1 3 2
Pittsburgh 003 300 31x—10 14 0
Parker 3-10, Miller (5), Aker (8) and Grote, Hodges (5); Demery 2-4 and Sanguillen. Home runs: Pittsburgh — Kirkpatrick (2nd), Sanguillen (6th).

Chicago 100 000 010— 2 9 0
Philadelphia 000 000 03x— 3 8 0
Reuschel, Zamora 3-4 (7), LaRoche (8), Dettore (8) and Swisher; Lonborg, Richert (8), Garber 1-0 (8) and Boone. Home run: Chicago — Williams (14th).

St. Louis 000 011 003— 5 10 3
Montreal 001 201 11x— 7 10 3
Forsch 3-3, Pena (7) and McCarver; Renko 8-11 and Foote.

In for Fun, and Still Going

By MAX LOW
Times Sports

Two Victorians — one of whom hadn't even intended to enter — are hanging in there as the last Canadians left in the B.C. Open Tennis Championships.

And the mass American march forward in singles events continues with six players from the U.S. through to the last eight in the men's event and three in the last four of the women's.

That was the picture after another hectic day Wednesday at the Racquet Club of Victoria.

Brenda Cameron of Victoria partnered American Carol Sandvig for a 6-2, 6-2 win over Jean Bardsley and Claire Lovett of Vancouver in the women's doubles.

But the talking point around the courts was the survival of Victoria's Caroline Rhomberg.

American visitor Terry Cronin is staying with Caroline, wife of Edgar Rhomberg, whose firm Georgia Pacific Motors is co-sponsor of the week-long B.C. Open. The relationship was meant to end there.

But Miss Cronin talked her host into going in for the doubles event "just for fun" and the pair marched into the quarter-finals Wednesday with a 5-7, 6-1, 6-2 win over Flo Walther and Liz Hawes of the Racquet Club.

The last Canadian man in the tourney — Marty Taylor of Victoria — was eliminated Wednesday when he and partner Billy Hoover of Texas went down 6-4, 6-3 to top-seeded John Eagleton of South Africa and Joaquin Rasgado of Brazil.

All top four women's seeds are through to the semi-finals of the women's singles.

Second-seeded Sally Moore of Los Angeles downed American Valerie Franta 6-0, 6-0; third-seeded Isabel Ortiz of Colombia got past veteran Dodo Cheney 6-2, 6-3; and fourth-ranked Hedy Jackson of Portland defeated another American, Jane Kuchins, 6-3, 6-3.

Robin Kahn of Los Alamitos, Calif., who won through Tuesday, plays Jackson and Ortiz meets Moore in the semi-finals.

A South African and a Puerto Rican joined the six Americans in the quarter-finals of the men's event.

Gene Malin, who upset top-seeded Steve Docherty of Australia in the first round, downed fellow-American Craig Johnson 6-4, 6-0 and second-seeded Steve Messmer of Los Angeles beat American Ted Williams 6-3, 3-6, 6-3.

Third-seeded Eagleton, the South African, beat American Mike Wilkinson 6-1, 6-4 and fourth-seeded Tim Gullikson ousted fellow-American Dave Kanter 4-6, 6-2, 7-6. Jerry Van Linge, surprise winner of the Western Canadian Open in Vancouver last week and seeded sixth here, beat another American Bob Amis 6-1, 6-4 and eighth-seeded Chip Fisher, B.C. Open champ two years ago, won another battle of Americans, downing Dan Huber 6-1, 6-4.

Malin, Pedro Valentin of Puerto Rico and Texan Billy Hoover are the only unseeded players through to the last eight. Valentin ousted Aussie Peter McNamara 5-7, 7-6, 6-1 and meets Malin in the quarter-finals. Hoover edged Roger McKee of the U.S. 6-4, 6-3 and plays Gullikson in the next round. The other matchups are Fisher versus Eagleton and Van Linge against Messmer.

Semi-finals are set for Friday and finals Saturday and the players then move to Spokane for the final stop on the seven-city Western Satellite Circuit.

Beaten Richmond To Tackle Bakers

SURREY (CP) — Surrey Salmonbellies defeated Richmond Roadrunners, 16-10, in a special game Wednesday night to decide third place in the Pacific Junior A Lacrosse League.

Surrey will now meet first-place Burnaby in one series, while Richmond will play injury-riddled Victoria.

The game was one-sided as Surrey jumped to a 9-2 first-period lead and coasted from then on.

Richmond coach Ron Phillips didn't make extensive use of his top players and appeared to be resting them for the Victoria series, which starts Saturday night at Esquimalt Sports Centre.

Chuck Medhurst and Jim Curley scored three goals each to lead Surrey.

Ron Pinder scored three goals to lead Richmond.

Couples Event At Broome Hill

A "Mr. and Mrs." tournament will be played Sunday at Broome Hill Golf Club. Couples entered in the 18-hole medal event will start teeing off at the following times:

8 a.m. — Moody, Noel, Noble-Brown.
8:07 — Henderson, Aitken, Pequis.
8:14 — Orphen, McCauley, Dilley-Martin.
8:21 — Sinclair, Campbell, Brackenbury.
8:28 — Danielson, Solls, Michelsen-Bunstead.
8:35 — Clarkson, Lundgren, Peasland.
8:42 — Szaloki, Zaruk, Morris.
8:49 — Whittle, Helgeson, Raue-McKay.
8:56 — Maxwell, Drew, Pearson.
9:03 — Alkech, Bremer, Paquin-Martin.
9:10 — Field, Mitchell, Jones-Doren.
9:17 — Dutton, Naysmith, Young-Hamilton.
9:24 — Inman, Peters, Bottfield-Primeau.
9:31 — Allen, Puke Vonte, Fieldgate-Butler.
9:38 — Ross, Smith, Nyberg.
9:45 — McGowan, Robinson, DeGirolamo.
9:52 — Tahowney, Szepot, Spooner.
9:59 — Reid and A. N. Other.

Plumbers In Final

Pitt and Holt Plumbing advanced to the playoff final in the Commercial Men's Softball League by tripping Speedway Motors 4-2 Wednesday at Macdonald Park.

The victory gave the second-place Plumbers a sweep in their best-of-three semi-final.

In the other semi-final, league champion Ingraham Hotel hammered James Bay Athletic Association 15-9 to force a deciding game at 6:30 p.m. Tuesday.

Bob Nordal hurled his second straight victory to lead Plumbers and contributed a home run, also for the second straight time.

Herb West and Jim Begg bashed out home runs to set the pace for Hotelmen, who crammed eight runs into the fourth inning and six into the seventh frame.

CHISOX DROP OTTEN

CHICAGO (AP) — Chicago White Sox of baseball's American League have sent pitcher Jim Otten to their Iowa farm club in the American Association.

CALIFORNIA IN MARKET FOR MANAGER

OAKLAND (CP) — California Seals Wednesday announced that they had accepted the resignation of Gary Young as general manager of the National Hockey League team.

The team released a statement from Young saying, "I hereby resign as director of hockey operations for the Oakland team effective immediately, to enter private business and hereby release them from all terms of employment."

The Seals management had no further comment on the resignation except to say that it will set out immediately to find a replacement.

Bate, Fox Clip Mike's

Rick Bate scored both runs Wednesday night as Royal Oak Sporting Goods nipped Mike's Sport Shop 2-1 in a Stuffy McGinnis Men's Softball League exhibition game at Central Park.

He scored one run in the first inning and then gave Royal Oak a 2-0 lead with a leadoff homer in the fifth frame.

Ken Fox yielded only two hits to record the pitching win.

Labatts' Pitcher Mightiest at Bat

Sid Krumpe forced last year's big winner to move over and a pitcher with a last-place team wound up with the batting championship in the Stuffy McGinnis Men's Softball League.

Krumpe, who won 14 and lost four for Port Angeles, tied Century Inn's Bill Polz (14-3) for most victories in the seven-team league. Polz topped the league in strikeouts with 143.

Labatts' Joe Mathieson, who gained credit for two of his team's three victories, proved mighter at bat. With 23 hits in 66 times at bat, just six over the minimum Mathieson claimed batting honors with a .348 average.

Seaboard Construction catcher-first baseman Paul Morrison was runnerup with .337.

Mathieson also tied teammate Bob Wheeler and Sooke's Dick Barwis for home run honors. Each had four.

LEADING PITCHERS

	W	L
Bill Polz, Century Inn	14	3
Sid Krumpe, Port Angeles	14	4
Barry Wilkins, Seaboard	11	3
Randy Jackson, Century Inn	7	4
Phil Berry, Seaboard	7	4
Glen Bullen, Seaboard	8	5
Mel Nelson, Mike's	11	8
Ron Fedosenko, Sooke	10	x10
Gord Warren, Royal Oak	7	7

BATTING LEADERS
(minimum 60 times at bat)

	AB	H	Pct
Joe Mathieson, Labatts	66	23	.348
Paul Morrison, Seaboard	89	30	.337
Barry Grangers, Mike's	66	22	.333
Rick Cochran, Pt. Ang.	83	27	.325
Randy Benn, Royal Oak	94	30	.319
Bill Tiderman, Pt. Ang.	107	34	.318
Elvin Sofie, Pt. Ang.	98	31	.316
Terry Oscarson, Century	90	28	.311
Bob Butterworth, Mike's	84	26	.310
Jerry Sparks, Pt. Ang.	100	30	.300
Glen Kilduff, Seaboard	77	23	.299

INDIVIDUAL LEADERS

Doubles — Tiderman 9, Cochran 6, Morrison 5.
Triples — Oscarson, Butterworth, Bob McFarland, Labatts, and Mike Wallace, Royal Oak, 3.
Home runs — Mathieson, Bob Wheeler, Labatts, and Dick Barwis, Sooke, 4.
Runs — Tiderman 24, Bob Custance, Century, 21, Sofie 17.
Runs-batted-in — Morrison; Alden Govenlock, Sooke; and Mike Cox, Century, 18; Tiderman and Lou Vermette, Century, 16.

EATON'S
GREAT OUTDOOR PARKING LOT SALE
Saturday August 10

We're working on the concept that better VOLVO service results in better VOLVO Sales.
McCALLUM MOTORS
1101 YATES D6823 382-6122

AUGUST BIKE SALE
RALEIGHS

10-SPEED RECORD
Ladies' and men's. Reg. $145.00. SALE 104.88
5-SPEED SPRITES
Ladies' and men's. Reg. $135. SALE 119.88
5-SPEED TOURISTS
Men's only. Reg. $105.88. SALE 94.88
3-SPEEDS
Men's only. Reg. $92.95. SALE 79.88
C.C.M.
GIRLS' HI-RISE 3-SPEED. Reg. $104.88. SALE 89.88
JUNIOR BOYS' AND GIRLS' 3-SPEED STANDARD. Reg. $104.88. SALE 89.88
Master Charge - Chargex - Terms Available
TRADES WELCOME — EXPERT REPAIRS
RUSS HAY BICYCLE SHOP
2542 GOVERNMENT 384-4722

ANGLERS ANCHORAGE MARINA
Brentwood Bay
Foot of Marchants Road

Under New Management
NEW FIBREGLASS BOAT RENTALS
Bait, Fishing Tackle for Sale and Rent
PHONE TODAY FOR RES. 652-3531

DIVING SALE
Starts Monday at
SEA TREK
943 Yates St. 386-2525

SALMON COUNTRY
PEDDER BAY marina
BOAT RENTALS • GUIDE SERVICE
RAMP • WHARFAGE
ATTENTION FISHERMEN
Recommended fishing times for best feeding activity in local waters.

Date	Major a.m.	Minor p.m.
9th	6:55- 8:55	11:30-1:30
10th	10:45-12:45	—
11th	5:00- 7:00	—

ROCKY POINT RD. • 478-1771

FJALLRAVEN BACKPACKS

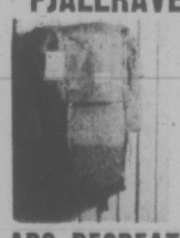

Full-length waterproof bag on Fjallraven standard frame; exceptional quality.
ABC RECREATIONAL EQUIPMENT
VICTORIA: 564 YATES STREET 384-6522
Vancouver: 557 Richards (2nd floor) 687-7885
1822 West 4th Ave. 731-4018
We specialize in down-filled gear, back-packs, cross-country skis, snowshoes tents, and boots.

ZENITH
The quality goes in before the name goes on®
Allegro STEREO
Over a half a century ago Zenith introduced its first radio, manufactured to the highest standards of quality. This was the beginning of a philosophy which was to become a tradition for Zenith audio products. That philosophy is simply: to produce sound systems, of the highest quality and value, that will be the most rewarding choice for most people interested in the accurate reproduction of music and sound.
This is why Zenith audio products are never needlessly elaborate or "over-engineered." This only adds unnecessary cost to the price you have to pay. Instead Zenith products are engineered taking the most direct approach to achieve quality without compromise.

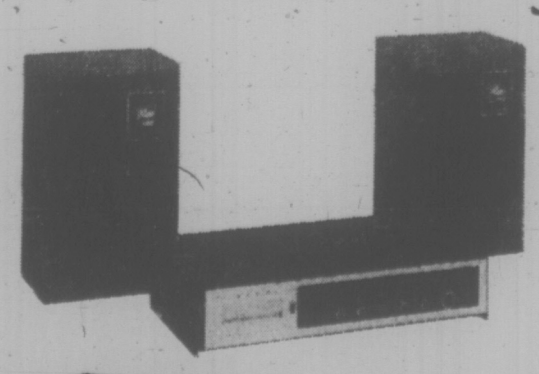

Zenith Allegro sound systems are available in contemporary styled component systems or beautiful console cabinetry.

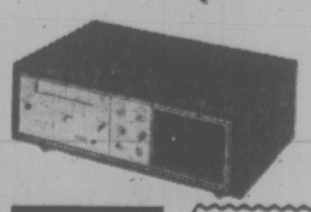

"ZENITH" BLANK TAPE SPECIALS
"3-PACK" CASSETTES C30, C60 or C90 $4.75
8 TRACK Low Noise $3.99
UNSURPASSED ZENITH QUALITY IN BLANK RECORDING TAPES.
LISTEN TO THE SURPRISING SOUND OF ZENITH . . . ZENITH QUALITY COLORTRON VALUE

ERWIN SHEA
Service Manager

TWO GENERATIONS OF SHEAS SERVING VICTORIA
ONLY COLORTRON OFFERS YOU SO MUCH . . . Only Colortron, Victoria's family TV and STEREO SPECIALISTS OFFER YOU SO MUCH MORE WITH YOUR PURCHASE OF A NEW ZENITH COLOR TV for 1974. We have one of the most modern Zenith service centres on Vancouver Island, personally supervised by Erwin Shea. We also offer a free 3-day home trial—with no obligation—before you buy.
OPEN TUES. to SAT.—8:30-5:30
COLORTRON TELEVISION LTD.
3180 HARRIET (Just Off Burnside) PHONE 383-9113

STEVE SHEA
Sales Manager

B.C. DERBY OKAYS DOWN-RIGGERS

Gurdies, cannonballs and downriggers all will be legal for use by the over 10,000 sport salmon fishermen expected to take to the water in three areas of British Columbia this weekend in the 7th Annual Export "A" $25,000 World Salmon Championship derby.

There has been some controversy over the exact definition of commercial gear, which is banned under derby rules.

But derby executive vice-president Doug Keough of Vancouver confirmed today that the above gear would be legal providing it was used in conjunction with a regular rod and reel, which must be used to play the fish.

Pete Lambert's Anchor Marina in Cowichan Bay is the official weigh-station for Vancouver Island.

Boundaries for the Cowichan Bay area enclose waters within a line drawn from Cape Keppel on Salt Spring Island to Hatch Point, from a point east of Genoa Bay to Wilcuma Wharf and at the north end of Sansum Narrows from Maxwell Point to Arbutus Point.

Other areas of the derby are centred around Pender Harbour on the Sunshine Coast and Howe Sound.

Top prize, for the largest salmon, is $25,000 and for the first time an added $10,000 hidden-weight prize will be given to the lucky fisherman hauling in a salmon closest to the predrawn secret weight — somewhere between 15 to 20 pounds.

Derby hours are changed this year with fishermen getting some added time, allowing evening fishing until 9 p.m. Saturday, and an earlier closing time of 3 p.m. Sunday.

Tickets to enter the derby are available at any Super-Value store in B.C. or at any of the weigh-in marinas.

Proper Count Ordered

(Times News Services)

Would you believe 115,420 fans at four World Football League games?

That was the total figure announced by home clubs of four of the five Wednesday night games after league president Gary Davidson ordered that attendance figures must be broken down to reflect paid attendance — starting with games of Sept. 11.

Until Sept. 11, Davidson said, WFL clubs may continue the policy of announcing total turnstile attendance.

At Bimingham Wednesday, where officials said that the 40,367 announced figure did not include free tickets, quarterback Matthew Reed took the Americans 59 yards in 34 seconds for 28-22 win over Detroit Wheels.

At Soldier Field in Chicago, which holds 55,000, an announced paid crowd of 31,193 watched Florida Blazers trip previously-undefeated Chicago Fire, 46-21, stopping the Chicago win streak at four games.

In California, the announced crowd was 28,174 and the New York Stars nipped the Southern California Sun, 11-8.

Portland Storm and Houston Texans fought to a 15-15 tie at Portland with an announced attendance of 15,686.

Wire services were unable to get an attendance report from Philadelphia where the whole 'freebie' controversy broke this week with officials of the Bell admitting that more than 100,000 of the 120,253 attendance claimed at two games were on passes.

In the Wednesday game, King Corcoran threw four touchdown passes in the first half and Bell coasted to a 46-15 win over Memphis Southmen.

the Bay

SIZES 8-18

6.50

Style-Guild Shirts

Show up in a style-Guild long-sleeve tailored-knit shirt for boys. Hard wearing 50/50 Fortrel polyester-Cotton blend, stylish round collar and matching large buttons add up to great looks and great value. Available in fancy prints or ever-popular plain shades—White, Powder, Navy, Brown and Maize. Sizes 8-18 **6.50**

Boys' Lee Rider Jeans

Show up in style with straight leg Lee's, the toughest jeans in town. 13¼ oz. indigo denim wears like steel, yet fades to a soft light shade that marks Lee's as the best looking jeans around. Bold leather "Lee" patch shouts quality and style. 100% cotton. Sizes 8-12 **9.95** Sizes 14-18 **10.95**

SIZES 8-12

9.95

Boys' Wear,

Victoria.

Use your Baycard, your good-for-so-many-things card.

DAILY STORE HOURS 9:30 A.M. TO 5:30 P.M., THURSDAY AND FRIDAY TO 9:30 P.M.
PHONE 385-1311. FREE CUSTOMER PARKING.

Hudson's Bay Company

Free School Hope Watered Down By Disinterest

Victoria Community Schools plans to open a full-time free school this fall are faltering because of lack of public support.

Spokesman Sam Greenberg said today enrolment for the school never went above 18 and now has dropped to about 10 children, as some parents have enrolled their children in regular schools.

Original plans for the alternative free school, announced in May, were for a minimum of 20 students and instructors.

Now, said Greenberg, the school "will just sort of hang on at a minimal level without any grants." There will only be one instructor, he said.

The school was counting on getting private grants to help offset costs and hold down monthly tuition to about $80. It hasn't got any grants, so tuition could be over $100 a month.

Plans to rent a big house to accommodate the free school have been shelved for now, Greenberg said. Classes may be held in private homes instead.

The "last resort" for increasing interest in the free school is a directory of alternative schools in the Victoria area which the Victoria Community School has compiled and should be on sale this month, he said.

The directory may reach some people who will be interested in enroling their child, he said, and sales of the directory may bring the school some much-needed money.

Victoria Community School, started two years ago, was financed by a Local Initiatives Project grant last winter to offer free evening courses in non-academic subjects to teen-agers.

That grant has now run out and school organizers are paying the bills out of their own pockets, Greenberg said.

The school will continue to keep its Fort Street office open, he said, but it will be staffed only part-time.

The free school was to be open to all students 18 and under with basic reading and writing skills of Grade 3 level.

Students were to learn partly through regular classes, but mainly by being given the freedom to investigate and find things out on their own in a learning environment created by the school.

Woman 'Fair' After Rescue From Blaze

A 25-year-old woman is in fair condition in Victoria General Hospital today after she had been overcome by smoke in a fire in her apartment Wednesday afternoon.

A fire department spokesman said Shirley Patricia Kent, No. 111, 2639 Fifth Street, was found unconscious on her bed as smoke from a burning mattress filled her room.

A passing truck driver, Randy Sylvester, pulled the girl to safety after apartment owner Ted Doman spotted smoke and turned in the alarm at 1:37 p.m.

A carelessly placed cigarette is believed the cause of the fire, deputy chief R. J. Coates said.

PRINCESS OVERCROWDED BUT NOT OVERLOADED

She may be overcrowded but she's not loaded beyond safety requirements.

This was today's reaction of Canadian Pacific's regional manager in Vancouver, Bob Ferguson, to accusations that the Princess Marguerite carries too many passengers on her Seattle-Victoria runs.

At this week's council meeting, Saanich Ald. Fred Severson described conditions aboard the ship as being similar to a "cattle car" when he recently travelled on her.

Severson said people were sitting in the aisles, lying on the carpet and, in his opinion, there were not sufficient lifeboats to service all aboard.

Ferguson said the Princess Marguerite is licenced by the ministry of transport to carry 2,000 passengers and a crew of 90. He said the Princess Marguerite has to be inspected by both the MoT and the United States coast guard each year.

At no time, Ferguson said, had the Princess Marguerite carried more than 2,000 passengers.

"The highest number carried this year was on July 13," he said, "On that date there were 1,728 passengers on her trip from Seattle to Victoria.

"I would have to admit that figure of 1,728 is pretty crowded but a lot of visitors to Seattle want to take the trip to Victoria. It's quite a lot of people, whichever way you cut it."

The Princess Marguerite, however, only has seating for about 1,200 passengers.

On most runs, Ferguson said, she carries between 900 and 1,300 passengers.

jack scott

The Cultural Cop-Out That Keeps Men Apart

A reader of Greek birth, though he's been here long enough to request anonymity, as do nine out of 10 chicken-hearted Victorians who write to the papers, has taken me to task for notes here the other day on the state of affairs in Cyprus.

To digest some 2,000 words into a single sentence, his complaint is that I did not explain in detail or emphasize the "cultural, national and traditional" differences that divide the Cypriots of Turkish and Greek origins.

His argument is that only a policed partition of the island into two distinct enclaves, very much as it is spelled out in the uneasy truce between Athens and Ankara, will keep the peace.

As I said in my original notes, the divisive factions in Cyprus are certainly evident, but since my visit there came 20-odd years after the visit of my correspondent, who obviously is still an advocate of Enosis, or a union with Greece, I felt it more significant to report that there's a great hunger to be left alone and to work out a more sensible destiny of learning to live together.

This seems to me the hunger of a new generation. If I'm right it means that the "solution" of the letter-writer, however well meaning, or the agreement reached between Greece and Turkey, is based on concepts long out of date.

You don't have to look half-way around the world to Cyprus, of course, to see the price that's paid for clinging to cultural or traditional values at the expense of integration.

It's in a process of erosion, thank God, but here in Canada we still have those cockeyed notions of racial and religious superiority by an older generation that simply refuses to accept the obvious fact that we're all ants on a globe hurtling through space, that our common fate should bind us together and that our man-made, historical, hand-me-down bigotry is the ultimate idiocy.

★ ★ ★

The continuing differences between English-speaking and French-speaking Canadians, nourished by so many of our finest 19th Century minds, is caused by ignorance, that worst of all prejudices. We, too, have our enclaves as surely as Cyprus and every bit as dumb.

Minorities in this country, like the Turks in Cyprus, have had as rough a time as any in any other nation and in many cases still do — do you realize that our "best" golf clubs still ban Jews? — but too often that unforgivable, basically economic, intolerance has driven oppressed groups to seek the protective coloring of a voluntary partition.

It's only in the last few years that communities of Chinese, Japanese, East Indians and other minorities, jealously holding to their cultural traditions, have begun to break up in the awareness that concessions to integration, though they may mean some sacrifice of identity, are necessary.

The Japanese boy who was my closest friend in school, whose parents lived and communicated only with their own kind, now is a respected businessman in an upper middle class suburb. He has found, as so many of his generation have found, that the first giant step to acceptance was to shoulder his way into what seemed a hostile world. Only then is there the beginning of an end to real or imagined disrespect.

In no other segment of our society is this so pathetically demonstrable as it is in the case of the native Indian. We have the worst kind of ghetto in our midst not only because of white prejudice, but because the reservation Indian embraces so closely the self-defensive philosophy that his cultural or traditional background is all that counts.

The leaders of Indian groups or the misguided whites who support them in the notion that the continuance of their "way of life" is the important thing are the real enemies of their race.

★ ★ ★

I curse them every time I meet a painfully shy, inarticulate, inferiority-minded Indian teen-ager or drive through reservations with run-down, garbage-strewn dwellings or see a drunken Indian man or woman on the streets.

These are people who don't need the totem-carving, beaver-trapping, feather-wearing culture so cherished by their sympathizers. They need a vastly improved education, a break away from confused parents by their young people, an awareness that integration, far from being an end to their identity, is their only hope of full citizenship in a society where they've been denied equal opportunity.

No one, of course, would want an existence stripped bare of those diversive ornaments of many cultures with which we're peculiarly rich in this country, but we should know by now that when they are simply a refuge or a substitute for a more meaningful union they become bigotry in themselves.

The crying need of this divided world is to erase each of those nationalistic traditions that come in the way of understanding. Only then can we get down to the serious business of making it a decent place for everyone.

Hospital Update Soon

The Capital regional hospital board will be asked next Wednesday to let its advisory committee start the preliminary work on a district-wide plan for building and modernizing hospitals.

Hospital board chairman Art Young said today the move has the support of the board's executive, the objective being to save time in getting long-delayed hospital updating in the region under way.

Planning and supervising the organization of an integrated and expanded system of hospitals will be the job of a new planning commission recently approved by regional directors and Health Minister Dennis Cocke.

But while final details of the new commission's organization are being ironed out, the advisory committee, which will likely be the nucleus of the new commission, decided at a meeting Wednesday it could make a start.

It is asking regional directors for authority to initiate discussions with various consultants, to find out which firms are available and capable of handling functional planning for the work and what it might cost.

Functional planning involves the gathering of a mass of information on regional hospital needs, material needed by architects before they can begin drawings to meet those needs.

The advisory committee will advise the regional hospital board that it believes greater co-ordination can be achieved by having such work done on an integrated basis for the entire region.

There are several hospital consulting firms in Canada handling the sort of project scheduled for the Capital district but none is located in Greater Victoria.

Terms of reference for the new planning commission will empower it to decide what hospital services are to be built and where they will be located. It will have charge of preparing plans and overseeing the work.

While individual hospitals like Royal Jubilee and Victoria General will lose control of long-range planning under the new setup, they will have representation on the planning commission.

The individual hospital boards will retain control over their day-to-day operations.

Among projects facing the planning commission are several decisions already approved by the regional hospital board and Cocke.

They include establishment of a major emergency care centre at Royal Jubilee Hospital and eventual construction of a third acute care hospital in Greater Victoria, to be located to serve the Colwood-Langford and Saanich Peninsula areas.

Joanne Turnquist, seated, Elizabeth Kurth view microfilm

School Board Data Hard to Come By

Two young researchers have hit rock bottom in their search for historical records of Victoria area school boards.

"We've been to all the obvious kind of places (looking for records)," said Joanne Turnquist in an interview Wednesday.

"We've just come to an end now."

Turnquist and Elizabeth Kurth, both recent high school graduates, have been hired for the month of August by Greater Victoria school board to research the history of local school boards.

They are looking for ledgers, annual reports and minutes of meetings of school boards in Victoria, Esquimalt, Oak Bay and Saanich before 1946, and of the Greater Victoria school board after that year, when the four were amalgamated.

They've already found a lot of material, such as minutes from Victoria school board from 1869 to 1887 in the Provincial Archives.

But much more is still missing, such as minutes of Esquimalt school board meetings before 1941 and Oak Bay board meetings before 1906.

And they have no annual reports except for a number from the Victoria school board.

The girls think many records were destroyed when Victoria school board moved offices from city hall to Craigdarroch Castle in the 1940s.

They are now looking for people who have records of the boards dating before 1946. Anyone with such information is asked to call them at the school board's community relations office.

All the documents they locate will be included in a catalogue to tell future researchers what information is still available and where to find it.

The girls are among 44 students hired by the school board this summer on almost a dozen projects, all financed by the provincial government.

Kurth will be attending university this fall, Turnquist going to Baptist Leadership Training School in Calgary.

Ship Movements

NAVY

Porte de la Reine at sea, returning 1:30 p.m. Aug. 9; Porte Quebec at sea, returning noon Aug. 9; Chaleur, Thunder, Cowichan, Miramichi, St. Croix and Saskatchewan at sea, no return date listed.

MARINE SCIENCES

Pandora and Pisces IV off Stockton Island, Theta 60 miles west of Hershel Island, CSS Vector in Saanich Inlet, all other ships in port.

UVic Hires Disarming Professor

William Epstein, former director of the United Nations disarmament division, will teach an undergraduate course in disarmament and arms control at University of Victoria this fall.

Contracted as a visiting professor in military history and strategic studies, Epstein, 62, is a native of Calgary.

"He is quite a catch," said Dr. R. H. Roy of the UVic history department.

Epstein will retain consultant status with the UN and make regular periodic visits to New York from here, Dr. Roy said, adding he is hopeful Epstein will remain at UVic for two years.

Epstein will teach a fourth year history course called Canadian external and defence policy and a third year course stressing arms control.

As UN director of disarmament, he represented the secretary-general at the conference of the committee on disarmament in Geneva and attended all of its sessions from its inception in 1962 until 1973.

He has been secretary of the UN disarmament commission since 1952 and has represented the secretary-general at various official conferences in Geneva on the nuclear test ban. He has also drafted almost all of former Secretary-General U Thant's statements on arms control and disarmament.

Beer Rationing Hits City

Rationing of over-the-counter sales of bottled beer hit the Greater Victoria area today.

The Borden Street liquor outlet is restricting sales to two dozen bottles per customer per day.

Other outlets are expected to follow suit as the shortage continues.

Local hotels are also hard hit by the beer shortage. The manager of the Tally-Ho said today the hotel had no bottled beer in stock. Normally, he said, they had 600 to 1,000 dozen on hand.

On the other hand, the Ingraham reported it still had stock on hand.

The shortage applied to bottled beer, not draught beer, "at the moment," says Gerry Devine, secretary of the B.C. Liquor Administration Branch.

He said he has authorized managers of all outlets to apply rationing when supplies of beer run low.

Sales could be limited to one dozen bottles per person per day.

Devine said, that while the situation in other parts of the province was "very very bad," with Williams Lake and Prince Rupert completely out of supplies, Victoria had been "very fortunate" up to now.

Asked what control could be applied to stop customers using more than one of the seven outlets in the Capital Region, Devine said his department didn't want to get into the ration card business.

"Our vendors will have to do their best to stop people cheating," he said.

A spokesman for the industry sees no relief in sight.

Jim King of the Pacific Breweries Distributors in Vancouver said today:

"The breweries are going all out but they just can't catch up. I think rationing by the liquor control branch was a wise move. It will give everyone a chance to have a little beer. I can see the shortage continuing for some time."

King said breweries had been unable to stockpile sufficient supplies to meet the demand; labor problems, installation of new machinery and technical problems contributing to the emergency situation.

"The breweries are doing a little better now than they were a few days ago but if anything breaks down we're back in the glue," he said.

Campfires Banned

Campfires have been banned thoughout southwestern British Columbia.

The ban applies to most of the Vancouver Forest District, including southern Vancouver Island and the Gulf Islands. All waterfront areas and beaches are included.

Campfires will be permitted on the West Coast of Vancouver Island north of Nootka Sound, on the east coast north of Sayward, and the mainland north of Toba Inlet.

W. C. Phillips, chief protection officer for the forest service, said most of the new forest fires started in the Vancouver area in the past week have been caused by careless smokers and abandoned campfires.

CURLING RINK GIVEN GRANT

The provincial government has approved a $304,000 grant towards construction of the curling rink in Oak Bay's recreation centre.

The latest grant is the third from the province and brings provincial assistance close to $1 million for the $3 million centre, treasurer Ian Forrester said today.

Earlier grants of about one-third of a million dollars each for the swimming pool and ice rink were approved from the provincial Community Recreation Facilities Fund.

Work on the centre, which is behind Oak Bay junior secondary school, began in January and is approximately on schedule, said Forrester. Completion is expected in the fall of next year.

Ask the Times

Q. I recently saw a movie on television which was made entirely in Seattle — Seattle Old Town, to be exact. It showed a 17th or 18th Century city on which now stands the new town of Seattle. It's all underground. Was this movie fiction or is there really a town several hundred years old still under the new town of Seattle? If it is true, is it open to the public and is there anything similar in Victoria, as many countries I have visited have several towns underground in layers on top of each other. J.E.K.

A. It's true. There is a complex network of tunnels, old stores and homes underneath present-day Seattle. A spokesman for Underground Tours Ltd., which takes tour groups through the old city, said a fire in the city in 1889 levelled 66 square blocks of the city. There was apparently a bad drainage problem in the city before the fire and the city fathers decided the fire provided a good time to rectify the problem. But shop owners in the burnt-out area couldn't wait for the solution and some built their stores up again, adding to the drainage problem. When the streets were built after the fire, they were constructed anywhere from eight to 30 feet higher than the sidewalks — the apparent solution to the drain problem — so someone wanting to cross from one side of the road to the other had to climb a stairway up to 30 feet high, cross the road and climb down another stair.

The situation remained like that for several years until the sidewalks, and eventually the rest of the city, was brought up to the road level. The original level of the city became like a basement. The tour company runs tours several times a day, $1 per person, and reservations are necessary during the month of August.

There is nothing quite similar in Victoria although there are reports of at least one underground tunnel in the Oak Bay area leading from the basement of a house into the ocean.

Q: Please give me the mailing address of the Memorial Society of British Columbia.

A: The Victoria Office of the Memorial Society of B.C. is at 727 Johnson.

HEARST
. . . search object

Patti 'Seen Here'

The long-drawn search for Pattie Hearst briefly centred in the Victoria and Vancouver areas Wednesday but police now believe it was a false alarm.

Police said they received a tip that two women, one of them believed to be the missing heiress-turned-revolutionary was on an Air West flight out of Victoria bound for Vancouver late Wednesday afternoon.

A spokesman for the airline said two women, one similar in discription to Patricia Hearst, were passengers aboard the 1:15 p.m. flight.

The two, described as tall, thin, in their early 20s, and with long blonde hair, had walked into the Air West office near the Empress Hotel shortly before noon demanding a ticket. When asked if they had a reservation they became loud and arrogant.

They paid for the ticket with a $100 American bill — one of a number Hearst look-a-like apparently had in her purse.

Ten minutes after landing, two Vancouver police officers appeared in the Air West terminal at Vancouver airport, asking to see the passenger list and showing a picture of the Hearst woman.

The pilot confirmed there was a likeness but police, in the end, believed it was a false alarm.

RCMP Chief Superintendent Marvin Marcus said today there have been "half a dozen" reports of possible Hearst sightings in the province over the past three weeks, one of them a week ago in the Victoria area. All have proven unfounded.

"I suppose the reports are being made by well-meaning people," Marcus said. "But I wouldn't think she would flee to this country. She'd be taking too big a chance."

He said the FBI which is conducting the search in the U.S. has issued an international alert but there has been no indication she would try to leave the country.

Alvarez-Welch Medical Report

By DR. WALTER ALVAREZ

Recently I saw an article which can bring hope and cheer to persons with leukemia, that dread cancer of the blood that used to kill some victims within a year.

In the beautiful journal "Cancer News" (of the American Cancer Society, 219 E. 42nd St., New York, N.Y. 10017), there is the remarkable story and picture of a handsome, healthy-looking young man of 23 with his pretty bride on their wedding day.

What is special about this young man, Mike, is that when he was 12, he was found to have lymphoblastic leukemia. Fortunately, the anti-leukemia drugs that he was given every month for the next 10 years seem to have worked well, and one happy day in 1962, his doctors told him that he would not need any more monthly chemotherapy treatments, only periodic check-ups.

Miraculously, for a year now he has been free of symptoms, and he feels so optimistic that he and his Ann are planning a happy life together.

How much we readers all hope that now Mike will live on for at least his Biblical three score and 10, happily with his lovely bride. And how very encouraging Mike's story should be for all those people who are now courageously fighting leukemia!

LIGHTNING CAN KILL

Recently, one of my readers saw my column on the dangers of lightning, and sent me a clipping from the Macon (Ga.) News of July 3, 1974, which tells of a girl of seven who was killed when a big ball of lightning rolled down a tree, entered her family's house and knocked her off of the bed where she was lying.

I have known of such terrible incidents. I remember a Mexican woman who lived in a small house on top of a high hill. She told me that during a storm, lightning struck the place, and a ball of "St. Elmo's fire," such as killed the little girl, came into the room where she was lying on her bed with her feet bare. It struck her right foot and ran up her limb to her groin, where it disappeared.

She called me because she said it had left her whole right limb numb and paralyzed. On examining the limb and finding no sign of any burn, but signs suggesting hysteria, which is a very common complaint of nervously gifted Mexican women, I took a little faradic battery I had and said to he patient, "Let us start at your groin, and drive the electricity out along the same path that it used on coming into you." When my electrode reached her foot, she got up out of bed, stood steadily, and thanked me for curing her!

PELVIC DISCHARGES

One of the most common gynecologic problems that can come to little girls before they reach puberty is a pelvic discharge, which can come from several causes.

According to Dr. Alex Charlton of Albert Einstein College of Medicine, New York City, some 65 per cent of the infections are due to a germ called E. coli, which lives in the large bowel. One reason that little girls are so susceptible to this is that the skin in the vagina is fragile and less able to fight off infection than is that of a mature woman.

Once the diagnosis is made, treatment is fairly easy; the girl must be taught to wash herself carefully with a mild soap, and she may be given an ointment and a drug to clear up the infection.

About five per cent of the discharges are due to foreign bodies (such as a wad of toilet paper, a button, or a piece of candy,) in the vagina, which can also cause vaginal bleeding. Dr. Charlton urges mothers to take a child with a vaginal discharge or bleeding immediately to a doctor.

EATON'S

GREAT OUTDOOR PARKING LOT SALE

Saturday August 10

AUGUST SPECIAL

Your Chesterfield and Chair Beautifully Cleaned, Only

$30.00

Phone 478-5725, anytime, for appointment.

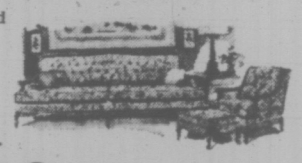

Carpet Care (Colwood)

LINDA KOERNER, an airlines stewardess from Orlando, Fla., has taken a leave of absence from her job to return to Laos as a Thomas A. Dooley Foundation volunteer. Miss Koerner has been in Laos twice before, the second time she fled a village one step ahead of rebel guerillas.

dear abby

Head in the Clouds

DEAR ABBY: Recently I met a guy who says he loves me. When I ask him why, he says it's because I have a pair of pro basketball season tickets and can pilot an airplane to take us to out-of-town games. He says it's also because I give fabulous backrubs.

I care for him very much, but am wondering if this relationship can last. Strange as this seems, it's true. Up In The Air.

DEAR UP: You sound easy to love. The relationship should last as long as you can get those pro basketball tickets, can fly him to out-of-town games, and provide him with backrubs.

DEAR ABBY: I have a 22-year-old sister who has been married a year and has a small baby. Her husband is a professional shoplifter. He says he's been in the business for 20 years. He rips off everything from a package of cigarettes to an $8,000 houseboat. He brags about it. She has a two-carat diamond and a houseful of furniture which he has obtained through shoplifting. It's unbelievable what this man can pick up.

I am worried about my sister. When I saw her last I told her she was foolish to live with a man who might be sent to prison. She just laughed and said he is too smart to get caught, and besides all he could get is a $100 fine.

Is she mentally sick? I am 28, married to a good man and have a fine family, and I am worried. Is there anything I can do? Big Sister.

DEAR SIS: Tell your sister that she is mistaken if she thinks all he can get is a $100 fine. And if she just "laughs" when you try to set her straight, she could be mentally sick.

DEAR ABBY: My fiance is a divorced man. His "ex" calls him once a week without fail "to talk." They have no children, so I don't know what they have to talk about. (She is still unmarried.)

My fiance says he doesn't mind her calling him because he appreciated knowing that she is okay.

He is very good to me, but these calls from his "ex" every week irritate me. I would like your opinion. "R"

DEAR "R": In my opinion, your fiance appears to be a very kind and considerate man. He's not married yet. If his "ex" continues to call him, and he continues to "not mind" after he's married to you, write again, and I may have a different opinion.

DEAR ABBY: I just read a letter from that foolish girl who was miserable because she had a big nose and a small bosom.

Where has she been? Big noses and flat chests are IN! Look at Barbra Streisand. She's doesn't have a little button nose either, but you don't see her getting it bobbed.

As for the small bosoms, just look at all the fashion models. Not one of them wears a bra, because they have nothing to put in it.

So tell all the girls who are unhappy with their big noses and small bosoms to cheer up. They're in style! — No Complaints.

DEAR NO: All right, girls, no more crying in your 32 A cups. You could win by a nose.

1974 REINELL BOATS MUST GO!

Next to the Red Lion Inn

WORLD of PLEASURE

JELLY SIDE DOWN

nancy stahl

A Party Evens the Score

This is the season for discharging all the social obligations incurred over the Christmas holidays by holding a garden party, thus re-obligating the Potters to invite you to their wine-and-cheese party next December.

A garden party usually begins with a barbecue, a decidedly moveable feast, as the direction of the wind changes constantly and all 27 guests must continually shuffle from one end of the garden to the other to escape the smoke.

No outdoor party is complete without a family dog ambling about, furtively sneaking licks out of the bowl of chip dip, and something small and furry tumbling into your drink, crawling down your bosom, or burrowing into your left ear to lay eggs.

Since your guests can't put down their glasses, they invariably drink three times as much, feeling that outdoor drinking is eminently safe, there being no sharp corners on geraniums to stumble over. The worst that can happen to a guest is to tumble into the compost heap and emerge with egg shells and coffee grounds all over his cream-colored blazer.

By the time people have reached the point where they are taking off their ties, slapping each other on the back, and called each other "Booper" and "Mac-Baby", it is pitch dark. Instead of going inside, guests insist on floundering around, trampling the azaleas, and inadvertently sitting in the birdbath. A hostess tends to lose control at such times, as she peers into the darkness and pleads with the gentleman who has unearthed the croquet set, and is demonstrating his shot-put technique by heaving croquet balls through the garage window, to please come inside and play charades instead.

Free for the Asking

By HARRIET HART

Wouldn't you like to know how the Canadian Government plans to spend the tax money you paid last-April?

The 60-page booklet "How Your 74-75 Tax Dollar Is Spent" contains a non-technical summary of the Main Estimates submitted to Parliament for for the current fiscal year.

More than half the expenditures are slated for statutory programs such as family allowances and the federal share of hospital and medical care costs and welfare payments.

We usually think that the Public Service is concentrated in Ottawa. But, according to the booklet, some 75 per cent of Canada's 284,000 public servants work outside the National Capital Region. The biggest single group is employed by the Post Office.

Over 1,600 public servants work outside Canada in the fields of diplomacy, foreign trade and immigration.

One chapter shows you how the tax dollar is divided. Some 31 cents are spent on health and welfare. The public debt swallows 13 cents. 12 cents are budgeted for the support of Canada's economic development. Defence expenditures take another 11 cents. The rest is needed for fiscal transfer payments to the provinces, transportation and communication, education assistance and other vital areas.

The booklet can be obtained from distribution outlets of Information Canada or by writing to: Treasury Board, Communication Division, 160 Elgin Street, Ottawa, Ontario K1A 0R5. Please allow at least 2-3 weeks for delivery.

YOUR HOROSCOPE

By SYDNEY OMARR

Forecast for Friday, Aug. 9

***ARIES* (March 21-April 19):** Friend has knowledge about legal affairs, documents. If you ask, you receive answers. Take first step — admit that you have something to learn. Social affair could be stimulating and result in valuable contacts.

TAURUS (April 20-May 20): Restrictions are not necessarily evil. Slow pace. Observe rules, regulations. Certain boundaries must be honored. Otherwise, you create obstacles for yourself. Scorpio, Leo and Aquarius persons are in picture.

GEMINI (May 21-June 20): Unorthodox association is featured. You learn that all is not what it appears on surface. What you do with this information is the key. It is best now to realize that flash attraction is not the beginning or the end of the world. You will comprehend.

CANCER (June 21-July 22): You gain satisfaction because your perception was correct. Family security, harmony improves. You also gain ear of one who has authority to make your lifestyle more plesant. Taurus, Libra persons are featured.

***LEO* (July 23-Aug. 22):** See beyond surface indications. Discover motives, goals. Mate, partner puts forth unique proposal. Key is to evaluate in light of facts, not fantasies. Short trip may be necessary in connection with call or message from relative.

VIRGO (Aug. 23-Sept. 22): Money, organization and responsibility are in focus. Relationship is intensified. Nothing now is lukewarm — it is hot or cold, all or nothing. Know it and be ready — the stakes are for keeps. Check inventory. Get money's worth — don't sell yourself short.

LIBRA (Sept. 23-Oct. 22): Conditions are not steady. Changes, unorthodox associates are features. You complete a project only to meet new challenges. Aries and another Libra are in picture. Accent is on agreement, partnership, longstanding arrangement.

SCORPIO (Oct. 23-Nov. 21): Be aware — and beware — of hidden costs. One who supposedly attends to basic issues could be caught napping. Know it and be ready to do something about it. Leo, Aquarius persons could figure prominently. Maintain independent stance.

SAGITTARIUS (Nov. 22-Dec. 21): Creativity, romance — these are featured as you reach agreement with member of opposite sex. Moods dominate. Emotions are apt to push logic aside. Key now is to strive for balance. Some of your hopes, wishes are outlandish. But some will be fulfilled — in spite of yourself!

CAPRICORN (Dec. 22-Jan. 19): One who has something to say about your future will say a good word. Means you gain through raise in pay, promotion or chance to elevate standing. You will be more content and it is likely you will be in mood for celebration.

AQUARIUS (Jan. 20-Feb. 18): Emphasis is on the learning process. You grow, add to knowledge and bring forth creative forces. There are some differences of opinion, but even these result in benefit — if you see picture as a whole. Another Aquarian figures prominently.

PICES (Feb. 19-March 20): Analyze money offer. No one is going to give you something for nothing. Be aware of costs, requirements, responsibilities. Gemini, Sagittarius and Virgo persons are likely to be in picture. Don't give up something of value for sensationalism.

IF TODAY IS YOUR BIRTHDAY you are drawn to medicine, law, the theatre. You attract people to you with their problems. Aries, Libra individuals play key roles in your life. June was an especially important month — in September you gain ally — or mate. You may enter partnership. You will pay and collect — and next month will see you on the road to a more stable financial life.

No. 12C

CONFIDENTIALLY YOURS

Barbara Brent

TORONTO, Aug. 8/74 — Summer! . . . a lovely time for cottage, garden or patio entertaining. But many of us . . . especially the children . . . tend to over-indulge in fruits, cool drinks and treats, which often results in a sudden attack of nausea and diarrhea. Fortunately you can put things right again fast with DR. FOWLER'S EXTRACT OF WILD STRAWBERRY. Soothing, settling for adults and children, pleasant-tasting Dr. Fowler's works quickly to bring gentle relief from the uncomfortable symptoms of diarrhea. Dr. Fowler's Extract . . . a non-constipating, restorative formula, based on roots and herbs . . . has been sold in Canada for over 100 years. Be prepared . . . always keep Dr. Fowler's Extract on hand.

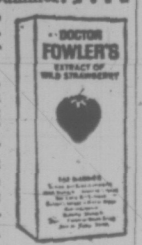

Juiciest lemons are the ones with the smoothest skins and the roundest ends. (For more juice put in very hot water for 6 minutes before squeezing).

UNCOMFORTABLE DENTURES? Then cheer up. Here's a product just made for you that will ease your present discomfort. Called FASTEETH® DENTURE ADHESIVE POWDER, you simply sprinkle it on your dentures and it does *all* this . . . helps hold both uppers and lowers longer, firmer and steadier . . . holds them more comfortably . . . helps you eat more naturally. What's more, non-acid Fasteeth® has no gummy, pasty taste, so you can eat with less worry . . . smiling to your heart's content! You know dentures that fit are essential to health — so visit your dentist regularly and get easy-to-use Fasteeth® to-day.

CAPITAL 2 BIG SUPER FOOD MARKETS

OPEN DAILY 9 to 9

CORDOVA BAY STORE — Mon., Tues., Wed., Sat. 9 a.m.-6 p.m. Thurs., Fri. 9 a.m. to 9 p.m., Sunday 12 to 6 p.m.

Prices Effective Aug. 8, 9, 10

50 West Burnside Rd.

5124 Cordova Bay Rd.

Cordova Bay Plaza

BIG SAVINGS EVERY DAY!

We Reserve the Right to Limit Quantities

BOSTON CORNED BEEF LOAF 12-oz. Tin 99¢

CARNATION OR CLOVERLEAF SOCKEYE SALMON 7¾-oz. Tin 1.19

NO. 1 BY THE PIECE BOLOGNA lb. 59¢

HARVEST PURE VEGETABLE OIL 32-oz. Bottle 1.09

JOLLY GREEN GIANT PUDDINGS 4 15-oz. Tins Vanilla, Chocolate, etc. 1.00

PINK OR WHITE GRAPEFRUIT 8 for 1.00

MEDIUM NO. 1 ONIONS 4 lbs. 39¢

FRESH CELERY Large Stalks each 29¢

CANADA GRADE A-1 TOP ROUND STEAK ROASTS lb. 1.69

BOTTOM ROUND lb. 1.59

IMPORTED FROM ENGLAND TETLEY TEAS 144s Box 1.49

SELECT ICE CREAM 1-Gallon Pail 2.59

RUPERT FROZEN GOLDEN BATTER BOSTON BLUEFISH 16-oz. Pkg. 89¢

KLEENEX TOWELS 2 Roll Pkg. 65¢

PERFEX BLEACH 128-oz. Jug 89¢

FRASER VALLEY No. 1 BUTTER With $10 Order or Over — Limit 1 lb. lb. 59¢

TILE TOWN

FLOOR TILE 12"x12" 16½¢ Sq. Ft. .080 Gauge

4¼"x4¼" CERAMICS 79¢ sq. ft.

9'x12' LINO RUGS 12.95 each

9' x 12' CUSHION VINYL $3.50 sq. yd.

New 1⅛x1⅛ MOSAICS First on the Island 1.30 sq. ft. 4 Colors

Exterior/Interior 6x6, 4x8 QUARRY TILE $1.35 and $1.55 sq. ft.

Over 200 types of Ceramic Tile

Open Daily 9:00 a.m. to 5:30 p.m.

200 Esquimalt Rd, 385-2141

Ample Free Parking

Largest Selection on Vancouver Island

Rising Prices Letting You Down?

MAKE YOUR OWN WINE!

The friendly experts at Wine-Art can tell you all about making your favorite wines and beer at a fraction of the cost of commercial brands.

Come to WINE-ART . . . naturally!

Wine Art.

1548 Fairfield, Victoria 598-8525

1678 Pepalow, Saanich 477-9121

family

Name-Calling Game Is Vanishing Fast

WASHINGTON (WP) — Years ago, alarmists were worried that the name, as a way of designating the individual human being, was on the way out. A group of people, on whom these humanists conferred the catchy title of "they," was giving everyone numbers instead.

What with the increased use of the social insurance numbers as identification, the requirement of a driver's license for check-cashing, and the necessity of taking a cheque ID card without which the supermarket manager would refuse to wait on you even if you were the only customer between here and the cheese spread, the colorful old custom of name-calling seemed to be disappearing.

You don't hear many complaints about that anymore. The fact is that the privately owned name has virtually disappeared already, and it wasn't the numbers players who did it. It was all those concerned, warm, informal, humanistic, original, thoughtful folks — the ones who did all the yapping — who were responsible.

First thing they did was to conduct a campaign to abolish the last name. Once, everyone had last names except children, servants, kings and parakeets. Now everyone else has lost his.

It was done in stages, with whole categories of people having to abolish the use of last names within a certain time period, much the same way that families were ordered to acquire last names a few generations ago. Teenagers and celebrities lost the use of last names some time ago; and then all those in their 20s and all public relations specialists and so on.

That has almost been completed, and now the same process, which operates under the banner of informality forever, is being applied to first names. The rule is that everyone must have a nickname, whether he feels cute or not. Obviously, when all the names have been shortened, the next step will be to do away with them altogether.

This is being helped along by the appearance of odd names which come with long explanations. A book called "The New Age Baby Name Book" contains such listings as:

"Vrinda: A woman in Hindu mythology whose great virtue gave her husband divine power so he could not be controlled by the god Siva. She was seduced by the god Vishnu in the form of her husband, who then could be easily killed by Siva. Vrinda in turn, threw herself into the flames of her husband's funeral pyre and Vishnu changed her body into the Grandaki River and her hair into the tulasi plant. See Tulsi."

"Onatah: The Iroquois corn spirit and daughter of the earth. Once when looking for fresh dens, Onatah was captured by the spirit of evil, who imprisoned her underground until the sun guided her back to her lost fields. She never again looked for dew."

"Kara: Banti Eskimo nickname for a boy who has a broken finger." How long after the conversation that begins, "Well, dear, we gave you your beautiful name because Daddy and I hoped you would . . . " do you think it's going to be before these children tell their friends, "never mind, just blow your horn and I'll come out."

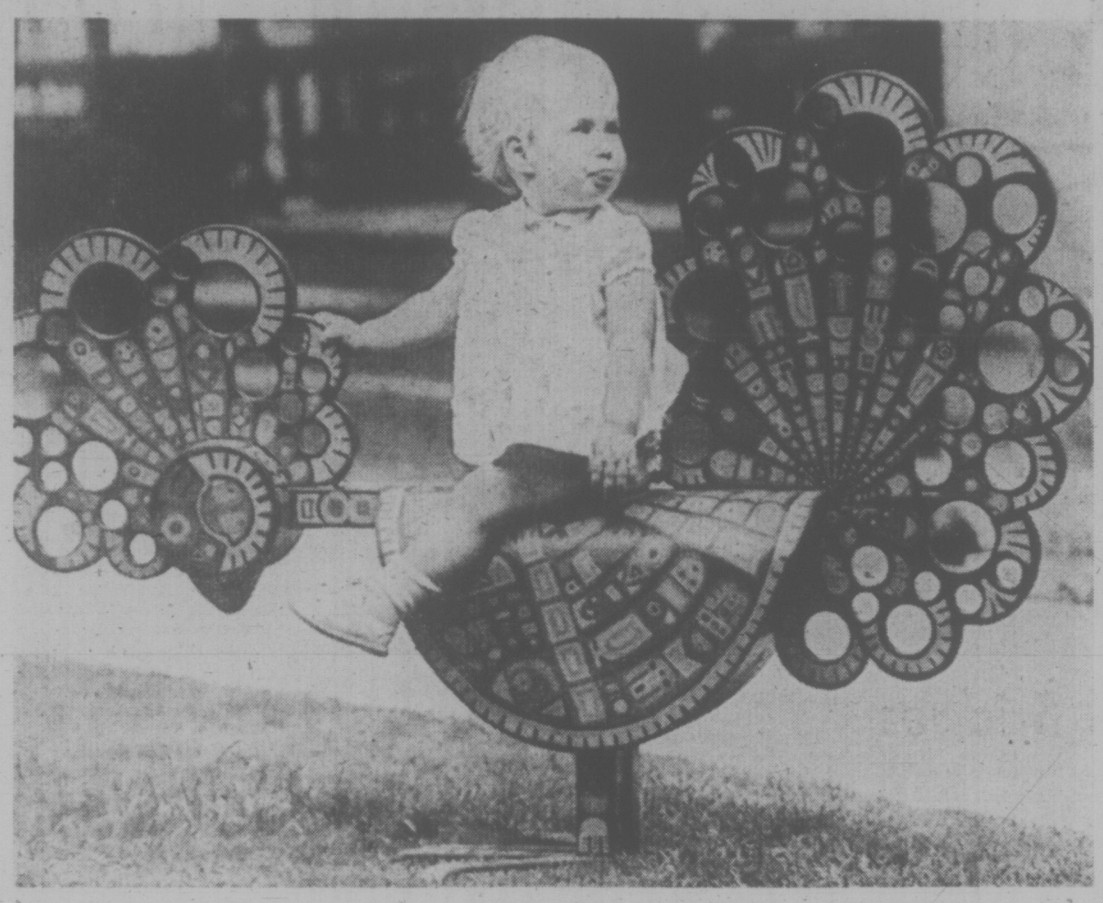

CANADA BIRTH CURB URGED

GENEVA PARK, Ont. (CP) — Canada needs to restrict both its birthrate and its immigration, the president of the Family Planning Federation of Canada told the 43rd Couchiching conference Wednesday.

Lise Fortier, a gynecology professor at the University of Montreal, said Canada, with its wide-open spaces, is already courting the overpopulation which besets much of the world.

In a text of a speech released at the conference site near Orillia, Fortier said the strip 200 miles wide and 3,200 miles long along the United States border already is overpopulated.

Only a fifth of Canada is habitable after water, wasteland and mountains are deducted, she said. Two-thirds of land currently arable already is under the plow and the remainder is marginal farm land, the type farmers leave because it cannot provide them with a decent living.

It would take the country 70 years to reach zero population growth, Fortier said, even with the fertility rate down to nearly replacement level — 2.1 births a Canadian couple.

One-child families must be accepted as the norm, she said.

Increasing immigration would do little to help overpopulation in other countries. Present policies do not work, since newcomers flock to the already overpopulated urban areas and not the hinterlands.

STYLIZED wooden rooster, built by craftsman Pat Gagnon, provides an unusual seat for 17-month-old Michelle Piatek. The wooden rooster is on display outside the Canadian Guild of Crafts Gallery in Toronto and is featured in the "Crafts Canada—The Useful Arts" exhibition throughout the summer.

Nitrate Curbs Possible Through Habit

By MARIAN BURROS

WASHINGTON (WP) — Nitrates occur naturally in foods, water and saliva. (The amount in saliva is very small.) Nitrates convert to nitrites under certain circumstances.

Cancer researcher William Lijinsky says the nitrate and nitrite added to processed meats "is more important than what occurs naturally." Besides, he notes, "we can't do anything about naturally occuring nitrites, except to eat a minimum of them."

Nitrate itself is harmless, but bacteria in vegetables can convert nitrate to nitrite during storage and shipping, by partial cooking, or if the vegetables sit around after cooking.

The nitrite in vegetables can be reduced by good housekeeping practices, such as proper refrigeration; by not keeping partially cooked vegetables too long before eating; and by not eating leftover vegetables.

Vegetables with high nitrite content include spinach, beets, celery, carrots and rhubarb.

Lijinsky recommends eating vegetables "as fresh as possible" and immediately after they have been cooked. Boiling prevents the formation of nitrites; reboiling will not kill any nitrites which have already formed.

Most tranquilizers and all antihistamines contain amines, which combine with nitrites to form nitrosamines. So Lijinsky suggests that these drugs not be taken shortly before, or shortly after, eating foods with nitrites if, he says, "you insist on eating processed meats."

Alternatives to meats cured with nitrites include a number of items found in natural food stores: All-beef hot dogs at about $2 a pound; beef and pork hot dogs at $2.26 a pound; luncheon-type pieces at $1 for 8 oz.; bacon at $1.89 a pound.

Corned beef can be prepared at home by corning a fresh brisket of beef.

Bratwurst is found in many ordinary delicatessens. It looks like knackwurst, but is beige instead of red because it does not contain nitrites.

Depression Epic Revived

elizabeth forbes

It's a long way from Ottawa where she spent many exciting and stimulating years, first with the National Film Board and then as chief of information services with the Department of Indian Affairs and Northern Development.

Even further from London, England, where she went for a six month visit following retirement in 1967, and stayed four years.

Yet, Irene Baird, author, poet and long-time traveller to far-off places, is now living in Victoria — and liking it.

Sitting in her pleasant apartment on Simcoe Street, surrounded by mementoes of a fascinating and varied career (books and poems from her own pen, wall masks, Eskimo carvings and black and white sketches) she explains why she "came home".

"I was hungry for this Pacific Coast . . . not just for a quick visit but a return to the places where I spent much of my married life and where I wrote my first books.

"There was also the pulling power of my family (son, daughter and grandchildren) all living out here. So I came back to put down roots again."

Happy as she is in Victoria, she is presently going through the frustrating experience of being an author with an early book reprinted and advertised amongst the spring 1974 publications and still not available in the stores.

The book is Waste Heritage, first printed in the 30s. It's a story set in 1939 when the Great Depression was at its height in Canada and the bottled-up anger of the drifting jobless was in stark focus in British Columbia.

Macmillan Company of Canada published the book in 1939 and also did the reprint in its Laurentian Library series of quality paperbacks, this spring.

Trouble is that about the time the spring books came off the press, Macmillan's was in the throes of changing to a computerized system.

This, coupled with "the summer doldrums", has created a temporary slow-up in getting books out to the trade.

"It's most disappointing," Irene Baird says, "especially when stores have requests for the paperback on file but no books to fill those orders."

While Waste Heritage is not her only book (there have been three others — John in 1937, He Rides The Sky, 1941, and Climate of Power, 1970) you sense that it holds a special place in this author's memories.

BAIRD
. . . likes Victoria

She was living in Victoria during the depression of the 30s. She saw with her own eyes the "young, middle-aged, raw recruits, life-time bums and, most of all, men who desperately needed work and would follow any trail and almost any leader to find it."

She recognized the "mindless blundering" of government at three levels and the impasses that followed; witnessed sit-ins at Vancouver and Victoria post offices and the protest marches, that ended in this capital city.

Into the bargain she persuaded her family's doctor, D. M. Baillie, who was also Victoria's City medical officer and whose duties included making daily inspection of the buildings where the jobless were bedded down, to take her with him on one of his rounds.

"The area, described as slums, was off-bounds to the public," she remembers, "But I had to know how those people managed to live, expecially as the city refused to provide food or shelter."

So she went with Dr. Baillie "anonymous, speechless, faceless . . . carrying his bag to make me look like a nurse."

They visited every corner of "The noisesome old buildings . . . where men had nothing to sleep on or sit on and where they lounged about uncomfortable on the floor, leaning against the walls."

By the time she got back into the fresh air, Irene Baird had no more doubts. "For the next six months, between Munich and the Second World War, I hacked out the story as though the world was coming to an end."

For those who lived through that depression of the 30s, Waste Heritage brings the whole ugly story back to life. For the ones who came along after, its stark facts will no doubt be almost impossible to believe. — Yet who's to say it might not be witnessed again.

No one should miss reading it — as a repeat or for a first time.

However — as Irene Baird is the first to tell you — up to this moment it is almost impossible to find a copy of the reprint in any store in Victoria.

You can put an order in at your favorite book centre, of course. And it might help if, at the same time, you urged that renewed effort be made to speed up delivery from the publishers.

Remember — it's the Macmillan Company of Canada. And the paperback sells for

Taped Books Start in B.C.

VANCOUVER (CP) — A local project is the forerunner of a national program to provide special reading material for the blind and physically handicapped.

A Local Initiatives Program, called Vancouver Taped Books, began here last December and ended in April. It has been taken over by the Library Development Commission of British Columbia.

Alice Simpson, the commission's consultant, says B.C. is one of the first provinces to endorse the provision of taped books and other special reading materials for the physically handicapped.

Restaurant Immortalized

PARIS (Reuter) — From the day King Henry III came to dinner at the Tour d'Argent in 1582, the famous Paris restaurant has remained a star in the Gastronomic firmament.

Now the man responsible for its post-war perfection, Claude Terrail, has written his memoirs about the restaurant patronized by church, state and Hollywood.

His 515-page book took three years to write and the narrative, based on his 27 years at the helm, is spiced with anecdotes about his rich and varied clientele.

Remembered is Msgr. Fernand Maillet who loved to have dinner late but, due to the old church rules on fasting before celebrating mass, had to stop eating at midnight. His solution was to put his watch back and then nibble at his Saint-Genevieve souffle.

Heiress Barbara Hutton gets top marks for repartee. When Terrail found her tucked away at a corner table, she looked up and said: "You know perfectly well that the most beautiful table is the one where I am sitting."

Shirley Temple arrived in style. Unable to find a taxi in pouring rain, she was taken to the Tour in a police van accompanied by a gendarme who recognized her.

When it comes to royalty, Terrail tells his readers: "It would be impossible to enumerate at length all the princes who have honored us with a visit."

One highlight recorded is the meal eaten there by Britain's Queen Elizabeth and Prince Philip, described as "one of the Tour's finest hours and a memorable moment for me."

To maintain the restaurant's high standing and its coveted three stars in the Michelin guide, Terrail employs 17 chefs and 80 staff to serve a maximum of 150 guests who pay approximately $50 for a meal.

In the cellars lie 150,000 bottles of wine valued at $3 million and described by Terrail as "my little Fort Knox."

For Terrail the restaurant has been a life-long love affair.

"It is my mistress, my wife. She has never cheated me and I have always been faithful to her."

We're working on the concept that better VOLVO service results in better VOLVO Sales.

McCALLUM MOTORS
1101 YATES D622 382-6122

Summer Sale
of Imported Furniture from
Denmark - Sweden - Norway

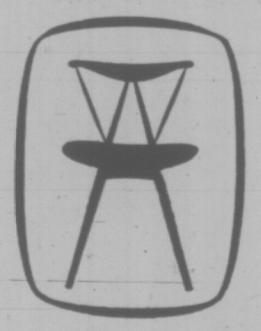

Our direct imports from the factories assure you of the best quality and prices on this modern furniture.

c. e. sorvin ltd.
"Your Scandinavian Furniture Centre"
In Victoria 2500 Douglas 386-2612
In Vancouver 339 W. Hastings St. 683-8042
VICTORIA STORE CLOSED WEDNESDAY

LAST FEW DAYS
ROSE'S JEWELERS
MID-SUMMER
WATCH SALE
SAVE UP TO
1/2 ON FAMOUS MAKES
PARK FREE
City Parkade on Johnson St.
Easy Terms—Layaway, Charges
ROSE'S LTD
1317 DOUGLAS ST. JEWELERS

ST. PAUL'S SCHOOL
ESQUIMALT, VICTORIA, B.C.

An independent day school for boys and girls
Pre-school, Grades 1-6, offering individual and structured tuition. Remedial reading. Affiliation with Victoria Conservatory of Music, emphasis on choral training. Excellent gym facilities.
School situated in beautiful grounds adjacent to historic St. Paul's Church, Esquimalt.
For further information please phone headmistress, Miss G. Pearey, 386-2371, or write St. Paul's School, 1379 Esquimalt Road, Victoria, B.C.

GIBSON'S
Final Clearance
ALL SUMMER MERCHANDISE
DRASTICALLY REDUCED
TO 1/2 OR LESS
708 VIEW STREET

Prepared To Have Good Times

Anyone who thinks the scout movement lies moribund in a 19th century dream world better reassess the times.

It's alive and well in the 20th century milieu.

And no where is it more alive at the moment than at Camp Barnard, a 300-acre pristine dream forest three miles north of Sooke.

There a veritable city of 5,000 scouts has sequestered itself among the towering firs and cedars.

They've come from all over, these hardy followers of the scouting guru, Lord Baden-Powell — from Inuvik and Penticton, Manitoba and Nevada . . . come for a 10-day rally, the B.C.-Yukon Jamboree, the largest provincial meet ever held in Canada.

And they've come prepared, as proper scouts should — prepared to have a good time, to share scouting lore, and to make new freinds.

Here the twin tenets of scouting prevail — plenty of physical exercise and an abundance of outdoor life.

There's canoeing and swimming, hiking and archery. But the most popular activity is one which never quite existed in the scouting movement when the old Grey Wolf himself expired in 1941 — trail-bike riding.

While the more intrepid engage in repelling off a rock bluff, the more craft-minded do leather work at the Tandy tent.

From the first call of "Horseshoe" in the morning to late at night the camp is abustle.

As the Jamboree has progressed — it is now into its seventh day — the boys have found new friends through inter-troop visits and exchange of gifts. Trading is rampant and poses a host of perplexing problems, such as what's the going rate of barter for a woggle or a pennant, or a silver scouting button.

A competitive spirit runs high. Most troops have set up signs or displays at their camp doors. The boys compete in a variety of programs culminating in the ultimate — an initiative test comprising of a set of eight tricky outdoor problems, called Mission Impossible, and an optional extra — exercises in first aid down ominous Blood Alley.

The Jamboree is the fruition of three years planning. Organizers have deemed the affair, so far, a success. It's been relatively accident free — and the weather has helped too. Clear and sunny skies have prevailed since it opened last Friday with the appearance of former Lieutenant-Governor George Pearkes.

Said one ebullient worker: "It's been a gas . . . hectic for sure, but fun."

Buttons and Bridges

Catwalking a model suspension bridge or making friendship buttons with some mates, the 800 boys in Drake camp (one of five such camps at the Jamboree) have plenty to occupy their time. The bridge was made by a Capilano contingent and costs 25 cents or a trade of a badge to cross. The boys below, with their troop scouter, Hugh Martin, left, and assistant Fred Vanderleur, behind, are, David Sounders, Troy Ryan, Aleem Lakhane and Larry Gillis.

Water Jousting

Rub - a - dub - dub each scout in his tub — an inner tube kayak with styrofoam paddle, breaking the ripples on once tranquil Young Lake as ever present line of scouts waits impatiently on shore for a turn.

EATON'S

GREAT OUTDOOR PARKING LOT SALE

Saturday August 10

IMPERIAL — VICTORIA'S "CITATION" SPECIALISTS

featuring CITATION WINDSOR

IMPERIAL BUILDING MATERIALS LTD.
The Builders Supply House

FUTURA by CITATION

2955 Douglas Street

Phone 386-1401

For further information please contact your nearest Citation dealer.

Eagles Waive Pair

PHILADELPHIA (AP) — Philadelphia Eagles of the National Football League said they have released two veteran defensive backs, Al Nelson, a 10-year cornerback, and Tom Roussel, a linebacker with seven years' experience, were waived.

1974 REINELL BOATS MUST GO!

Next to the Red Lion Inn

WORLD of PLEASURE

Rising Prices Letting You Down?

MAKE YOUR OWN WINE!

The friendly experts at Wine-Art can tell you all about making your favorite wines and beer at a fraction of the cost of commercial brands.

Come to WINE-ART . . . naturally!

Wine Art

1548 Fairfield, Victoria 598-8525

1678 Popular, Saanich 477-9121

EATON'S 382-7141

FEATURE KITCHEN CENTRE 102 - 2610 Douglas 385-4921

HUTCH'S KITCHEN CAROUSEL 1501 Haultain, 383-9611

STEWART AND HUDSON LTD.

GARNERS BUILDING SUPPLY 256 Government, DUNCAN 746-4481

Coast to Coast Newspapers Sell the Most

GIANT DISCOUNT

P.D.Y. FOOD CENTRE

CRAIGFLOWER and TILLICUM

Prices Effective Thursday, Friday, Saturday Aug. 8, 9, 10

WEEKDAYS 9 to 9

SUNDAYS 10 to 7

We Reserve the Right to Limit Quantities

Granulated (Limit One Bag) SUGAR 5 lb. Bag 1.39 With $10 Order or Over

GRADE A CROSS RIB ROAST lb. 1.19

GRADE A CHUCK STEAK (Bone In) lb. 89c

READY TO EAT HAMS Shank Portion lb. 79c

Frozen Utility FRYING CHICKEN 59c

CHASE & SANBORN COFFEE 1-lb. Bag 89c

Maple Leaf CHEESE SLICES 2 lb. Pkg. 1.79

Tang 4 3-oz. Poly Bags ORANGE CRYSTALS 89c

TETLEY TEA BAGS 144 Bags 1.49

CRISCO OIL 24-oz. Bottle 98c

KLEENEX TOWELS 2 Roll Pkg. 65c

E. D. SMITH KETCHUP 15-oz. Bottle 39c

Star Kist Chunk Light TUNA 6½-oz. Tin 49c

COLD WATER DETERGENT ARCTIC POWER King Size 1.89

BANQUET FROZEN CREAM PIE Each 39c

SNOBOY BARTLETT PEARS lb. 29c

SEEDLESS GRAPES lb. 45c

LOCAL NEW POTATOES 10 lbs. 55c

Sea Food Collapse Seen

CARACAS (AFP) — Continued uncontrolled fishing would lead to a total collapse of food resources of the seas, according to the Canadian delegation here.

The delegation took the floor Wednesday in a discussion over fisheries throughout the world at the current conference on the Law of the Sea meeting.

"The coastal states must have sovereign rights and responsibilities over the protection, the management and the exploitation of living resources within the economic zone" the Canada delegation said.

Provisions should be made to accommodate the interest of disadvantaged and developing countries as well as for land-locked states so they could be able to fish in order to meet their needs.

This was the only way to organize and protect fishing zones, the Canadian said. "It cannot be overemphasized that the protection and the conservation of living resources make it essential to have sovereign rights over these resources."

Speaking about salmon fishing, threatened by over-exploitation and pollution, the Canadians stated that Canada had spent more than $100 million dollars to fight pollution and protect the species.

Canada recognized that one should take into account "regional agreements, provided that parties to these arrangements recognize the need for protection as well as the interest of the country from which the salmon orginate."

Flower Show Spotlights Glads, Dahlias

The Victoria Gladiolus and Dahlia Society show will be held Aug. 16 and 17 at First United Church Hall, 932 Balmoral.

Interested exhibitors are invited to enter flowers in more than 50 classes each of gladioli and dahlias, as well as classes in fuchsias and begonias.

There will be a special youth division for exhibitors 16 and under. Exhibits can be placed up to midnight the night before the show and between 8 and 10:30 a.m. the opening day of the show.

MAIL CODE BOYCOTT

A boycott of the postal code was endorsed by Victoria Labor Council delegates Wednesday night.

The boycott, initiated by the Canadian Union of Postal Workers and supported by the Canadian Labor Congress, will also be recommended to the council's 70 affiliated unions in Victoria.

CIC president Joe Morris said in a letter that postal workers are not opposed to automation but believe the consequences should be subject to negotiation and agreement.

The Public Service Staff Relations Act rules that job classifications are not a negotiable matter.

Victoria postal workers president Stan Darlington said the strike earlier this year was directed at the creation of new classifications by the post office.

"We can get something at the bargaining table and have it taken away by reclassification," he said.

"The employer did this by the new classification of coder."

The coders were paid less than manual sorters but as a result of mediation they were upgraded by 29 cents an hour and now are, "halfway between the positions taken by the union and the employer."

When one delegate suggested efforts be made to change the legislation, Darlington said, "there have been representations made by this council, the B.C. Federation of Labor and the CLC, to change the legislation and grant public employees rights which the government impresses on employers in the private sector."

Neale Out To Avoid Election

VANCOUVTR (CP) — A petition was filed Wednesday with the British Columbia Supreme Court on the behalf of NDP candidate Paddy Neale in a bid to upset the election of Liberal Arthur Lee as MP for Vancouver East.

The petition was filed under the controverted Elections Act.

Neale lost his re-election bid to Lee by 57 votes in the July 8 federal election.

Neale cited 10 grounds for declaring the election void. The main complaint was polling irregularities and errors.

If the court rules in favor of Neale, the parliamentary seat will be vacated and a byelection necessary.

Langford Firehall For Sale

The Langford firehall and the 21,500 square feet of commercially-zoned property around it has been put to public tender, fire protection district chairman T. L. Dale said today.

The bids are returnable later this month.

A new firehall, costing about $300,000 will be built on Millstream Road and should be opened early next year.

The present firehall is too small for the growing department and opens onto Goldstream Ave., a heavy traffic road, officials said.

Beautiful Gardens

The Royal Scot on Quebec has been judged the apartment with the most beautiful garden in a contest sponsored by the James Bay New Horizons group.

The contest was for apartment gardens that can be seen by passing pedestrians.

Judges were Dr. W. Russel Leslie and Eric Garman.

Miss Helen Davis of 140 Clarence won the section for home grounds. Second and third place winners were William Lowry of 63 Boyd and Kenneth Hardy of 422 Kingston.

First four placers in the flower garden section were Charles Smythe of 559 Niagara, Lowry, Hardy and Miss Davis.

Smythe topped the home garden section, being followed by Hardy, Miss Davis and Miss Violet Heritage of 555 Niagara.

Peace Picnic Weather Good —Or Else

The annual Grand Priarie-Peace River picnic will be held Sunday aternoon at Kinsmen's Park on the Gorge and the weatherman will hear about it if it rains.

The picnic is an opportunity for people who were brought up or once lived in Peace River country to bring lunch and reminisce — and that includes Allan McQuarrie, senior man in the weather office at Victoria International Airport.

McQuarrie, who was raised in Grande Prairie, said Wednesday he is not forecasting sunny weather but he is counting on it.

The picnic starts at 2:30 p.m.

Eagleton Named

SPRINGFIELD, Md. (AP) — Senator Thomas Eagleton, who stepeed down as a vice-presidential candidate in 1972, easily won renomination to the Senate in Missouris Democratic primary Tuesday and said he will never again seek national office. He withdrew as George McGover's funning mate after disclosures that he had undergone treatment for mental dspression.

There's more to saving money than just putting it away.

And it's called getting the best interest possible.

You'll find the best savers put their money where it works hardest.

At the Bank of Nova Scotia, we've got a lot of great ways for you to make the most of your savings dollar.

One of the most popular is our Scotiabank Certificate of Deposit. Savings in this form will pay you up to 10½% per annum.

Another good way to save is our 9¼% 'Blue Chip' savings account.

Why not see someone at your nearest Scotiabank soon? Find out just how many different ways there are to save. Find out the best way for you to save more money.

We'll try to make every spare penny you have work its hardest.

So like we said, see us at Scotiabank.

You'll get more interest because we take more interest.

The Bank of Nova Scotia

Helps you get things done.

FOLLOW THIS VICTORIA

ENTERTAINMENT GUIDE

BUTCHART GARDENS. OPEN EVERY DAY 9 A.M. TO 11 P.M. — Many pleasing features combine to add to your pleasure. Regular admission at the International Entrance covers them all: Smashing stage shows, puppet and minstrel shows, Ross Fountains in their majestic "Ballet to the Stars" . . . romantic after-dark illumination . . . six gardens — fabulous Sunken Garden, English Rose, stately Italian, quaint Japanese, Lake and Stage Show Gardens . . . plus the Begonia Bower, Show Greenhouse, fascinating Seed and Gift Shop . . . Restaurant and coffee bar service available.

BUTCHART GARDENS SUGGESTS: COMBINE THEM ALL INTO ONE GRAND, THRIFTY OUTING—the Gardens by daylight . . . stage entertainment . . . romantic night lighting and the Ross Fountains in their majestic "Ballet to the Stars". Regular admission covers them all. For added pleasure, dine in the Floral Restaurant.

BUTCHART GARDENS SPARKLING STAGE ENTERTAINMENT — Presented in the midst of incredible beauty it's the highlight of Victoria's summer entertainment season.

MONDAYS, 8:30 P.M. "NICE 'N' EASY"—Variety musical entertainment featuring Marge Bridgeman, Murray McAlpine, Madeline Paul, Christopher Ross, Betty Winter, Woody Woodland, Norm Watson, and the humorous and talented "Butchart Buskers". Also the "Butchart Gardeners" 1:30 to 3:30 p.m. and 6 to 8 p.m.

TUESDAYS, 8:30 P.M. "NICE 'N' EASY" — Variety musical entertainment featuring John Dunbar, Marge Bridgeman, Christopher Ross, Madeline Paul, Betty Winter, Woody Woodland, Norm Watson, and the "Butchart Buskers". Also the "Butchart Gardeners" 1:30 to 3:30 p.m. and 6 to 8 p.m., and the "Zingari" Puppets 7:00 and 7:45 p.m.

WEDNESDAYS—Same as Monday listing.

THURSDAY, 8:30 P.M., SCOTTISH VARIETY NIGHT — Colourful Scottish Stage Show and Tattoo. Thrill to the Pipes and Drums of the Canadian Scottish Regimen' (Princess Mary's) as they march on our stage and parade in the great Stage Show Garden. Plus other entertainment starring baritone John Dunbar (M.C.), the Adeline Duncan dancers and June Dupuis with Grace Timp, Dave Ferne and Mary Klektau. Also the "Butchart Gardeners" 1:30 and 3:30 p.m. and 6 to 8 p.m., and the "Zingari" Puppets 7:00 and 7:45 p.m.

FRIDAYS—Same as Monday listing.

SATURDAYS—The "Butchart Buskers" 1 to 3 p.m. — The Heron Family "humanettes" 3:30 and 4:30 p.m. — "Zingari Puppets" 7:00 and 8:00 p.m. — Colour film, approximately 8:30 to 9:30 p.m.

SUNDAYS — The "Butchart Buskers" 1 to 3 p.m. — "Grace Tuckey" Puppets 3:30 and 4:30 p.m. — The Heron Family "humanettes" 7:00 and 8:00 p.m. — Colour film, approximately 8:30 to 9:30 p.m.

BUTCHART GARDENS ROMANTIC NIGHT LIGHTING EVERY EVENING FEATURING THE FABULOUS SUNKEN GARDEN AND THE SPECTACULAR ROSS FOUNTAINS IN THEIR MAJESTIC "BALLET TO THE STARS". As darkness takes over, a thousand hidden lights combine with the moon and stars, the hills, trees and shrubs, lakes, lily ponds and fountains, to create a fairyland softly scented by the flowers—a spectacle so unusual, so grand it's indescribable! This alone is worth coming to see.

BUTCHART GARDENS FLORAL RESTAURANT—Open every day 11 a.m. to 7:30 p.m., serving delicious lunches, afternoon teas, and delightful buffet suppers in the evening. Continuous Snack and Coffee Bar Service.

BUTCHART GARDENS. KNOWN THROUGHOUT THE WORLD FOR THEIR INCREDIBLE BEAUTY . . . EVER CHANGING, ALWAYS LOVELY! Skillful planning, constant replanting, dedicated gardeners pooling their ideas and knowledge, keep them that way week after week, season after season. Developed from an old abandoned limestone quarry over half a century ago, they have grown to become one of the world's most unusual, written-about, talked-about, admired attractions.

BUTCHART GARDENS — MOST GRACIOUS WAY TO ENTERTAIN YOUR FRIENDS. PLAN NOW!

BLUE LINE/GRAY LINE BUTCHART EVENING TOURS —Buses leave front of Empress Hotel nightly at 7:30. INCLUDES TOUR OF GARDENS AND ENTERTAINMENT (see stage show schedule, above). 382-6161 or 385-4411.

INTRODUCTION TO SAILING CRUISE—With instructor. 3-hour tour from Inner Harbor. Tony Burton Sailing School. 383-4011.

HEATHERBELLE OUTDOOR DOG THEATRE—15th year of operation. Shows every day at 2:15, 3:15, 7:30 and 8:30 p.m. except Sun. evening. 4551 West Saanich Rd., 479-2651.

THE OLD FORGE—Dancing six nights a week to the fabulous sounds of the Brothers Forbes in one of Canada's largest and most luxurious night clubs. Excellent late evening menu. No tables reserved after 9:00 p.m. Fridays or Saturdays, Strathcona Hotel, 919 Douglas St. 383-7137.

VICTORIA SUMMER FESTIVAL — FREE SYMPHONY CONCERTS — Mon. to Fri., daily at 6:00 and 7:15 p.m. Special films Mon., Wed. and Fri., 8:30 p.m. Art Exhibition all week. Heritage Court, Provincial Museum.

WIG & DICKIE THEATRE RESTAURANT — Victoria's only "Old Country Singalong" plus dining and dancing. Reservations recommended. 385-6787. Wilson Inn, 850 Blanshard.

WE ARE NOW OPEN . . .
52 NEWLY RENOVATED ROOMS
single, twin, double, family suites
COMPLETE FACILITIES IN EACH ROOM
Reservations: 388-9166
bastion inn
1140 GOVERNMENT STREET

The Nordic invasion . . .
Little Denmark
GLEN STEVESON at the Piano
9-12 — Bastion Square Only
IN 2 LOCATIONS
312 COOK ST.
OPEN FROM
5:00 p.m. to 10:00 p.m.
31 BASTION SQ.
OPEN FROM
11:30 a.m.-2:00 p.m.
5:00 p.m.-11:00 p.m.
DELIGHTFUL DANISH and CANADIAN CUISINE

University of Victoria
Early Music Workshop
Friday, August 9
BACH CHORUS and ORCHESTRA George Corwin, conductor
Peggie Sampson, viola da gamba
Naomi Rowley, harpsichord
Brandenburg Concerto No. 6 Cantata No. 108
Sonata for gamba and harpsichord in D
Concert begins at 8 p.m. in the MacLaurin Auditorium
Tickets at the door only
Adults $2.0 . Senior Citizens and Students $1.00
This series of concerts are given with the assistance of a grant from the Canada Council

Bacchanalia Cabaret
"SPRAGUE CENTRE"
388-6684, 905 Esquimalt Rd.
(Kitty corner from Maverick Market)
UNDER NEW MANAGEMENT BLAKE SPRAGUE
Presenting . . . TED HOUSE, "MOONSHINE"
TUESDAY to SATURDAY 9 a.m. to 2 a.m.

Dine & Dance with us to-night
Win a trip to HAWAII
FREE DRAW EVERY OTHER WEDNESDAY
Wig & Dickie THEATRE RESTAURANT
Tuesday thru Saturday 6-9 p.m. - Show 9 - 2 a.m.
Come to Dinner - Beef's our Specialty
THE WILSON INN 850 Blanshard St. - Reservations 385-6787

UNIVERSITY OF VICTORIA
ON STAGE—PHOENIX THEATRE
Senior Secondary Summer Theatre Workshop
Production of Shakespeare's
"THE TAMING OF THE SHREW"
AUGUST 9-AUGUST 16, 8 P.M.
Tickets $2.00; Students and OAPs $1.00
Phone 477-4821

UPSTAIRS
"THE CRYSTAL BALLROOM"
EUROPEAN DANCE
FRIDAY AND SATURDAY NIGHTS
Featuring the HENRY FIELDING
DANCING 9-2 A.M. FRI. and SAT.
In Sophisticated Elegance
DINING 5 P.M.-2 A.M. TUES. through SAT.
Appropriate Attire Required
LADIES FREE
TUESDAY
WEDNESDAY
THURSDAY!
STARDUST
THE MOD WORLD
DANCING FROM 9:00 to 2:00 a.m.
Tues. - Sat.
DOWNSTAIRS
"THE MOD WORLD"
JULY 30 - AUGUST 10 MENDOCINO ALL-STARS JULY 30 - AUGUST 10
from Los Angeles
Casual Dress
• A FULL-FACILITY CABARET
• WHERE THE NEW AND OLD MEET
1037 View Street, 385-1031

LONGHORN STEAKHOUSE
LOBSTER NIGHT
EVERY FRIDAY
Broiled Australian Rock Lobster Tail
$6.95
A delicious sea-food treat, broiled and basted, and served with steamy rice, green peas and brown butter. Includes soup or salad and dessert.
Reserve Early—Avoid Disappointment
477-8022
4066 SHELBOURNE ST.

Young Farmers Name Officers

The junior division of the North and South Saanich Agricultural Society has returned Lynn Browett as president for a second term.

Other officers elected were Bobbi Browett, vice-president, Mary Lyon, secretary, and Karen (Shorty) Horne and Bonnie Horne — directors.

The junior members manage the junior division of the Saanich Fall Fair to be held Aug. 31-Sept. 2.

'The Backdoor Man'
WILLIE DIXON
and his CHICAGO ALL-STARS
Plus 'The Kings of the South'
THE CLIFTON CHENIER ORCHESTRA
MacPHERSON AUDITORIUM, VICTORIA
SUNDAY, AUGUST 18-3:00 PM
Tickets: $3.50,$4.50,$5.50

NOT NOW, DARLING
"A SUPERB EXAMPLE OF MODERN BRITISH DRAWING . . . ROOM COMEDY . . . LACED WITH SEX!" — TORONTO SUN
Mature — Warning: Nudity and Suggestive Dialogue — B.C. Dir.
NIGHTLY 7 and 9
FEATURE: 7:15 and 9:15
16th FRANTIC WEEK!
FOX CINEMA
QUADRA AT HILLSIDE 382-3370

Arnold is a scream!
"Great Fun! A Riotous Suspense Comedy!" — James Bacon, Associated Press
CINERAMA RELEASING presents
STELLA STEVENS | RODDY McDOWALL
and
ARNOLD
A *BCP Production
co-starring
ELSA LANCHESTER | FARLEY GRANGER | SHANI WALLIS | BERNARD FOX | VICTOR BUONO
Executive Producer CHARLES A. PRATT
Written by JAMESON BREWER • JOHN FENTON MURRAY
Produced by ANDREW J. FENADY • Directed by GEORG FENADY • In Color
*BCP - A SERVICE OF COX BROADCASTING CORP
FROM CINERAMA RELEASING
Mature Ent.
STARTS TOMORROW
ODEON 1
780 YATES STREET
383-0513
Nightly at 7:10-9:00
Matinees Fri., Sat. and Sun.
1:30, 3:15, 5:10, 7:05, 9:00

CLINT EASTWOOD
"THUNDERBOLT and LIGHTFOOT"
Nightly at 7:10-9:15
Mat. Fri., Sat., Sun. at 1:30-3:20-5:15
ENDS TONIGHT
ODEON 1
780 YATES STREET
383-0513
Warning: Nude Sex Scenes, brutality.—B.C. Dir.
RESTRICTED

BUTCH & THE KID ARE BACK!
Paul Newman Just for the fun of it! Robert Redford
"BUTCH CASSIDY AND THE SUNDANCE KID"
ODEON 2
780 YATES STREET
383-0513
GENERAL ENTERTAINMENT
Shows: 1:30-3:25-5:15-7:15-9:15

Barbra Streisand
"For Pete's Sake"
4th WK! GENERAL ENT.
HAIDA
808 YATES STREET
382-8278
Nightly: 7:05, 9:10
Matinees: Sat., Sun., Wed.
Shows 1:30, 3:30, 5:15

FESTIVAL of International Films
Thurs. Aug. 8—7:30
CANNES FESTIVAL AWARD WINNER
KAROLY MAKK'S
"LOVE"
General
Hungary
Thurs. Aug. 8—9:30
DONALD SHEBIB
"BETWEEN FRIENDS"
Mature
Canada
Occasional coarse language and sex. — R. W. McDonald, B.C. Dir.
Fri. Aug. 9—7:30
GIUSEPPE GRIFFI
'TIS A PITY SHE'S A WHORE'
(Restricted)
Italy
Fri. Aug. 9—9:30
CANNES FESTIVAL AWARD WINNER 1969
Life of 13th Century Russian Artist
ANDREI TARKOVSKY'S
"ANDREI RUBLEV"
(Mature)
U.S.S.R.
COUNTING HOUSE CINEMA 2
BROAD AT BROUGHTON
383-0454
Brochures and tickets available at the door.
Separate admissions must be purchased for 7:30 and 9:30 Shows.
You are requested to be seated by Show time.

COUNTING HOUSE CINEMA 1
BROAD AT BROUGHTON
383-0454
41st Wk. in Victoria!
Nightly: 7:25, 9:30
American Graffiti

. . . a kinky, outlandish comedy masterpiece . . . more laughs per mad minute . . . Les Wedman, Van. Sun
Eighth awesomely funny week
MEL BROOKS'
BLAZING SADDLES
MATURE—Warning—Parents: Comedy with some coarse language. B.C. Dir.
NIGHTLY 7:30 and 9:30
382-5922 • Douglas & Humboldt In Nootka Court
TOWNE Cinema

And now the movie...
"JESUS CHRIST SUPERSTAR"
with Ted Neely as Jesus
Filmed in Palestine in Widescreen and Technicolor
Adults $2.00
Students $1.75
O. Age $1.00
Children 75¢
OAK BAY
2184 OAK BAY AVE
598-2213
Evenings 7:10 and 9:00
Closed Sunday General

FAMOUS PLAYERS THEATRES
MOVIE GUIDE
"SAVE THE ORPHEUM" LOTTERY TICKETS ON SALE AT CAPITOL, ROYAL AND CORONET.
ENDS TODAY
Daily at 1:45, 4:15, 6:45 and 9:20
Mature Entertainment
ROYAL
805 BROUGHTON—383-9711
Winner of 7 Academy Awards
Best Picture
Best Director George Roy Hill
Best Story and Screenplay
Best Film Editing
Best Art Direction
Best Costume Design
Best Original Song Score
"THE STING"
"An absolutely Terrific Movie"—Time
ENDS TODAY
THE THREE MUSKETEERS
TECHNICOLOR®
General—Children 75c
Warning: Considerable amount of sword fighting.—R. W. McDonald, B.C. Director
CAPITOL
845 YATES—384-6811
Tonight at 7:10 and 9:15
Robert Evans presents
Roman Polanski's
Jack Nicholson • Faye Dunaway
"Chinatown"
★ ★ ★ ★
HIGHEST RATING
THE MOST HIGHLY ACCLAIMED FILM OF 1974
"'CHINATOWN' IS A BRILLIANT CINEMATIC POEM IN THE STYLE OF POE CIRCA 1974!" — Paul Zimmerman, Newsweek
"'CHINATOWN'! IT IS THE FINEST AMERICAN FILM OF THE YEAR, WHICH IS NOT SAYING NEARLY ENOUGH!" — Charles Champlin, Los Angeles Times
"FORGET HITCHCOCK. WE'VE GOT POLANSKI!" — Tom Burke, Rolling Stone
"'CHINATOWN' IS AN EXOTIC AND CUNNING ENTERTAINMENT!" — Jay Cocks, Time Magazine
ROYAL
805 BROUGHTON—383-9711
RESTRICTED
STARTS TOMORROW
ENDS TODAY!
WALT DISNEY Productions SNOWBALL EXPRESS
TECHNICOLOR®
PLUS
WALT DISNEY Productions The WORLD'S GREATEST ATHLETE
Both General Ent.
TILLICUM Drive-In
BURNSIDE AT TILLICUM—382-7536
Gates 8:15
Show at Dusk
"A GRIPPING, UNUSUAL TALE"
STUNNING PHOTOGRAPHY, FASCINATING — SOMETIMES SHOCKING."—Seventeen Magazine.
LIFE...LOVE...SURVIVAL...THE GREATEST ADVENTURES OF ALL
Paramount Pictures presents
A MARTIN RANSOHOFF PRODUCTION
THE WHITE DAWN
Mature Warning. Parents: Some scenes of Eskimo life and culture and some nudity.—R. W. McDonald, B.C. Dir.
CORONET
836 YATES ST.—383-6414
Weekdays at 7:10 and 9:15 p.m.
Doors Open 6:30 p.m.

HITCHCOCK'S
FRENZY
VONNEGUT'S
SLAUGHTERHOUSE
FIVE
AUG. 8 - 11 7:15 P.M. $2
OPEN SPACE 510 Fort St.

Kudos for Playwrights

Two Victorians were among the prize-winners and those receiving honorable mention in the first B.C. playwriting contest sponsored by Community Arts Countil of Greater Victoria.

In addition comedies by three local playwrights were singled out for special praise and 10 of 16 scripts described as worthy of interest by producing groups, came from Victoria.

Awarded second prize was Victoria's Leon Rooke. One of two honorable mentions to James E. Milord.

The three authors of the comedies were Fred Mayne, Joan Mason Hurley and Sean Healey.

First and third prizes went to Margaret Hollingsworth and Tom Walmsley of Vancouver. John Lazarus, also of Vancouver was the other honorable mention winner.

There were also three "finalists" named by judge Pamela Hawthorne, managing director of Vancouver's New Play Centre. They were Olive Nugent of Mission, Josef Illes, Vancouver, and W.R. Bourdon, Coquitlam.

Sixty-seven plays were entered. They came from many parts of the mainland and Island the the general calibre was high says Hollingsworth.

"The range of style and subject matter was extensive and skill and imagination was shown in many," she stated in reporting to the local CAC committee.

Anyone interested in producing the plays can obtain titled and authors' addresses from the CAC office, 45 Bastion Square.

CONTRALTO RETURNS TO GIVE RECITAL

DUPUIS
. . . back home

This week's featured artist in Christ Church Cathedral's Saturday afternoon recital series, is a native daughter who has returned after spending some years in Toronto.

She is contralto June (Milburn) Dupuis. In a program of selections from the cantatas of Bach, Sea Pictures by Edward Elgar and a work by John Pointer, Mrs. Dupuis will be accompanied at the piano and organ by Norman Hurrle and on the lute by James Kennedy.

Mrs. Dupuis studied singing in Victoria with Roberto Wood, is a graduate of the University of Washington and is a Licentiate of the Royal Schools of Music.

While in Toronto she was a member of the noted Festival Singers of Canada.

Coming Up

EARLY MUSIC WORKSHOP at University of Victoria MacLaurin Auditorium, tonight at 8 presents the world premiere of a 20th century composition, Preludes (1974) for 13 Early Instruments, a work by UVic's resident composer, Rudolf Komorous. The work, commissioned by Canada Council, will be conducted by UVic's Dr. George Corwin.

VICTORIA SUMMER FESTIVAL features Victoria Symphony Orchestra with Laszlo Gati and guest artists in conclusion of summer series of concerts, tonight, Friday and Saturday at Heritage Court, 6 and 7:15 p.m., Sunday, Cameron Bandshell, Beacon Hill Park, 2 p.m.

MUSIC IN THE CATHEDRAL presents June Dupuis, contralto, with Norman Hurrle, piano and James Kennedy, flute, in selections by Bach, Pointer and Elgar. Recital begins at 4 p.m. No admission charge but donations accepted for Cathedral arts fund.

OPEN SPACE, 510 Fort Street, presents Troupe Le Masque, mime performance from Montreal, Saturday and Sunday, 2:30 p.m. matinees only. Tonight through Sunday at 7:15, films — Vonnegut's Slaughterhouse Five and Hitchcox thriller, Frenzy.

THE SATURDAY NIGHT JAZZ CLUB, 106 Superior Street, will feature the Ted Moses Quintet from Toronto, Friday and Saturday. Doors open at 9 p.m. Refreshments served. Admission $2.50 and $3 at the door.

SENIOR SECONDARY SCHOOL SUMMER THEATRE WORKSHOP at University of Victoria's Phoenix Theatre, presents The Taming of the Shrew by William Shakespeare, Friday through Aug. 16 at 8 p.m. Ticket information, 477-4821, 10 a.m. to 4 p.m. daily.

AUGUST MINIFESTIVAL at Greater Victoria Art Gallery commences film series, Pioneers of Modern Painting, Friday at 8 p.m. Lord Kenneth Clark is commentator; subject, Edouard Manet. Friday, Aug. 16, second in series of six, Paul Cezanne. Gallery members, students, old age pensioners, single tickets, 50 cents. General public, $1. Series tickets available.

JOHN PASS, author and teacher, Greater Victoria Art Gallery, Sunday, 2:30 p.m., reads poems based on prints of the Eskimo Kenojuak. Prints will be displayed during reading. Free admission.

TROPEZ — Z (THE CATARACT) begins at Victoria Art Gallery, Wednesday, 10 a.m. to 4 p.m. On-going presentation of visuals and electronic music by Don Druick, composer-musician. Continues Thursday Aug. 15, 10 a.m. to 10 p.m.; Friday, 10 a.m.-8 p.m., Saturday, 10 a.m.-7 p.m. and Sunday, 10 a.m.-10 p.m.

CAROL WHITNEY at Victoria Art Gallery Wednesday at 8 presents a flamenco guitar recital and commentary on the rhythms, modes and techniques of flamenco. She will be accompanied by students Donna Collins and Kymn Elder in traditional hand-clapping rhythms.

SCULPTURE IN MOVEMENT, Victoria Art Gallery, Saturday, 8 p.m. Evelyn Roth and dancers in a performance using "sculptural wearables." Admission, general public $1. Members, students and old age pensioners, 50 cents.

Revolutionary Dies

MOSCOW (Reuter) — Alexander Belyshev, the man who gave the signal said to have lauched the October, 1917, Bolshevik revolution in Russia, has died in Leningrad at the age of 81, Tass reported Tuesday. Belyshev was in charge of the cruiser Aurora, which signalled the uprising on the night the Bolsheviks seized power in Petrograd now Leningrad — from the provisional government of Alexander Kerensky.

THE BROWN JUG CABARET
1318 BROAD
Boogie
"WOODROSE"
Girls in Free before 11 p.m. Wednesday
Above the Old British Fish & Chip Shop
OPEN WEDNESDAY THROUGH SATURDAY

Metro-Goldwyn-Mayer presents
"THAT'S ENTERTAINMENT"
"ONE OF THE BEST" —Rex Reed
"THE BEST MUSICAL ENTERTAINMENT THAT WILL EVER BE MADE." —L.A. Times
"MAKE A BEE-LINE TO THIS MOVIE." —NBC-TV
"ROUSING ENTERTAINMENT!" —New York Magazine
"THAT'S ENTERTAINMENT!" CERTAINLY IS." —New York Times
"TOPS IN ENTERTAINMENT." —New York News
(5 Camera Eyes—Highest Rating) "STUPENDOUS" —CBS-TV
"CREAM OF MGM MUSICALS." —Los Angeles Times
"EXUBERANT, EXTRAVAGANT." —Newsweek
"I LOVED IT! By all means, take the kids." —WNEW-TV
"MOVIE-LOVERS ORGY!" —L.A. Herald-Examiner
"REQUIRED VIEWING FOR YOUNG PEOPLE." —Rona Barrett, Metromedia TV
"YOU'RE GOING TO HAVE THE ABSOLUTE TIME OF YOUR MOVIE LIFE." —Cosmopolitan
"IT'S PURE MAGIC" —Playboy
"THE BEST MUSICAL OF FIFTY YEARS." —ABC-TV
"A JOYOUS TREAT." —CBS-TV
"IT'S FUN! IT'S GREAT ENTERTAINMENT!" —After Dark
STARTS TOMORROW
Nightly at 7:00—9:00
Sat., Sun., Wed. Mat. 2:00—4:30
Free List Suspended
Presented in Stereophonic Sound
HAIDA
900 YATES STREET
382-4278
Boy. Do we need it now.
METRO-GOLDWYN-MAYER presents "THAT'S ENTERTAINMENT!"
Narrated by FRED ASTAIRE · BING CROSBY · GENE KELLY · PETER LAWFORD · LIZA MINNELLI · DONALD O'CONNOR · DEBBIE REYNOLDS · MICKEY ROONEY · FRANK SINATRA · JAMES STEWART · ELIZABETH TAYLOR
Written, Produced and Directed by JACK HALEY, JR. · Executive Producer DANIEL MELNICK · Additional Music Adapted by HENRY MANCINI · METROCOLOR
Original motion picture soundtrack album available on MCA Records.
Released thru United Artists

STARTS TOMORROW AT TWO THEATRES
The LOVEABLE BUG is back in high gear!
He's a party crasher...
...a bad guy smasher...
...a home saver...
WALT DISNEY PRODUCTIONS'
HERBIE RIDES AGAIN
...but most of all... Herbie's a LOVEABLE BUG!
...a wave maker...
Starring HELEN HAYES · KEN BERRY · STEFANIE POWERS · JOHN McINTIRE · KEENAN WYNN
TILLICUM Drive-In
BURNSIDE AT TILLICUM—382-7531
CAPITOL
805 YATES—384-8811
FAMOUS PLAYERS THEATRES

ESQUIMALT
SPORTS CENTRE
ICE SKATING TONIGHT
8:30-10:15
ROLLER SKATING TOMORROW
7:30-10:00 p.m.
Bring a Friend!
SKATE RENTALS AND SHARPENING

This Fall, discover what a great summer you missed.
World's Fair '74

But hurry. Get here before the Autumn leaves. November 3rd is final curtain for the success event of the decade — already leapfrogging every attendance projection!

During the World's Fair closing countdown, count on new excitements, new entertainment, and all the international spectacle that made Summer so great.

On one, awesome, river-island and falls site, enjoy the most world for the least time, distance and money.

The United States, Soviet Union, Japan, Canada, Republic of China, Australia, West Germany, Iran, the Philippines, Republic of Korea, major States and industries in grand pavilions.

Try foreign dining and shopping, a wonder-touched ride over the falls, unique amusements and whitewater adventures — in the cool, uncrowded days of the World's Fair's last, dramatic bow.

Ask your travel agent or mail the coupon for a free preview, details on plentiful accommodations, and how to save 1/3 with supervalue Bonus Books for admissions, shows, souvenirs. For lodging information, toll-free within Washington, call (800) 572-5978.

World's Fair '74. Going, going.
But still great.

ONLY 13 WEEKS TO GO. GO!
expo'74
World's Fair
Spokane, USA
Ends November 3
EXPO '74 HOSPITALITY SERVICES
P.O. Box 1974, Dept. FS-27
Spokane, Washington 99210
PLEASE SEND FREE:
(Check appropriate box)
☐ Show schedules and prices
☐ Lodging information
☐ World's Fair preview packet
☐ Bonus Book information
☐ Admission Tickets information
Name
Address
City State
Zip
©1974 EXPO '74

UNIVERSAL RELEASING INCORPORATED
SLY
AND THE
FAMILY STONE
FRIDAY AUGUST 9th, 1974
VICTORIA MEMORIAL ARENA
8:30 P.M.
WITH SPECIAL GUEST STARS
WOMEN OF THE WORLD
ADVANCE $6.00 DOORS $7.00

22nd Year on Stage
TONIGHT
SMILE SHOW
Rave Notices
Record Attendance
McPherson Playhouse
386-6121

The Thatch CABARET
ROYAL OAK INN
4680 ELK LAKE DRIVE
658-5231

DINGLE HOUSE
Victorian Dining Delight
Now Open for
LUNCHEONS
11 a.m. to 2 p.m.
DINNERS
5 p.m. to 10 p.m.
We also cater to business and social groups in our facilities upstairs.
382-8721
137 GORGE RD.

WIZARD OF ID

PEANUTS

BROOM-HILDA

THE FAMILY CIRCUS

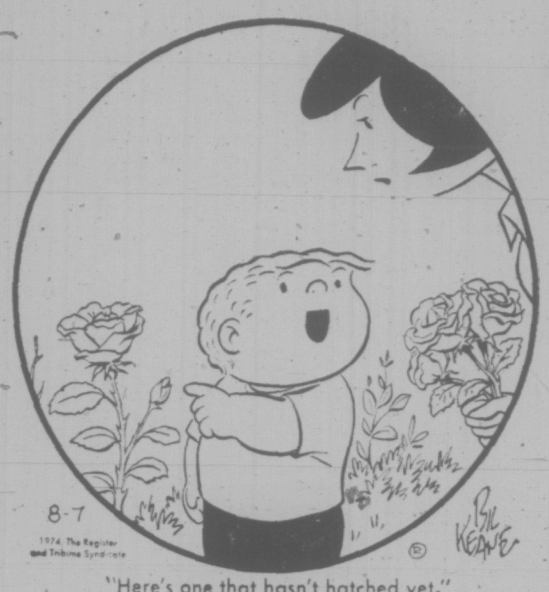

"Here's one that hasn't hatched yet."

GARDENING
hilda beastall

Greenhouse Not Needed For Wintering Fuchsias

Fuchsias and geraniums to grow in pots, baskets, tubs and planters should be considered as annual flowering plants by the gardener not having a cool greenhouse.

With a greenhouse capable of maintaining a minimum of 40 degrees F. during the coldest winter these plants, and many others, are safely and easily kept for another year's growing.

Even better, the gardener is able to start a new stock from cuttings taken now. They will root, and make some growth before slowing down and becoming almost dormant for the months of December, January and half of Februaby. Then with increased light and longer days, they become strong bushy plants ready to go outside as the buds begin forming in May.

First, let us do fuchsias. Cuttings are made of short, two to three inch side shoots which have not flowered. Or you can take end shoots from which flowers have been removed.

Half fill a pot with stones and crock, then fill up with thoroughly dampened fine peatmoss and sand, having had the water squeezed out. Add about one-quarter the volume of screened compost to give the roots something to feed from if you don't pot up the rooted cuttings promptly.

Strip the bortom leaves carefully from the bottom of the fuchsia cuttings and insert for half their length into little holes made around the edge of the pot. Firm each with the same rounded piece of wood, like a pencil.

★ ★ ★

In the greenhouse you can put a sheet of glass over the top of a shallow wooden box deep enough to take the pots. One variety or color to a pot, and mark each lot to avoid confusion later.

Have the box in a shaded place, but not dark, for the first week. Raise the glass each day to drain off moisture but don't leave it off, because you want a moist warm air for rooting these. After two weeks, gently try to lift a cutting to find out whether it is rooting. Experience tells you without doing more than looking.

When rooted, remove glass and stand pots on bench in full overhead light, with a thin gauze to break hot sun in middle of day.

Now the geraniums. They are treated quite differently because of their succulent stems which quickly rot in moisture and heat. Take the cuttings, using only unflowered new side growths three to four inches long. Leave on bench to form a callus on cut end — six to eight hours — not in full sun.

Have dry sand in pots for rooting to prevent rot. Be careful not to break callus when inserting cutting. Stand on one side of bench in full light, but not constant sun. After four days, give about one tablespoon of water over surface of a four inch pot of several cuttings. And the same after another two days.

Repeat this at intervals, never adding more water if the surface appears damp.

Geraniums should have roots in 10 days. Pot up singly into three inch pots at once.

During this period keep plenty of ventilation going in the greenhouse. Cuttings needing a close atmosphere like fuchsias, are confined under a glass to maintain humidity.

B.C

POLLY

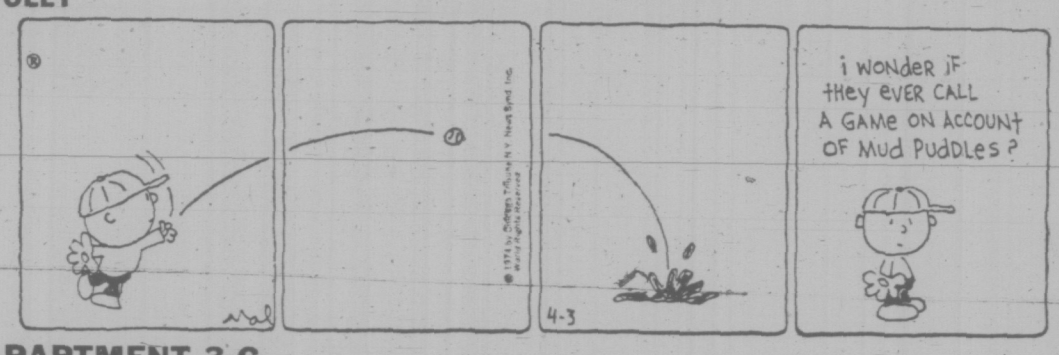

APARTMENT 3-G

DENNIS THE MENACE

"RUFF WANTS TO PLAY DOLLS WITH YA, MARGARET. JUST THROW IT AS FAR AS YOU CAN!"

MISS PEACH

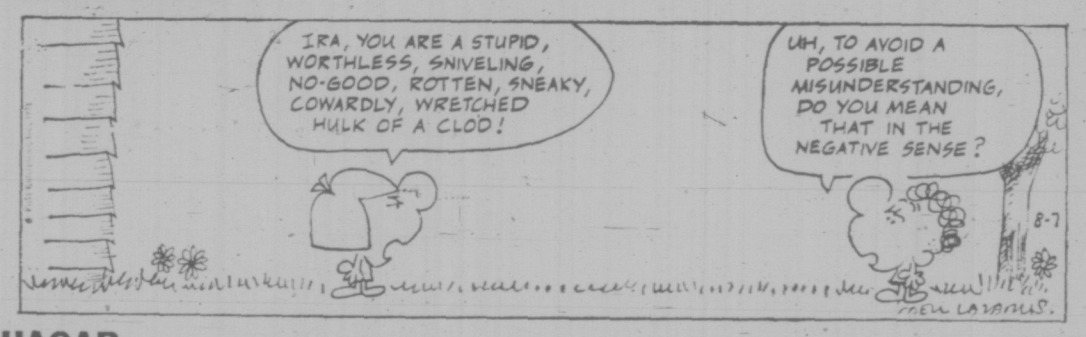

HAGAR

NANCY

MUTT AND JEFF

MARK TRAIL

CRYPTIC CROSSWORD

ANSWER TO WEDNESDAY'S PUZZLE

ACROSS
4 Ripping
8 Number
9 Special
10 Amends
11 Treble
12 Increase
18 Entrance
20 Orphan
21 Annals
22 Scrubby
23 Fencer
24 Dresser

DOWN
1 Invalid
2 Impeach
3 Meddle
5 Impotent
6 Pocket
7 Nearly
13 Amenable
14 Infancy
15 Measure
16 Grocer
17 Shouts
19 Ringer

CLUES

ACROSS
1 How fisherman maintains the connection? (5,3,4)
7 It has to be negotiated in flight (5)
8 There'll be sound reason for it (5)
9 A colour to beat (3)
10 They have yet to meet their match (9)
11 A singular method of dealing with a traffic problem (3,3)
12 Supporting feature of a newspaper (6)
15 Doesn't believe water vapour causes corrosion (9)
17 Started nothing very loud (3)
18 A girl of Roman extraction (5)
19 A quiet craft by itself (5)
21 A religious point to pursue for secular reasons (12)

DOWN
1 Dress-designing, apparently, grows on one! (5-7)
2 Spain, but not in spring (3)
3 Brave women didn't finish a drug (6)
4 Remote chances, a sniper may take (4,5)
5 Possibly I've an uncomplicated arrangement (5)
6 Eminent composer? (6,2,4)
7 A reasonable feeling? (5)
10 A connection between stories? (9)
13 Craft about to capsize (1-4)
14 Attack a fool and suffer afterwards (6)
16 A brace affected gait (5)
20 Car goes round the bend (3)

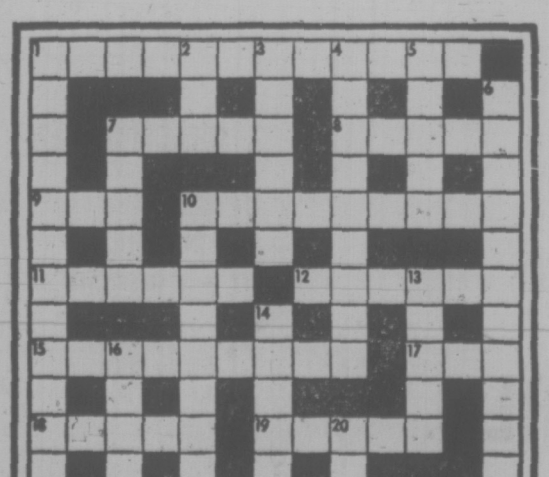

SOLUTION FRIDAY

The Bridge Expert

By FRED KARPIN

While he was the Chinese Ambassador to the United States from 1946 to 1956, Wellington Koo derived much enjoyment from the game of bridge. In today's deal, which arose some 20 years ago, Mr. Koo, in the West seat, "swindled" our South declarer out of a slam contract.

Neither side vulnerable. North deals.

NORTH
♠ 7
♡ 10 9 6
◇ A Q 10 5 3 2
♣ A J 9

WEST
♠ K J 9 5 4
♡ K 8 2
◇ K 6
♣ 8 6 2

EAST
♠ 8 6 3 2
♡ 5 4
◇ 9 8 4
♣ 7 5 4 3

SOUTH
♠ A Q 10
♡ A Q J 7 3
◇ J 7
♣ K Q 10

The bidding:

North	East	South	West
1 ◇	Pass	2 ♡	Pass
3 ◇	Pass	3 ♡	Pass
4 ♡	Pass	6 ♡	Pass
Pass	Pass		

Opening lead: Six of ◇.

Having heard the opponents bid aggressively to a slam in hearts, and looking at his own hand Mr. Koo realized that his partner did not figure to have even one jack (how right he was!). Most defenders, had they been sitting in the West seat, would probably have opened a club, since this figured to be the safest lead.

As Mr. Koo looked at his doubleton king of diamonds, he did not like its position. North had bid diamonds twice, and rated to have a diamond suit headed by the A-Q. If such were the case, then South would have no trouble in establishing that suit via a successful finesse against the king.

On the brighter side of things, Mr. Koo appreciated that his trump king would probably win a trick, since South rated to have the trump ace.

After some deliberation, Mr. Koo decided that the best hope for the setting trick was to try to talk declarer out of taking the diamond finesse. So, at trick one, he opened the six of diamonds!

When the dummy came down, South evidently had a feeling that the diamond six lead was a singleton; and if he finessed at trick one, he would go down when East took his (presumed) king, and returned a diamond for West to ruff.

So declarer rejected the finesse. He won trick one with the diamond ace, and led the ten of hearts, staking everything on East's possession of the king of hearts. When East played low. South did likewise. Thus Mr. Koo made his two red kings, and South went down.

It is obvious that if West had led anything but a low diamond, declarer's slam contract would have been a shoo-in. After losing the trump finesse, he would have been compelled to take the (winning) diamond finesse against West's king.

FUN WITH FIGURES

By J. A. H. HUNTER

Each letter stands for a different digit.

There's nothing so very unusual about this here, but tourists do sometimes complain. Anyway, what it this CHANGE?

THEY
GET
THE
RIGHT

CHANGE

Thanks for an idea to A .G. Bradbury, North Bay, Ontario.

(Answer tomorrow)

Yesterday's answer: Ann 68 years, Judy 45.

Out to Grass

PARIS (Reuter) — The legendary belly of Paris, the now-dismantled Les Halles meat and vegetable market, will be turned into a city park, President Valery Giscard d'Estaing decided Tuesday. The late president Pompidou had authorized a huge business block for the market site.

386-2121
Monday through Saturday
8 a.m. to 6 p.m.

CLASSIFIED ADVERTISING

Vancouver Island's Largest Shopping Centre in Print

386-2121
Monday through Saturday
8 a.m. to 6 p.m.

BOX REPLIES
All replies to private box numbers available from 8:00 a.m. to 5:30 p.m. Monday to Friday inclusive.
Victoria Press Box numbers available on request. Charge $2.00 and $3.50.

OFFICE HOURS
Classified Counter, 8:00 a.m. to 5:30 p.m. Business Office, 8:30 a.m. to 5:00 p.m. Monday to Friday inclusive.

* * *

OFFICE CLOSED SATURDAY

* * *

CLASSIFIED TELEPHONE HOURS
8:00 a.m. to 6:00 p.m. Monday to Saturday inclusive. 386-2121.

* * *

CLASSIFIED COPY DEADLINES
Regular classified advertisments may be placed at the counter, 8 a.m. to 5:30 p.m. on the day prior to publication, Monday to Friday inclusive. By telephone, 8:00 a.m. to 6:00 p.m. Monday to Saturday inclusive.
All classified semi-display copy must be in the possession of Victoria Press Ltd., 2621 Douglas Street, by 12 noon on the day prior to publication, with the exception of that copy for Sunday Colonist must be in by 12 noon Friday.

FULL COVERAGE CLASSIFIED RATES

REGULAR CLASSIFIED LOCAL RATE
One day, 9c per word per day.
Three consecutive days, 8c per word per day.
Six consecutive days 7c per word per day.
1 6-pt. heading or white space allowed to be charged at 5 words.
Minimum advertisement 10 words and $1.00
Each initial, sign, group or figures and abbreviation counts as one word.

SEMI-DISPLAY LOCAL RATE
Ads requiring a style other than that mentioned above will be charged by the measured agate line (14 agate lines equal 1 inch).
One day, 42c per line, $5.88 inch.
Three consecutive days, 37c per line, $5.18 inch.
Six consecutive days, 32c per line, $4.48 inch.

NATIONAL RATE AND OUT-OF-PROVINCE RATE
Regular classified, 10c per word per day.
semi-display, 50c per line per day.

Birth Notices $2.50 per insertion for standard message of 30 words or less. 8c each additional word or initial.
In Memoriam notices, Cards of Thanks, Death and Funeral Notices, 35c per line per day. Three consecutive days 90c.

Births, Deaths, In Memoriam Notices, Cards of Thanks, Personals not accepted by telephone.
Single paper rates on request.

SUBSCRIPTION RATES
Wherever carrier service in maintained, $3.00 per month.
By mail—
Canada, $3.50 per month, $10.00 per 3 months, $39.00 per year.
United States, $4.00 per month, Saturday Only—
Canada, 25c per copy, $13.00 per year.
United States, 30c per copy, $15.60 per year.
Commonwealth and Foreign rates upon request.
Mail subscriptions are payable in advance.
Authorized as second class mail, Post Office Department, Ottawa. Member Audit Bureau of Circulations.

TERMS OF PUBLICATION
The Victoria Press Ltd. shall not be liable for non-insertion of any advertisement beyond the amount paid for such advertisement.
In the event of an error occuring the liability of Victoria Press Ltd. shall not exceed the charge for the space actually occupied by the item in question.
All claims on error in publication shall be made within 72 hours thereafter and if not made shall not be considered. No claim will be allowed for more than one incorrect insertion not for errors not affecting the value of the advertisement.
All estimates of cost are approximate. Advertisers will be charged with space actually used.
All advertising copy will be subject to the approval of the Victoria Press Ltd., who reserve the right in its sole discretion to classify, reject or insert copy furnished.
Advertisements must comply with the British Columbia Human Rights Act which prohibits any advertising that discriminates against any person because of his race, religion, sex, color, nationality, ancestry or place of origin, or because his age is between 44 and 65 years, unless the condition is justified by a bona fide requirement for the work involved.
While every endeavor will be made to forward replies to box numbers to the advertiser as soon as possible, we accept no liability in respect of loss or damage alleged to arise through either failure or delay in forwarding such replies, however caused, whether by negligence or otherwise.

CIRCULATION REPRESENTATIVES
Duncan; Chemainus—
P. J. Rogers 746-6181
Lake Cowichan—
P. Edwards 749-6771
Nanaimo—
A. Lakey 753-2766

United States Representatives
MATHEWS SHANNON and CULLEN, INC.
New York, Boston, Chicago, Detroit, Philadelphia, Pittsburgh, Cleveland, Syracuse, Charlotte, Atlanta, Cincinnati.

DUNCAN BUREAU
Duncan Financial Centre, 435 Trunk Rd. Office and telephone hours 8:30 a.m. to 5 p.m. Monday to Friday inclusive.
PHONE DUNCAN 746-6181

CLASSIFIED SERVICE FOR DUNCAN COWICHAN RESIDENTS
Classified Ads phoned in to our Duncan office before 3:30 p.m. will appear in the following day's papers
746-6181

NOTICE OF COPYRIGHT
Full complete and sole copyright in any advertisement produced by Victoria Press Ltd. is vested in and belongs to, Victoria Press Ltd.; provided, however, that copyright IN THAT PART AND THAT PART ONLY of any such advertisement consisting of illustrations, borders, signatures or similar components which is, or are, supplied to Victoria Press Ltd. by the advertiser in the form of engravings, matrices, casts, etc., and incorporated in said advertisement shall remain in, and belongs to the advertiser.

CLASSIFICATION INDEX

VITAL STATISTICS
1 Births
8 Card of Thanks
5 Deaths and Funerals
9 In Memoriams
10 Funeral Directors

NOTICES
14 Announcements
15 Coming Events and Meetings
16 Catering, Banquets and Reception Rooms
20 Lost and Found
11 Monumentals
18 Places to Visit
17 Restaurants

EMPLOYMENT
21 Help Wanted—General
22 Office Help
23 Skilled Trades
24 Sales Persons and Agents
25 Teachers
26 Part Time—Temporary Help
30 Situations Wanted

BUSINESS SERVICES AND DIRECTORY
36 Business Services and Directory

PERSONAL SERVICES
33 Bands, Musicians and Orchestras
40 Business Personals
43 Dancing
42 Education
71 Music Teachers
39 Personals
32 Trade Schools
38 Travel

MERCHANDISING
83 Aircraft
117 Antiques
78 Bicycles
80 Boats and Marine
65 Building Supplies
93 Cameras, Supplies and Photo Finishing
127 Chicks, Poultry, Hatching Eggs, Supplies
135 Farm Implements
12 Florists
60 Fuel
97 Furniture
120 Garden Supplies
99 Groceries, Meat and Produce
130 Heavy Equipment and Machinery
128 Livestock, Supplies and Events
100 Miscellaneous for Sale
103 Miscellaneous Wanted
109 Miscellaneous to Rent
77 Motorcycles
70 Musical Instruments
125 Pets and Supplies
96 Ranges, Stoves and Furnaces
92 Sporting Goods
115 Swaps
63 Timber
98 TV, Stereo, Radio Sales and Service
112 Wanted to Rent, Miscellaneous

AUTOMOTIVE
164 Auto Body and Painting
162 Auto Repairs, Service and Towing
168 Campers, Trailers and Motor Homes
166 Cars and Trucks Wanted
150 Cars for Sale
151 Sports Cars
148 Lease Vehicles
169 Mobile Homes and Parks
149 New Car Directory
160 Parts, Accessories
158 Tires
154 Trucks and Buses
156 U-Drive and Auto Washing

ACCOMMODATION
185 Convalescent and Rest Homes
175 Hotels
178 Summer Homes, Cottages and Resorts
181 Tourist Accommodation

RENTAL
201 Apartments to Rent, Furnished
200 Apartments to Rent, Unfurnished
202 Furniture to Rent
203 Apartments Wanted
206 Duplexes to Rent
207 Duplexes Wanted to Rent
215 Halls, Warehouses, Stores and Offices to Rent
197 Housekeeping Rooms to Rent
199 Housekeeping Rooms Wanted
211 Houses to Rent, Furnished
210 Houses to Rent, Unfurnished
212 Houses Wanted to Rent
190 Room and Board
191 Room and Board Wanted
193 Rooms to Rent
194 Rooms Wanted

FINANCIAL
155 Automobile Financing and Insurance
233 Mortgage Loans and Insurance
234 Mortgages for Sale
230 Personal Loans and Insurance
235 Wanted to Borrow

REAL ESTATE
280 Acreage for Sale and Wanted
240 Business Opportunities
241 Business Opportunities Wanted
247 Commercial or Industrial Properties
258 Condominiums and Townhouses
253 Country Homes and Properties
270 Exchange Real Estate
290 Farms for Sale and Wanted
263 Garages for Sale, Rent, Wanted
293 Gulf Islands Properties
250 Houses for Sale
265 Houses Wanted to Buy
295 Listings Cancelled
268 Listings Wanted
271 Lots for Sale
294 Mainland and Out-of-Province Properties
273 Property for Sale
274 Property Wanted
244 Revenue Property
245 Revenue Properties Wanted
285 Up-Island Properties
256 Waterfront Properties
300 Churches

PHONE DIRECT
386-2121
TO PLACE YOUR CLASSIFIED AD

1 BIRTHS

BOULANGER — Born to Mr. and Mrs. L. Boulanger, at Royal Jubilee on August 1, 1974, a son, Martin John, 7 lbs. 11 ozs. (Insured).

EBBS-CANAVAN — Born to Mr. and Mrs. R. P. Ebbs-Canavan, 1203 Pearce Cres., at Jubilee on August 1st, 1974, a baby girl — Veronica Lynne, 8 lbs. 2 oz. Thanks to Dr. Rasmussen and Staff (Insured).

WILSON — Born to Carl and Lorraine Wilson, 150 Linden, at Victoria General on August 4th, a son, Dylan Taylor, 8 lbs. 13 ozs. A brother for Angella.

5 DEATHS and FUNERALS

AGNEW — Accidently on August 1, 1974, G. (Kent). Funeral service to be held Friday, August 9, at 2 p.m. from Chapel Castlegar Funeral Home. Rev. C. Klassen and Rev. W. Dawes officiating. Cremation to follow. Survived by his parents, Mr. and Mrs. G. B. Agnew of Bonilla Island Light Station, B.C., a brother, Donald A. of Victoria, his fiancee, Miss Lynne Baron, Castlegar. Funeral home in care of arrangements.

ARMSTRONG — After a short illness in Victoria on August 8, 1974, Harry Armstrong, late of Belfast and Gortin, N. Ireland. He is survived by his wife in Victoria and his brother Jack and family in Bangor, N. Ireland.
Funeral service in St. Dunstan's Church, corner of Tyndal and San Juan, Gordon Head, on Friday, August 9, at 2:00 p.m. with the Rev. W. J. Lunny officiating, followed by cremation. (Please, no flowers by request.) McCall Bros. Funeral Directors in charge of arrangements.

GAY — In Victoria, B.C. on August 6th, 1974, Mrs. Eugenie Rose Gay, aged 93 years, born in France and a resident of Victoria for the past 39 years, late residence, 857 McClure St.; formerly of Saskatchewan. She leaves her nieces, Fernande Girard and Marguerite Gillot, in France; her cousin, Helene Wasem, Hollywood, California.
Mass will be celebrated in St. Andrew's Cathedral on Monday, August 12th, 1974 at 10:00 a.m. Rev. Father Maurice Costelloe celebrant. Interment in the Royal Oak Burial Park. Arrangements by the Sands Mortuary Limited.
Sands — Victoria

MACE—In Victoria, B.C. on August 4, 1974, Mr. Francis Henry Mace, aged 59 years, born in Trochu, Alberta, late residence, 4116 Glanford Avenue. He leaves his son and daughter-in-law, Thomas and Allson, Guelph, Ontario and his daughter, Maureen, at home.
Service will be held in the Queenswood Chapel, 2494 Arbutus Drive on Friday, August 9, 1974 at 10:00 a.m., Rev. Father Leo A. Robert officiating. Interment in the Royal Oak Burial Park. Flowers gratefully declined. Arrangements by the Sands Mortuary Limited.
Sands — Victoria

McLEAN — After a brief illness at her residence, 6032 Sooke Road, Saseenos, B.C. on August 6th, 1974, Miss Nancy Forster Fulton McLean, age 55 years, born in Beith, Scotland. She leaves her mother, Mrs. Agnes Burns, at the residence.
Service will be held in the Sands Funeral Chapel of Heather, Colwood, B.C. on Friday, August 9th, 1974 at 3:00 p.m. Rev. David R. Stiven officiating. Interment in Hatley Memorial Gardens. Flowers gratefully declined. Those so desiring may contribute to the B.C. Heart Foundation, 402-612 View Street, Victoria, B.C.
Sands — Colwood

NANKIVELL—Mary Easter Frances, in Victoria on August 7th, 1974, after a brief illness; born in Kent, England, aged 85 years. Mrs. Nankivell was predeceased by a daugher Mary, is survived by two sons Charles of England and Howard of Australia, and a grandson Simon of 2595 Glenview Rd., Kamloops, B.C.
Memorial Mass will be celebrated in St. Andrew's Cathedral on Friday, Aug. 9, 1974 at 2 p.m. Rev. Father D. LeHane celebrant. Flowers are declined with thanks, donations may be made to the B.C. Heart Fund, 612 View St. Arrangements by the Memorial Society of B.C. and FIRST MEMORIAL SERVICES LTD.

RAWNSLEY — In Victoria on August 6, 1974, Mary J. Rawnsley aged 64 years, beloved wife of Kenneth Rawnsley of 1511 Mortimer St., born in England and resident here for 58 years. She also leaves one son Frederick J. of Victoria and one sister, Mrs. M. Holland of Victoria.
Funeral service in McCall Bros. Chapel, Johnson and Vancouver Sts. on Friday, August 9 at 10:30 a.m. with the Rev. H. Hunter officiating, followed by cremation. (Flowers gratefully declined. Donations, if desired, may be made to the Cancer Fund, 857 Caledonia Ave.)

SHASKO — In Victoria, B.C. on August 1, 1974, Mr. John Shasko, aged 76 years, born in Czechoslovakia and a resident of Victoria for many years, late residence 130 Menzies St.
Service will be held in the Sands Mortuary Limited "Memorial Chapel of Chimes" on Monday, August 12, 1974, at 11:30 a.m. Cremation.
Sands — Victoria

STOREY — In Victoria, B.C. on August 4th, 1974, Mr. Archibald Alfred Storey, aged 72 years, born in Westham, England, and a resident of Victoria for many years, late residence, 3240 Albion Rd. He leaves his wife, Laura, at home; daughter Mrs. G. (Evelyn) Bujold, and granddaughter Cheryl, Pointe Claire, Quebec; daughter Mary Storey, at home; his son, Ralph Storey, Suite 102-415 Michigan St. and his sister Mrs. Nellie Rindell, Chilliwack, B.C. Mr. Storey served with the Royal Canadian Navy during the Second World War.
Service will be held in the Sands Mortuary Limited, "Memorial Chapel of Chimes," on Friday, August 9th, 1974 at 3:30 p.m. Rev. E. Laura Butler officiating. Cremation. Flowers gratefully declined. Those so desiring may contribute to the B.C. Heart Foundation, 402-612 View St., Victoria, B.C.
Sands — Victoria

TAPP — Suddenly on August 6th, 1974, Mr. Hector J. Tapp, aged 73 years, born in England, late residence 362 Foul Bay Rd. He leaves his wife, Lila, at home; his sister, Mrs. T. A. (Gwen) Walker, Mission City, B.C.; nieces and nephews, and his sister-in-law Mrs. E. Tapp, Victoria, B.C. Mr. Tapp was employed with the C.P.R. for many years; a past resident and long time member of the Victoria Lawn Bowling Club and a clerk of session of the Oak Bay United Church.
Service will be held in the Sands Mortuary Limited, "Memorial Chapel of Chimes," on Friday, August 9, 1974, at 1:00 p.m. Rev. William Z. Van Druten officiating. Cremation.
Sands — Victoria

TICKLE — In Victoria, B.C. on August 7th, 1974, Mr. William Fletcher Tickle, aged 79 years, born in Workington, Cumberland, England, and a resident of Victoria for the past 60 years, late residence, 3925 Blenkinsop Road. He leaves his brother, James Tickle and a nephew in South Africa; a niece and his nephew, John C. Bangerter, Seattle, Washington, and his niece, Aurna S. Tickle, in England. Mr. Tickle was a veteran of the First World War; was associated in the grocery business and dearly loved and respected for his 32 years of dedicated service and beautiful music at the Empress Hotel. Arrangements will be announced later by the Sands Mortuary Limited.
Sands — Victoria

TRINDER — Peacefully at the residence, 612 Ralph St. on August 7, 1974, Mrs. Rosetta Sarah Trinder in her 102 year, resident here for many years, formerly of Cobble Hill. She leaves her daughter Bessie with whom she resided.
Funeral service in McCall Bros. FAMILY CHAPEL on Friday, Aug. 9 at 1:15 p.m., followed by cremation. (Flowers gratefully declined.)

TURNER — In Victoria on August 6, 1974, Murray Harold Turner in his 80th year of 1608 Jubilee Ave., born in Bexley Heath, England, resident here since 1921. He is survived by his loving wife Helen; son and daughter-in-law, Harold and Doreen Turner of Victoria; 3 grandchildren, Maurice, Barry and Donna and 2 great-grandchildren, Jill and Julia; also brothers and sisters including Mrs. Gladys Menn of Victoria.
Funeral service in McCall Bros. FLORAL CHAPEL, Johnson and Vancouver Sts. on Friday, August 9, at 3:00 p.m. with the Rev. H. Hunter officiating. Interment at Royal Oak Burial Park.

8 CARDS OF THANKS

JACK DALEY
We wish to express our sincere thanks and appreciation to our many friends, neighbors and relatives for their kind expressions of sympathy, cards, and donations, during our recent loss of dear husband and father. A special thanks to the Dockyard mates and comrades of Legion No. 31. — Mrs. Lil Daley and family.

The gratitude in our hearts can't want our friends, relatives and want our friends, relatives and neighbors to know how much their kind words and expressions of sympathy have meant to us during our recent time of sorrow in the sad loss of our husband and father, Lewis J. Hodgkinson. — Mrs. Alice M. Hodgkinson and Family.

9 IN MEMORIAM

MARKUSICH — IN LOVING MEMory of a dear husband, father and grandfather, John who passed away August 8, 1973.
Nothing can ever take away
The love a heart holds dear.
Fond memories linger every day,
Remembrance keeps him near.
Never will your memory fade.
—Ever remembered by his loving wife Magda, son Mike, daughters Mary, Ann, Helen, Nada and families.

9 IN MEMORIAM

WICHKO — IN LOVING MEMory of my dear husband, Ed Wichko, who passed away Aug. 8, 1973.
One year has passed since that sad day,
When one we loved was called away;
God took him home — it was His will;
Within our hearts he liveth still.
From his loving wife Clara and family.

10 FUNERAL DIRECTORS

SERVING VANCOUVER ISLAND
Sands
WE CARE
Dedicated to service
Sensible Prices
SANDS FUNERAL CHAPELS
VICTORIA 388-5155
SIDNEY 656-2932
COLWOOD 478-3821
DUNCAN 746-5212
LADYSMITH 245-2331
NANAIMO 753-2032
Your Six Community Chapels. Independent, Family Owned and Controlled. Sands since 1912.

INTERNATIONAL FLIGHT CARE
Specializing in shipping to or from anywhere call collect
A Division of Sands
VICTORIA 388-5155
SIDNEY 656-2932
COLWOOD 478-3821
DUNCAN 746-5212
LADYSMITH 245-2331
NANAIMO 753-2032

Removal and Memorial Service
A Division of Sands
Covering Vancouver Island

McCALL BROS.
Funeral Chapels
1400 Vancouver Street
385-4465 — 385-4466 — 385-4467
Professional Service of the Highest Order . . . and at Moderate Cost.

FRIDAY
RAWNSLEY, Mrs. Mary J.
10:30 a.m.—FLORAL CHAPEL
TINDER, Mrs. Rosetta Sarah
1:15 p.m.—FAMILY CHAPEL
ARMSTRONG, Mr. Harry
2:00 p.m.—ST. DUNSTAN'S CHURCH
TURNER, Mr. Murray Harold
3:00 p.m.—FLORAL CHAPEL

CUNNINGHAM FUNERAL CHAPEL
(Formerly Chapiln's)
1155 Fort Street
Phone 384-5512 or 384-8626
Offering dignified moderate services for all. Geo. S. Cunningham, owner, manager.

THOMSON & IRVING
Funeral Chapel
Est. 1906 — Formerly of Winnipeg
A Dignified and Understanding Service at Moderate Cost
PRE-NEED AT NEED
SHIPMENTS
1625 Quadra St. Phone 384-2612

HAYWARD'S CHAPEL
Ready to carry out the family's wishes, quietly, sympathetically, with efficiency and dignity.
386-3505
734 Broughton St.

FIRST MEMORIAL SERVICE
Undertakers for the Memorial Society of B.C. 658-5244

11 MONUMENTAL

STEWART MONUMENTAL Works Ltd.
ESTABLISHED 1896
Memorial of Distinction
Marble fireplace and tabletops
1403 May ST. 384-3452

MORTIMER'S MONUMENTS
ESTABLISHED 1877
"The Finest in Craftsmanship"
633 DAVID ST. 383-6421

15 COMING EVENTS and MEETINGS

BINGO
LONDON BOXING and ATHLETIC CLUB
7:30 p.m. WEDNESDAY
VICTORIA CURLING RINK
No game less than $30
All good neighbor games
$100 and $200 games
Jackpot
$500 on 50 calls
5 extra games
$100 or more
— 5 Early Bird Games
7 p.m.
Free bus
Free parking

BINGO
Prince Edward Legion
761 Station Road
(Langford)
Every Thursday
8 p.m.
Admission $1.00
extra cards 25c or
5 for $1.00
1—$50.00 jackpot
1—$100.00 jackpot
6 Extra Games
5 Cards for $1.00
Lucky 7

ST. JOSEPH'S BINGO
ST. JOSEPH'S CHURCH HALL
745 EST BURNSIDE
479-7413
Every Thurs. Night — 7:30 p.m.
5 Early Bird Games — 7:00 p.m.
15 Regular Games $15 each
Full Card $500, $300 or $100
5 EXTRA GAMES
25 cents a card — 5 for $1.00
Lots of Parking — Concession
Door Prizes.

Esquimalt Lions
Bingo
O.A.P. Hall
Government St.
Fri. Aug. 9
Starting Time 7:30 p.m.
10th game $50
20th game $100
Proceeds for
Esquimalt Lions
Charity

Rusty's Calling
Through illness 3 seats have become available. Portland Dog Races, 9th, 10th, 11th of August Information phone 592-7689 after 5:30 p.m.

1, 2, 3, CLUB

MYSTERY TOURS
Leaves V.I. Coach Lines depot every Sunday at 1:30 p.m. Rtn 5 p.m. $3.95 includes tea. 385-4411.

20 LOST and FOUND

LOST: MALE GERMAN SHEPherd, 2-years-old, puppy-like behaviour, Sunday evening. Reward. 382-0257.

LOST: LADY'S GOLD WRIST watch, Friday, between museum and Pakington St. Reward. 385-1524.

LOST: TWO VOLUMES KENYA Economic Report. Phone 598-7326, Thurs. or Fri. evenings.

LOST, PROBABLY AT ELK Lake, a ladies gold wrist watch, keepsake. Reward. 656-3317.

20 LOST and FOUND

PLEASE, HAS ANYONE SEEN my cat "Checkers", Henderson-Redwood area. Missing one month, 1-year-old orange, black and white calico female cat. She has a black, orange nose and is very much missed. Reward. 592-1506.

LOST ABOARD FERRY QUEEN of Victoria, Tswassen - Swartz Bay, August 6th. Red wallet containing sum of money and personal papers. Finder keep money but papers urgently required. Phone days 387-5113 eves. 384-1776.

LOST: LADY'S BROWN WALlet. Near Nootka Court, Aug. 2nd. Personal papers, and some money. Desperately needed, reward. 387-6472 days, 598-7070 after 5:00 p.m.

COLWOOD LAKE ESTATES
Please help find a white part Persian pregnant cat named Ceece lost Aug. 1, from Sarah Place, she is a well loved children's pet, reward, 478-8082 or 388-9821.

LOST — REWARD. 4-YEAR-OLD, female, spayed English Pointer, liver and white; 17-month-old male Cairn Terrier, grey, 1 ear up and 1 down. Saanich licences. Missing since August 1. 385-6269.

LEATHER PURSE LOST IN Port Alice-Port Hardy (Beaver Lake) area Aug. 4-5. Reward offered. Phone Victoria 385-6703 or 388-6852.

FOUND IN VICINITY OF CEDAR Hill and North Dairy; grey kitten, part pursian. Approximately two months old. Male. Contact SPCA.

FOUND: ON BAY, BETWEEN Fernwood and Cook, small kitten aged 2-3 months. 385-8939, between 6-7 p.m.

LOST: BOY'S PUNT FROM Weir's Beach, Pedder Bay vicinity. Approximately 8 ft., white with green trim. Please phone 478-3323.

LOST: $55.50 NEAR CORNER OF Yates and Douglas. No wallet, loose money. 592-0212.

LOST — MALE TABBY CAT POSsibly injured. 478-8596. Belmont Park area.

LOST BOYS BERTMAR WATCH on Shelly St. near University Garden homes. 382-3533.

21 HELP WANTED GENERAL

ADVERTISEMENTS IN THIS CLASSIFICATION MUST COMPLY WITH THE BRITISH COLUMBIA HUMAN RIGHTS ACT SEE COLUMN 1

BODY SHOP ASSISTANT
Immediate opening for assistant to body shop manager. Experience not necessary, but applicant must be customer relations oriented and have ability to handle general clerical duties. Grade 12 education required. Salary commensurate with experience and ability. For appointment call 384-1144, Mr. Jack Andrews, Peter Pollen Ford Sales Ltd.

AVCO FINANCIAL SERVICES, 742 Yates Street, Victoria, B.C., Canada's largest consumer Finance company, requires an aggressive, mature, young, man, preferably with sales experience. Excellent opportunity for advancement with all company benefits. Should have grade 12 and be able to provide own transportation and accept a transfer. Starting salary dependong on experience. For appointment phone 386-2407.

A SOUTHERN VANCOUVER Island Weekly has an opening for a young person with circulation experience. Successful applicant will be responsible for management and direction of 40 carriers, for maintaining circulation records, and for circulation promotion. Salary based on experience. For interview, call 478-4422.

REQUIRE FULL-TIME ENERgetic salesman for men's and boys' wear dept. in modern shopping centre. Applicants must be neat in appearance with some knowledge in selling. Good working conditions with a fast growing company. Apply by letter or in person, Robinson Stores, 2313 Beacon Ave., Sidney.

HERTZ RENT-A-CAR REQUIRES car rental representative to work shift work at the Victoria International Airport in Sidney. Must have valid driver's license, experience not required as we will train. Please apply in person wlh resume to our Victoria office at 901 Douglas Street.

MATURE CARETAKER WANTed, for 77-suite senior citizens apartment, in Esquimalt area. 1-bedroom suite provided, plus remuneration. Duties not heavy. Apply in writing with references by Aug. 15, to Victoria Press, Box 246.

AVON CALLING
Back-to-school clothes pinching your budget? Earn extra money as an Avon Representative. Sell quality Avon products while your children are in school. Call for details: Miss Binder 384-7345.

RECEPTIONIST-ASSISTANT REquired for Colwood area optometric office. Mature person with professional office experience preferred. Please reply in own handwriting, Victoria Press, Box 275.

MATURE LIVE IN HOUSEkeeper for semi-invalid in apartment as soon as possible. Good plain cooking, generous time off, references please. Call Miss Dron, 386-3131, local 309 or 310.

EXPERIENCED GROCERY cashiers required, Langford area. Full or part time position. Must be available Sundays and evenings. Reply Victoria Press Box 259.

CANADA'S FASTEST GROWING shoe retailer requires manager trainee, and part-time employees. Apply Kinney Shoes, Hillside Shopping Centre.

RELIEF COOK REQUIRED BY smaller private hospital. James Bay area. Experience necessary. Please phone 383-9011 between 10 a.m.-1 p.m. only.

THE SPORTCASTER HAS A POsition open for young person. To train in production and photo department, typing required. Phone 382-9811.

EXPERIENCED GRILL COOK, evening shift, 5 hours nightly, must be clean and fast worker, apply the Net Loft, 640 Montreal. 388-5551.

WANTED: MATURE PEOPLE for full time and part-time. To work in lunch counter, cafeteria style. Apply in person to Mrs. Murrey at Kmart, 3986 Shelbourne.

HAIR STYLIST REQUIRED. Apprentice, experience not necessary. Write for an interview, stating age and phone number to Victoria Press, Box 233.

RELIABLE WOMAN, TO BABYsit two-year-old boy, afternoons only, South Oak Bay. Your home or mine. 598-5330.

CLEANING LADY WANTED IN Sidney area, 4 hours per week, own transportation and references required. Call 656-1502.

FULL AND PART-TIME JANItors required, preferably with some floor experience. Victoria Press, Box 901.

EXPERIENCED STORE DETECtives required immediately for Victoria area. Please submit brief resume to Victoria Press Box 241.

FRONT DESK CLERK REQUIRED BY NEW HOTEL PHONE 384-7541 BETWEEN 10-11 A.M. AND 2-3 P.M. WEEKDAYS.

LADDER WORK
Trainee, driver's licence required. Must carry out instructions willingly! Apply Victoria Press, Box 261.

EXPERIENCED WAITRESS wanted. Alpine Restaurant, 801 Fort St.

21 HELP WANTED GENERAL

A CAREER OPPORTUNITY IN RETAIL MANAGEMENT THE BAY NORTHERN STORES
INVITES APPLICATIONS FROM THOSE WHO ARE INTERESTED IN RETAIL MANAGEMENT CAREERS AT VARIOUS NORTHERN LOCATIONS.

MERCHANDISE OPERATIONS
Candidates receive training in all phases of merchandising, including groceries, produce, dry goods, hardware, and furniture; and accounting at stores located in larger northern centres.

INLAND OPERATIONS
Candidates receive training in all phases of merchandising, accounting, and fur buying that combines modern merchandising methods with the long established traditions of the fur trade.

POSITION OFFERS:
1. "Sponsor" training program.
2. Excellent fringe benefits, including discount on purchases, pension and insurance plans, sick benefit plan, etc.
3. Merchandising, accounting and fur trading training.
4. Excellent promotional possibilities.

APPLY IN PERSON TO:
Mr. T. Dunphy
c/o The Executive House Hotel
777 Douglas Street
VICTORIA, British Columbia

Friday, August 9, 1974
9:00 a.m. to 4:00 p.m.

EXCITING POSITION OPEN now in new day-care centre (Victoria). Applicant requires current valid B.C. (CCC Registration.) Preference given to knowledge of native Indian cultures. Write resumes to Miss Dick, 1290 Gladstone St. Victoria, B.C.

WANTED — LAUNDRY ROOM woman to operate Wasco-Mat washer and Speed Queen dryer. Apply in person from 10:00 a.m. to 12:00 noon weekdays to Patrick Hungenberg, Westwind International Motor Inn, 741 Goldstream Avenue.

ARE YOU A MEN'S HAIRSTYlist in search of a shop? Why not try The Bay where we offer competitive salary, congenial surroundings and all store benefits. Phone or apply in person to The Men's Hairstyling Shop, Main Floor, The Bay.

SPLIT SHIFT YM-YWCA YOUTH desk receptionist wanted (must enjoy children) Hours Tuesday, Thursday 4—8 p.m., Wednesday, Friday 1—8 p.m., Saturday 9—5 p.m. Reply in writing before Aug. 15 to YM-YWCA Youth dept. 880 Courtney St.

LIVE-IN HOMEMAKERS
Opportunities for semi-retired ladies to help their local communities. Your experience needed by HEALTH CARE SERVICES UP. JOHN LIMITED. Call us at 388-6639 Monday - Friday 9-4:30.

MAN AND WIFE MANAGEMENT team for 20 unit downtown motel. Live in bachelor suite, on account salary, commission on rent included in package. This is an immediate opportunity for an alert couple. 386-2812 Thunderbird Motel.

YOUNG WOMAN REQUIRED for rental representative duties at Victoria Airport. Must be neat and able to deal with public. Valid drivers licence required. Apply to Hertz Rent-a-Car at 901 Douglas St. Please include personal resume.

"FULLER BRUSH SAYS" NEED extra money, why not turn your spare time into cash. No experience necessary. Contact Mr. Beeley, 478-2335 or write to 33-2500 Florence Lake Road.

I WOULD LIKE TO GO BACK TO work, but I need a very reliable baby sitter, to come to my home and look after my two girls, 3 years old and 7 months old. Vic West area. 386-8103.

WAITRESS WANTED TO WORK lunch hours for Downtown French Restaurant. Steady employment. For appointment call 388-7711, from 12 to 3 p.m. or after 5:30 p.m.

BOOKKEEPER TYPIST
For Lanoford public accountant office. Experience desirable but not essential. Salary related to qualifications, MacLeod, Hamilton and Co., 694 Goldstream Ave.

CHAMBERMAIDS REQUIRED BY large hotel, exoerience is an asset but not essential, permanent full time work, good fringe benefits. Please call 384-8111 local 7775, 8:30-5.

TAXI DRIVERS WITH CLASS 4 license and chiefs permit. Guaranteed wage, statutory holidays, MSA, holiday pay, 5-day week. 383-1121 for appointment.

PART-TIME WAITRESSES, EXperienced waitresses need only apply for a first-class dining lounge. Apply in person to the Shah Jahan or phone 383-1211.

BAKER'S HELPER REQUIRED for approximately 1 month starting August 17. Apply in person between 9 a.m. and 12 noon at Ethel's Cake Shop, 305 Cook St.

EXPERIENCED SANDER NEEDed. Medical, dental and life insurance benefits. Please apply in person to Advance Collision Ltd., 741 Pembroke.

VICTORIA'S MOST POPULAR restaurant requires a janitoress for light-feather dusting, 6 a.m. to 2 p.m. Monday to Friday. Phone 386-8488.

OPENING FOR MATURE EXPErienced shoe sales person at Family Shoe Centre, Colwood Plaza. Apply in person.

WANTED — BARTENDER FOR cabaret-type operation. Apply in person, British Public Schools Club, 1218 Langley.

EXPERIENCED PART-TIME waitress for steady employment, apply in person, Dutch Bakery and Coffee Shop, 718 Fort St.

KITCHEN AIDE, 3 FULL DAYS A week, also 1 full time waitress, 7-hour day, alternating days off, for retirement home. 383-0414.

FULL-TIME OR PART-TIME ladies for manufacturing. Apply 832 Fisgard Street, 9 a.m. to 12 noon.

WANTED — MATURE, CASHIER hostess. Apply between 11 a.m. - 3 p.m. at Coffee House, Mayfair.

TRAINEE FOR OPTICAL LABOratory. Full-time employment. 383-4189.

BRISTOL TOWN
Experienced hair stylist. 384-0933, 386-7282.

EXPERIENCED MATURE waitress wanted, full time, good salary, 916 Government St.

MATURE COMPANION HOUSEkeeper for widow. Central. 384-6470.

FEMALE HAIRDRESSER WANTed. Full time position. Phone 598-1408 or 384-4443.

CHAMBERMAIDS PART OR full time required at Paul's Motor Inn. Please apply 1900 Douglas.

MATURE, EXPERIENCED LADY for resthome work, good wages for right person, 385-0679.

DINING ROOM WAITRESS REquired. Apply in person, Red Lion Motor Inn, 3366 Douglas St.

EXPERIENCED NURSES AIDE, from 4 — 11:30, Friday, Saturday, Sunday. 384-8631.

MATURE FAMILY WOMAN FOR day care of two boys your home, phone 478-5898 after 6 p.m.

WARD AIDE FOR PERSONAL care home. Training provided. Able to live in. 385-4922.

21 HELP WANTED GENERAL

Adults Needed Immediately
Housewives
Senior Students
Pensioners
Working Adults
Augment your income with an adult size Colonist Apartment Route in the area of James Bay.
Monthly profits range from $80.00 to over $135.00 per month depending upon route size.
With less than 1¼ hours delivery time in the early morning there is no interference with studies or most working hours.
Must have means of carrying papers from depot to route. To apply or for further information contact F. Watson in the Circulation Department, 383-4111. Do this today or send your application in by mail.

LUBE MAN
Our expanding service department requires an additional experienced lube man. Please apply to service mgr.

CAR WASHER
Must have clean driver's licence. Please apply to serivce mgr., Three Point Motors Ltd., 2620 Douglas.

BERRY PICKERS WANTED
Contact the:
CANADA MANPOWER CENTER
FARM LABOUR OFFICE
720 YATES ST.
OR TELEPHONE 384-3213

FINISHING COOK
Would you like to work:
—26-20 hrs. per week
—no late nights or Sundays
— excellent salary
—all store benefits
We offer this and more at THE BAY Apply in person to the Personnel Department, 4th floor.

TWO LOCKER ROOM STEWARDS required for local golf club commencing Aug. 15 and Sept. 1 respectively. Some related experience required. Remuneration subject to negotiation but not less than $325 to start. Prominency 5-day week. Call 598-4325 for interview.

REQUIRED: A VERSATILE KENnel helper. Absolute requirement must be fond of dogs and cats. Experience in grooming and clipping would be helpful but not a necessity. Salary open to negotiation. Apply to Victoria Press, Box 269 giving age and qualifications.

COMMISSION DRIVERS WITH economical vehicle for city wide delivery service. Neat appearance, evening work 4 to 11 p.m. Must be available weekends. Call Dial-A-Bottle, 592-1296.

COCKTAIL WAITRESS, EXPERIence preferred but not necessary. $2.75 per hour plus tips to start. Apply in person to Brown Jug Cabaret, 1318 Broad St. 9 p.m. Wed., Thurs., Fri. or Sat.

EXPERIENCED WAITRESS REquired for afternoon shift. Permanent position. Apply at Coffee Mac's RESTAURANT, 617 Gorge Rd. or phone 384-9547.

JANITO

23 SKILLED TRADES

AUTO BODY MAN

Must be qualified to turn out first class repairs. Excellent working conditions in our new fully equipped shop. Apply to Ralph Phillips, Surburban Motors, 386-6131 or 386-7712.

All enquiries confidential

RAYONIER

Required by Woodfibre pulp mill, approximately 40 miles from Vancouver.

WELDERS — with pressure tickets. Rate $7.505 per hour.

4th CLASS STATIONARY ENGINEERS. Rate $5.82-$6.17 per hour.

Apply:
PERSONNEL DEPARTMENT
RAYONIER CANADA LIMITED,
BOX 5000, SQUAMISH, B.C.
Phone 897-5311

GRADUATE NURSES

To supervise 3:00 p.m.—11:00 p.m. shift, Saturday and Sunday.

To supervise 11:00 p.m.—7:00 a.m. shift, 3 nights per week. (Shift bonus).

To supervise 7:00 a.m.—3:30 p.m. shift, Saturday and Sunday.

Please call Aberdeen Private Hospital, 386-7771, ask for Mrs. Dixon, 478-8462 after 6:00 p.m.

3-PIECE R & B GROUP REquires an experienced organ or electric piano player to work in immediately. Must have good equipment and vocal abilities. Also we are looking for an experienced Sax and Trumpet player to work together as a team is this group. Some vocals needed. Call Bill at 478-8444.

MIXER-MILLMAN
Fiecto Coatings Ltd., 430 Vangard Rd., Richmond. Requires qualified mixer-millman. Union wages and all normal benefits including dental, pension plans. Apply in writing or in person to Joe Kelly, 273-8031.

WANTED — KITCHEN AID AND weekend cook for Private Hospital; also graduate nurse to supervise 11-7 shift, three nights a week as well as 3-11 Saturday and Sunday. Call 386-7771, ask for Mrs. Dixon.

REGISTERED NURSE
Permanent evening (3-11 p.m.) position as care co-ordinator in a 71-bed extended care hospital. Excellent working conditions. Salary commensurate with B.C. R.N.A. agreement. St. Mary's Priory Hospital, 478-6311.

CAR MECHANIC
who can adapt to boat motor and stern drive. Excellent opportunity for a conscientious man willing to turn out above average work.
WORLD OF PLEASURE
386-8424

REQUIRED IMMEDIATELY controller for work distribution and timekeeping for 10-12 mechanics, for import car dealership. Must have experience, phone Service Manager, 382-9121.

FRAMING CREWS

EXPERIENCED CREWS AVAILable now. Exelcan Industries Ltd. 385-0712.

MOTORCYCLE MECHANIC wanted, prefer Honda experience. Pay negotiable. Write Box 3248 or phone Courtenay 339-5112. Ask for Eric.

ALCAN ALMETCO REQUIRE EXperienced glass cutter for in-shop work. Apply 6680 Mirah Road, off Keating X Roads. 652-3901.

FORKLIFT OPERATOR REquired full-time. Apply 1870 McKenzie Ave. — 388-9181.

EXPERIENCED DENTAL ASSISTant, or certified dental assistant required starting Oct. 477-6942.

CARPENTER, EXPERIENCED in commercial framing. Apply 1870 McKenzie Ave. — 388-9181.

24 SALES PERSONS AND AGENTS

ADVERTISEMENTS IN THIS CLASSIFICATION MUST COMPLY WITH THE BRITISH COLUMBIA HUMAN RIGHTS ACT SEE COLUMN 1

WORK FOUR HOURS AND MAKE FORTY DOLLARS

ON COMMISSION AT FOUR "SALES" PER HOUR

Sound interesting? If you are an experienced telephone sales person and like this challenge, we want you on our money making crew. Apply giving us some background of your previous experience Victoria Press Box 240.

REAL ESTATE SALES OPPORTUNITY

To aid in our continuing sales of residential properties and condominium homes we require two experienced, licensed realtors. Aggressive management policies have enabled us to be employed by some of Victoria's leading contractors and home builders. Work in Oak Bay Village — no parking problems. For confidential interview please call Alec Gower, 592-2407.

WHYTE AND GOWER
OAK BAY PROPERTIES
2227 Oak Bay Avenue
"VICTORIA'S LEADING CONDOMINIUM BROKER"

DRIVER-SALESMAN FOR SOFT drink route. Must have Class 3 licence and be bondable. Apply Crystal Spring Beverages Ltd. 340 John St., 8-10 a.m.

SALES PERSON FOR GO-AHEAD company! Must be reliable, bondable and have car. Our customers are homeowners. Particulars Victoria Press Box 261.

REGULAR PART-TIME RETAIL children's wear salesperson, approximately 20-22½ hours per week. Phone for an appointment. 385-4522.

SALESMAN

Required for vacuum and appliance store. Apply 2100 Douglas St., Hastings.

25 TEACHERS

ADVERTISEMENTS IN THIS CLASSIFICATION MUST COMPLY WITH THE BRITISH COLUMBIA HUMAN RIGHTS ACT SEE COLUMN 1

CERTIFIED AND EXPERIenced pre-school supervisor required to direct and co-ordinate our day-care programs for infants, pre-schoolers and school-age children. Unique challenge for a leader with administrative ability to contribute to an established family service with further potential for development. Salary negotiable. Submit full details to Executive Director, Bishop Cridge Centre for the Family, 27 Hayward Heights, Victoria, B.C.

WANTED: A CO-OPERATIVE pre-school supervisor for Esquimalt, starting October. Applicants eligible for licensing by Community Care should submit written application by August 16, to Mrs. Sylvia Scott, 342 Fraser St., Victoria, B.C.

WANTED: QUALIFIED INSTRUCtors for flute, clarinet, saxophone, guitar, banjo and piano. 1 versatile person preferred. Able to teach several instruments. Neat appearance essential. Apply in person, Bernie Porter Music, 382-9542.

26 PART TIME OR TEMPORARY HELP

ADVERTISEMENTS IN THIS CLASSIFICATION MUST COMPLY WITH THE BRITISH COLUMBIA HUMAN RIGHTS ACT SEE COLUMN 1

PART-TIME RECEPTIONIST-switchboard operator for Saturdays and Sundays, 9 a.m. to 5 p.m. with every 4th weekend off and alternate days worked. Good typing ability, experience in handling cash and pleasant manner in dealing with people necessary; 7½-hour day with full fringe benefits. Salary based on monthly rate of $621.75 and $652.75 as at Sept. 1, 1974. Apply in writing to: Mrs. G. Leonard, Asst. Administrator, Gorge Road Hospital, 63 Gorge Road East.

RECEPTIONIST-TYPIST

Steady part time position for Saturdays—plus some periodic extra hours. Reasonable pay. For interview phone Shelbourne Office at 477-1841, MRS. FORGAARD, Block Bros. Realty.

PART TIME YM-YWCA YOUTH desk receptionist. Ideal job for student who enjoys children. Hours Sat. 9-4 p.m. with possible 1 evening during week, and some evening shifts during busy registration and holiday periods. Reply in writing before Aug. 15 to YM-YWCA Youth Dept., 880 Courtney St.

MATURE PERSON TO WORK part time, 7:30 a.m. to 11:30 a.m., Monday to Friday, as case aide in methadone clinic. References required. Call 383-0521 between 1:30 p.m. and 3:30 p.m. to arrange interview.

RELIABLE PERSON REQUIRED for janitorial services for small office building, downtown area. Approx. 2 hours per day, 4 days per week. All equipment supplied. Victoria Press, Box 283.

THERAPIST FOR THE QUIT CENTRES for the Control of Smoking. Part-time employment, psychology background preferred. Training provided. Hours to suit your availability. Call 598-5177.

WE ARE LOOKING FOR A pleasant mature woman to care for our two children. Occasional evenings and-or two days per week. Ages, 3 months and 3 years. If interested please call 385-1242.

PART-TIME LAUNDRY DUTIES available during weekdays for mature person at private hospital. Quiet and pleasant atmosphere. Non-smoker preferred. Phone 598-4521.

MATURE WOMAN FOR PART-time kitchen and counter work, day shift, apply in person to the Jolly Friar Coffee Shop, 755 Cormorant Street.

CHAMBERMAID WANTED FOR part-time work. Conscientious, mature person. Phone 658-1051 evenings.

PART TIME HOUSEKEEPER, 16-20 hours per week, to look after 2 girls ages 2 and 4. Henderson area. References please. 592-6528.

PARTTIME DRUG STORE clerk approximately 20 hours per week, no Sundays. $2.50 per hour. Apply Victoria Press Box 287.

PART-TIME WAITRESS FOR coffee shop, must be quick, neat and pleasant personality, phone after 6. 592-7160.

PART TIME BABYSITTER, close to Hillside Plaza, prefer active pensioner. 592-7962.

PART TIME COCKTAIL waitress wanted for veterans club. 385-9066.

30 SITUATIONS WANTED

PART TIME WORK REQUIRED (evenings and weekends) We will haul (½ ton) anything. Small construction and renovations. Diving, salvage, recovery of lost articles, hull cleaning. Reasonable rates. 478-7563 or 478-8854.

MALE HAIRDRESSER WITH 14 years experience desires change in profession preferably dealing with the public in hotel or bar employment. P. Bidlake, 382-7427 after 9 p.m.

EXPERIENCED SWISS PHARmacist assistant desires full time employment, medical or dental practice preferred. Please write or call Miss E. Brunner, Apt. 404, 1550 Richmond Ave., 592-4378.

CASUAL WORK — PAINTING, waterproof stucco, basements with silicone, gutters cleaned, sealed, installed. Repairs. 388-7941, 384-0911, Wesley.

ENGLISH EDUCATED NURSE, 27 years, with 6 year old son wishes position-housekeeper or mother substitute preferably near town. 652-2966.

LOVING DAY-CARE FOR YOUR infant or toddler under 2 years. Days only, my home on Hampton, close to Woolco. 386-9681.

RELIABLE DRIVER SEEKS full-time job. Class 2 licence. 383-4633, after 6 p.m.

BABY-SITTING MY HOME, DAYS only, any ages including newborn. Phone 382-4006.

DAY CARE, MY HOME, BURNside Tillicum area, 3-5 years old. 386-1798.

HAVE CLASS 1 LICENSE, would like to drive gravel truck or similar on weekends, 478-3080.

HEY GUYS HOW ABOUT HAVing your Apt. cleaned, from an efficient fast woman? 388-9710.

EXPERIENCED, WANTS TO finish apprenticeship in carpet laying. Phil 385-6502.

YOUNG MAN, 21 REQUIRES full time night employment. 656-3825.

MAN WITH TRUCK WISHES ODD jobs. 478-3281.

PRACTICAL NURSE DESIRES work in private homes. 388-5006.

33 BANDS, MUSICIANS and ORCHESTRAS

BASS PLAYER NEEDED IMmediately. Please phone George, 477-5835.

3-PIECE MUSICAL COMBO available for weddings, dances, etc. 384-3704.

WEDDINGS, SPECIALIZED music—James Gurr, 478-2468.

36 BUSINESS SERVICES and DIRECTORY

Accounting Service

ACCOUNTING, PAYROLLS, INCOME TAX, AUDITING CORPORATION PROCEDURES
WE are SPECIALISTS in our field offering a FULL RANGE of ACCOUNTING and BUSINESS Consulting Services backed by OVER 25 YEARS EXPERIENCE
SIMKIN ACCOUNTING SERVICE
31-A CADILLAC BUILDING
(TOP FLOOR)
VICTORIA, B.C. 386-7074

Auto Glass

AUTO GLASS
Mobile-Van Home Service our specialty
Bossom Class Co. Ltd.
I.C.B.C. Insurance Claim Centre
382-3031

Bookkeeping

BOOKKEEPING SERVICE FOR small businesses, reasonable rates. 384-1848.

Cabinet Making

CUSTOM BUILT WOODWORKing, living room furniture to small construction projects. 592-1057.

Carpenters

FRAMING CREWS
Available, experienced in house and apartment construction. Phone 386-1713 or 386-9584. Landmark Consultants

GENERAL CARPENTRY, COMplete home repairs, sundecks, carports, and concrete work. Free estimates, reasonable References. 385-2865.

EXPERIENCED CARPENTRY, renovations, decks, basement finish, additions, repairs, reasonable rates, references. 384-2323.

SUNDECKS OUR SPECIALTY
Call 652-3536 after 5 p.m. for a free estimate. We also handle fences, patios, sidwalks, etc.

EXPERIENCED CARPENTRY, home and office renovations, additions. Reasonable rates. 656-2879.

EXPERIENCED CARPENTER, renovations and additions, residential or commercial. 479-6217.

ARBORITE WORK AND ALTERations. Reasonable rates. Work guaranteed. 479-3342.

TV PROGRAM LISTINGS

EVENING

CBUT 2 Vancouver | KOMO—4 Seattle | KING—5 Seattle | CHEK—6 Victoria | KIRO—7 Seattle | CHAN—8 Vancouver | KCTS—9 Seattle | KSTW—11 Tacoma | KVOS—12 Bellingham | KTVW—13 Tacoma

6 P.M.
2—Sportscene
4—News
5—News
6—News
7—News
8—News
9—Zoom
11—Star Trek
12—It Takes a Thief
13—62730

6:30 P.M.
2—Hourglass
4—News
5—News
6—News
7—Mike Douglas
8—News
9—Behind the Lines
11—Star Trek
12—News
13—62730

7 P.M.
2—Hourglass
4—To Tell the Truth
5—Truth or Consequences
6—Lawrence Welk
7—Mike Douglas
8—National Geographic
9—Behind the Lines
10—Sky Tonight
11—It Takes A Thief
12—World of Forests
13—62730

7:30 P.M.
2—Maude
4—Issues '74
5—Sale of the Century
6—Lawrence Welk
7—New Game in Town
8—National Geographic
9—Environment
10—You and the Law
11—It Takes A Thief
12—Forests continued
13—Outdoors

8 P.M.
2—This Land
4—Temperatures Rising
5—Mac Davis Show
6—This Land
7—The Waltons
8—Ironside
9—Evening at Pops
10—Student Forum
11—WFL Football
12—The Waltons
13—Movie: TBA

8:30 P.M.
2—Ceilidh
4—Just for Laughs
5—Mac Davis continued
6—Ceilidh
7—Waltons continued
8—Ironside
9—Evening at Pops
10—Project Travel
11—Football continued
12—Waltons continued
13—Movie continued

9 P.M.
2—Irish Rovers
4—Kung Fu
5—Ironside
6—Mannix
7—Looking Glass War
8—Kung Fu
9—International Performance
10—Capital Planning
11—Football continued
12—Movie: The Entertainer
13—Movie continued

9:30 P.M.
2—Myrna Lorrie Show
4—Kung Fu
5—Ironside
6—Mannix
7—Movie continued
8—Kung Fu continued
9—Performance continued
10—Capital Planning
11—Football continued
12—Movie continued
13—Movie continued

10 P.M.
2—Access
4—Streets of San Francisco
5—Comedyworld
6—George Plimpton
7—Movie continued
8—Streets of San Francisco
9—Who Built This Place?
11—Football continued
12—Movie continued
13—Bob Corcoran

10:30 P.M.
2—Encounter
4—Streets of San Francisco
5—Comedyworld continued
6—Plimpton continued
7—Movie continued
8—Streets of San Francisco
9—Day at Night
11—Football continued
12—Movie continued
13—Bob Corcoran

11 P.M.
2—News
4—News
5—News
6—News
7—News
8—News
11—Dragnet
12—Dragnet
13—Movie: TBA

11:30 P.M.
2—News
5—Johnny Carson
6—News
7—Movie: Assignment K (11:45)
8—News
11—Untouchables
12—Movie: Otley
13—Movie continued

12 MIDNIGHT
2—Movie: Shadow of the Cat
4—Special continued
5—Johnny Carson
6—Movie: Southern Star
7—Movie continued
8—Movie: Southern Star
11—Untouchables
12—Movie continued
13—Movie continued

12:30 A.M.
2—Movie continued
4—Special continued
5—Johnny Carson
6—Movie: Tripoli (2:10)
7—Movie continued
8—Movie: Tripoli (2:10)
12—Movie continued
13—Movie continued

ALL TIMES ARE LOCAL

CHANNELS RESERVE RIGHT TO MAKE LAST-MINUTE CHANGES

EARLY FRIDAY

8 A.M.
4—Jeff's Collie
5—Today
6—Canada A.M.
7—J. P. Patches
8—Canada A.M.
11—Beaver
12—Frisky Frolics
13—Cartoons

8:30 A.M.
4—News
5—Today
6—Island Good Morning
7—Captain Kangaroo
8—Romper Room
11—New Zoo Revue
12—Frisky Frolics
13—Cisco Kid

9 A.M.
4—News
5—Seattle Today
6—Ed Allen
7—News
8—Party Game
11—Joker's Wild
12—Joker's Wild
13—Voyage

9:30 A.M.
4—Not for Women Only
5—Seattle Today
6—Pay Cards
7—News
8—Pay Cards
11—Gambit
12—Gambit
13—Voyage

10 A.M.
2—Mon Ami; Friendly Giant
4—Merv Griffin
5—High Rollers
6—Mon Ami; Friendly Giant
7—Now You See It
8—Eye Bet
11—Calendar
12—Now You See It
13—Richard Diamond

10:30 A.M.
2—Mr. Dressup
4—Merv Griffin
5—Hollywood Squares
6—Mr. Dressup
7—Love of Life
8—Kareen's Yoga
11—Calendar
12—Love of Life
13—Jack La Lanne

11 A.M.
2—Sesame Street
4—Merv Griffin
5—Jackpot
6—Golden Years
7—Young and the Restless
8—Summertime '74
11—Get Smart
12—Young and Restless
13—Honey West

11:30 A.M.
2—Sesame Street
4—Pyramid Game
5—Celebrity Sweepstakes
6—Eye Bet
7—Search for Tomorrow
8—Summertime '74
11—Mayberry R.F.D.
12—Search for Tomorrow
13—Galloping Gourmet

12 NOON
2—Luncheon Date
4—Password
5—Jeopardy
6—News; Ida Clarkson
7—News
8—News; Beat the Clock
11—My Favorite Martian
12—Merv Griffin
13—Movie: TBA

12:30 P.M.
2—Luncheon Date
4—Split Second
5—Days of Our Lives
6—Movie: Jolson Sings Again (12:45)
7—As the World Turns
8—Movie: Jolson Sings Again (12:45)
11—Cartoons
12—Merv Griffin
13—Movie continued

1 P.M.
2—First Five Years
4—All My Children
5—Doctors
6—Movie continued
7—Guiding Light
8—Movie continued
11—Movie: The Canadians
12—Merv Griffin
13—Movie continued

1:30 P.M.
2—Family Court
4—Let's Make a Deal
5—Another World
6—Movie continued
7—Edge of Night
8—Movie continued
11—Movie continued
12—To Tell the Truth
13—Movie: TBA

2 P.M.
2—Juliette and Friends
4—Newlywed Game
5—How to Survive a Marriage
6—Movie continued
7—Price Is Right
8—Movie continued
11—Movie continued
12—Price Is Right
13—Movie continued

2:30 P.M.
2—Pardon My French
4—One Life to Live
5—Somerset
6—Talk Back
7—Match Game
8—Somerset
11—Movie; Cartoons
12—Match Game
13—Movie continued

3 P.M.
2—Take 30
4—General Hospital
5—Name That Tune
6—Take 30
7—Tattletales
8—Another World
11—Marine Boy
12—Mike Douglas
13—Cisco Kid

3:30 P.M.
2—Edge of Night
4—Girl in My Life
5—Movie: Rhapsody
6—Edge of Night
7—Movie: Three Guns for Texas
8—What's the Good Word
11—Speed Racer
12—Mike Douglas
13—Cartoons

4 P.M.
2—Forest Rangers
4—Brady Bunch
5—Movie continued
6—Forest Rangers
7—Movie continued
8—Anything You Can Do
9—Sesame Street
11—Flintstones
12—Cartoons
13—Cartoons

4:30 P.M.
2—Bagatelle
4—Bonanza
5—Movie continued
6—Bagatelle
7—Movie continued
8—Flintstones
9—Sesame Street
11—Munsters
12—Cartoons; Bewitched
13—Cartoons

5 P.M.
2—Vancouver Aquarium
4—Bonanza
5—Movie continued
6—Family Affair
7—News
8—Mod Squad
9—Mister Rogers
11—I Dream of Jeannie
12—The Invaders (5:20)
13—Westerners

5:30 P.M.
2—That Girl
4—News
5—News
6—News
7—News
8—Mod Squad
9—Electric Company
11—Beverly Hillbillies
12—The Invaders
13—Batman

RADIO LOG

AM Stations — Victoria: CJVI, 900; CFAX, 1070; CKDA, 1220; Vancouver: CJOR, 600; CBU, 690; CKLG, 730; CKNW, 980; CKWX, 1130; CHQM, 1320; CKVN, 1410. Seattle: KIRO, 710; KOMO, 1000; KING, 1090. Bellingham: KARI, 550. Port Angeles: KONP, 1450.

FM Stations — Victoria: CFMS, 98.5. Vancouver: CKLG, 96.3; CFQM, 103.5; CBC, 105.7; CBUF, 97.7 (French—6 a.m. to 1 a.m.). Seattle: KIXI, 95.7; KLSN, 96.5; KING, 98.1; KIRO, 100.7; KETO, 101.5. Tacoma: KTNT, 93.7; KLAY, 106. Edmonds: KBIQ,105.3. Bellingham: KERI, 104.3.

Major Newscasts: CBC-FM, 4 p.m.; BBC News, Monday to Saturday: National news: CFAX, CKDA and CJVI, 8 a.m., 12 noon (noon report), 5:30 p.m. (news hour); Saturday and Sunday, 8 a.m., 12:30 p.m., 6 p.m. and 10 p.m.

Most stations broadcast news bulletins on the hour and on the half-hour at early morning and evening peak periods.

36 BUSINESS SERVICES and DIRECTORY

Carpenters

SUNDECKS, CARPORTS, PATIOS and fencing. Free estimates. Phone 652-3729.

SMALL JOBS MY SPECIALTY. Howie 478-4705

Carpets and

HOURIGAN'S
CARPETS AND LINOS LTD.
FLOOR COVERING SPECIALISTS
715 PANDORA AVE. 386-2401
PRIVATE CARPET CONTRACtor can completely install carpets. With shags, kitchen carpet, sundeck, upstairs, downstairs and the stairs at very, very reasonable rates. Free estimates over the phone. Cash talks. 658-5174.

Carpet Cleaning

CARPET TREND DEVALUES CARPET PRICES FREE ESTIMATES
SPECIAL
HARDINGS: Lynnwood Acrilan Plus — The Ultimate Family Textured Plus. Reg. $16 WHILE PRESENT STOCK LASTS 59.95 SQ. YD.
ALSO SEE OUR AD IN MISCELLANEOUS
CARPET TREND
Skinner and Bay—Vic West
386-7501

CARPET KILLERS
Those grimy little stains can really kill the life of your carpet. Coit can remove them all with their "Gentle-Steam" (60% more effective than mere shampooing!) Coit pampers your carpet and guarantees the job. Phone Coit 477-9529 for free estimate — no obligation.

CARPETORIUM
Victoria's largest and oldest carpet and upholstery cleaners. We specialize in home cleaning.
642 QUEENS AVE.
384-4128

FREE ESTIMATES

Cement Contractors

DAVIDSON CEMENT CONTRACtors specializing in patios, sidewalks, driveways, etc. Phone Larry, 386-1291 or Doug, 384-6962.

Cleanup Services

LO-COST CLEANUP AND DELIVERY SERVICE
Composts, yards, basements, etc. Also, demolition of small sheds, garages, fences, and trees felled.
384-4929

NO CHARGE AND UP
Two young responsible men have large truck. Basement, attics, composts, etc. Very reasonable. Bob's. 386-2451 anytime.

ALLANSON'S CLEANUP LONG grass cut, power edging. Compost, rubbish, basements, yards cleaned up. Also have large truck for big jobs. 386-9022.

PROMPT AND EFFICIENT SERvice. Cleaning of yards, basements, gutters, and hauling of debris. Call Larry 388-4373.

DAVIES BROS. CLEANUP SERVICE
Attics, basements, yards, compost etc. 642-3057.

WANT YOUR BASEMENT OR garage cleaned out? 478-9200 Reasonable rates. Langford, Colwood, Metchosin area.

HAULING CLEAN UP SERVICE call Roger. Phone 592-6851.

MAN WITH PICKUP — SMALL cleanups, Anytime. 388-6049.

CLEAN UP AND HAULING free estimates. 592-4291.

Contractors

LOTUS CONSTRUCTION
382-9046, day and night
Fine design; interior and exterior wodwork. Also garden fences.

T. and C. BUILDERS LTD.
General Carpentry.
Framing, 385-5293 — 385-8587

FARMER CONSTRUCTION
Design — Renovations
388-5121

KITCHEN CABINETS, RENOVAtions, custom-made furniture. Free estimates. 656-5321, 479-2197.

FEATURE KITCHEN CENTRE
2610 Douglas 385-4921
QUALITY WITH ECONOMY!

FRANKLIN'S CONSTRUCTION — sundecks, fencing, gutters and general repairs. 382-2732, 479-3035.

TOCANA CONSTRUCTION
385-3933 or 386-8291

OLLMAN'S HANDYMAN SERvice, repairs, renovations, and clean-ups, free estimates, 386-1061.

36 BUSINESS SERVICES and DIRECTORY

Contractors

ADDITIONS REMODELLING HOME and OFFICE
Second storey, re-roofing, basement finished, high standard workmanship, free estimates. Harf Enterprises, 386-1711 or 386-9584.

WHEATON CONSTRUCTION LTD.
General Contractors
Building Consultants
382-2159

CONTEMPRA-DESIGN
Houses, additions, garages, carports. Designing and building. Quality workmanship. 386-8020, 6 p.m.-7:30 p.m. Jerry Royds.

R. G. MASSEY ROOFING AND General Home Improvements. The one stop Shop, for home maintenance and repair. We do it all. For a better job call Bob, 598-6194.

SAANICH CONCRETE AND CONTRACTING LTD.
Sewer lines, drain lines, stone work. All types of concrete work. 385-0423.

Drafting

CONSTRUCTION DRAWINGS, rendering or presentation, any medium. Residential, commercial, or institutional. Own office or yours. N. Palmer, 385-5387 anytime.

Draperies

DRAPERIES FABRICS TRACKS
CUSTOM MADE AND INSTALLED
Free Estimates
NO OBLIGATION
386-2951
1726 QUADRA
We're Number 'One'

stevens interiors ltd.

Sears
Custom-Made DRAPERIES
Choose from our great fabric selection. Drapes PROFESSIONALLY MADE and INSTALLED IN YOUR HOME.
CHARGE IT
Phone 388-9111
NO OBLIGATION
Simpsons-Sears Ltd.

36 BUSINESS SERVICES and DIRECTORY

Draperies

SAVE YOUR DRAPES!
Those shabby drapes can be brought back to life by the COIT experts. The best cleaning service available and that's guaranteed. Phone 477-9529 for free estimate no obligation.

ISLAMORADA DESIGNS
Custom made draperies, slip covers, furniture recovering, and restoring; your fabric or ours. 656-5896.

Dressmaking

HEATHER'S DRESSMAKING reasonable rates. Satisfaction guaranteed. Phone 598-6905 anytime.

BRIDAL RETAIL AND RENTALS, costumes, formals, 28 Burnside W., 386-1542, Fashion Craft Shop.

ANN'S DRESSMAKING AND ALterations, 9-5 only, please. 386-9466.

Drywall

WILL DRYWALL, TAPE AND texture new home, renovated homes, rumpus rooms. Free estimates. Call 383-2336 anytime.

PACIFIC DRYWALL — DRYwall, taping, texturing and spatter coat. Call Frank anytime, 746-6311 Duncan.

TOP QUALITY DRYWALL, boarding, taping, texture, ceiling, and wall spray, call Bill, 384-3823 or Barry 381-2337.

Electrical Contractors

OLDER HOMES REWIRED — NO down payment. We finance through B.C. Hydro Plan.
EDDY'S ELECTRIC— 385-7666

Excavating

TRACK BACKHOE
¾-¾ yard
Rellim Excavating Ltd.
385-3641 479-3280

Gardening

GOING ON VACATION? DON'T let your garden dry up. I will water and maintain lawns and gardens; take care of pets, if necessary; and collect mail and newspapers. If brown lawns and wilted plants are not your thing, call Steve, 598-3958. References supplied.

GARDENERS, EXPERIENCED gardeners now available in greater Victoria at inexpensive rates. Call between 6 and 8 p.m. 385-1575, ask for George or Glen.

MAINTENANCE DIVISION
Of Barker Landscaping Ltd. Quality garden care, aerating, power raking, fertilizing, pruning, weed control. 382-8323.

VAN HUET GARDEN MAINTEnance, Aerating, Lawn Care Clean-up, Pruning, etc. Commercial and residential maintenance. 383-8560.

E. JACOBSEN'S GARDENING Maintenance, serves greater Victoria, all requirements done, Scandanavian workmanship, 479-6422.

OAK BAY GARDEN SERVICE, garden cleanup, maintenance, landscaping, mulching and fertilizing. 592-0687 or 598-1340.

STUMPS REMOVED FROM your lawn, $1.25 per inch diameter. Greenleaves Tree Services, 386-1611, 479-8525.

GOING ON HOLIDAY? WILLING to do gardening, watering, hedges, and odd jobs. Call Bob, 592-3972.

EXPERIENCED GARDENER for gardening and yard cleanup. 592-4188 after 6 p.m.

36 BUSINESS SERVICES and DIRECTORY

Hairdressers

VICTOR
Previously at The Den. European hairstylist to gentlemen and their sons. Personalized hair styles, body perms, colouring, hair replacement. Located at Paul's Motor Inn, Douglas at Chatham. Appointment 384-4622.

Home Improvements

HANDYMAN WITH PICKUP will do painting, renovations, repairs, landscaping and clean-up in Central and North Saanich area, free estimates. 656-1840 after 5

RENOVATIONS AND ADDITIONS. Carpentry plus drywall, boarding and taping. 388-4775, 7:00-8:00 a.m.

Landscaping

VIC'S LANDSCAPING LTD.
383-7461
All phases of landscaping and rock work done. We are not too big, but big enough to guarantee 100 per cent quality and workmanship. Terms arranged.

JACO
Stone work and landscaping. Free estimates, reasonable. 479-8111 or 382-6356.

BARKER LANDSCAPING
Lawn and shrub specialists. Professional stone masonry for walls, steps, patios, fireplaces, etc. Free estimates. Terms. 382-8323.

SAANICH LANDSCAPING
Rockwalls, etc. Complete landscaping. 479-6490. The lowest price.

Masonry

R. G. MASSEY MASONRY. CEment work, chimney repairs. Masonry work of all types. Low rates. Free estimates. 598-6194.

MULTI-COLOUR STONE AND slate fireplaces. House front faces. Sipkes Masonry, 479-7348.

STONEWALLS, FIREPLACE FACings. Tile work, brick and slate. Tony. 386-9457.

D. J. CONSTRUCTION
Brickwork, chimney and fireplaces. 477-6673.

JOE MARTINS
STONE MASON
385-3641

Miscellaneous Service

JOHN'S DRILLING
$7 per ft., plus casing. Also installs pressure pumps which require motor or impellers. Also submersibles. All work guaranteed. 478-9726.

BILL'S BACKHOE SERVICE
Septic tanks and drainage—478-4473

Moving

BISSON'S MOVING, 384-6442
Piano, household and apartment moving.

FURNITURE AND APPLIANCE moving, general delivery, very reasonable. Econotransfer 382-7506.

EAGLE DELIVERY & CARTAGE Moving and Storage. Courteous service, 478-7087.

Painters and Decorators

NORTH WEST DECORATORS
Painting and paperhanging. Plaster repairs, gyproc filling.
Office 388-7231 Res. 592-1804

NO JOB TOO SMALL FOR FOUR Seasons painting and decorating, interior and exterior, and small repairs, phone 388-4660 for free estimates.

HAVE YOUR EAVES PAINTED carefully while the weather is good. Top quality material. 386-7097 or 388-4893.

INTERIOR—EXTERIOR
Special low rates. For clean job. Self-employed. Phone Douglas at 477-5207.

PAINTING EXTERIOR AND INterior, paper hanging. Prompt service. Joseph Highton. Phone 477-2839.

LOW COST PAINTING, EXPERIenced painters at inexpensive rates. Call for estimates at 385-1575.

B.M.B. PAINTING AND ROOFing contractors. Residential and commercial. Free estimates. Reasonable rates. 479-4547 or 385-3792.

PAINTING AND DECORATING reasonable rates. Satisfaction guaranteed. Terms. 382-7885, 479-2473.

FOR INTERIOR AND EXTERIOR painting, and paper hanging call Dennis, 592-2025.

RESIDENTIAL PAINTING. INterior-exterior, quality work. Estimates. 592-6641, 598-3430.

INTERIOR AND EXTERIOR painting, wallpapering, all kinds a specialty, phone Jim, 384-3571.

PAINTING — DRYWALL, patching and texture ceiling. Free estimates. 479-3493.

R.H.S.
Painting and decorating. Estimates. 656-1016.

36 BUSINESS SERVICES AND DIRECTORY

Painters and Decorators

VICTORIA PAINTING AND SUNDECK COATING
Brush or Spray Painting, interior, exterior, commercial, residential, painting and wallpapering. Hylon and Neoprene Sundeck coating. New and repair. Terms of work guaranteed. 385-5590. 24 hour service.

ISLAND DECORATORS
Painters Paperhangers
Spray Painters
Plaster Repairs
Convenient Time Payments
383-9059 Eves. 382-1479

CLARK AND PATTISON PAINTING CONTRACTORS LTD.
Brush or spray. Paperhangers. Texture and vinyl work. Will do all or part of any job. Paint store, BAPCO, GENERAL and PRATT AND LAMBERT paints, and rentals of all painters' equipment. Terms if desired. Phone 384-0443, 760 Bay St.

BROTHERS PAINTING AND DECORATING
Free appraisals, color consultant. All types of painting. All types of repairs. Commercial, farm, residential. Lowest rates. Terms. Work guaranteed. 383-8112.

DOWSON PAINTING CONTRACTOR 385-6042
Residential, commercial, free appraisals, color consultant, low rates, work guaranteed.

PAINTER, DECORATOR. INTERior, exterior, nice clean job. Free estimates. 15 years experience. Guatanteed work. Call anytime, 598-8240.

FOR INTERIOR AND EXTERIOR painting, and paper hanging call Dennis, 592-2025.

Plasterers

STUCCOING, PLASTERING Alterations. Reasonable. 479-4179.

Plumbing and Heating

DAVID'S PLUMBING AND HEATING
Repairs, bonded gas fittings, fire sprinkler work, water tanks, fixtures, hot water heating, 477-8216.

LOYD WOOD LTD., COMPLETE residential and commercial plumbing and heating service. 384-9088.

Roofing and Siding

B.M.B. PAINTING AND ROOFing Contractors. Residential and commercial. Free estimates. Reasonable rates. 479-4547 or 385-3792.

R. G. MASSEY ROOFING AND General Home Improvement. For a better job call Bob, 598-6194.

ECONOMICAL ROOFING, ROOF repairs, gutter cleaning, and external painting. 382-7506.

Roofing and Siding

PARKER JOHNSTON LTD.
1855 BLANSHARD, 382-9181
"Roofing Victoria Since 1935"

Sewers

EWERS AND STORM DRAINS installed. Medallion Construction, 479-3206, 479-4500.

JOSE SEWER CONNECTIONS, all guaranteed. Free estimates. Reasonable 598-4467, 384-3047.

PEDERSEN EXCAVATING, free sewer estimates. 479-5963.

Tailors

OAK BAY TAILORS
Expert repairs for ladies or gents.
1826 Oak Bay Ave. 598-4131

Tree Service

CEDARDALE TREE SERVICE
A complete scientific service. Large shade trees and ornamentals. TREE REMOVALS.
Chas. Cowie (Rep.) 385-9931

GREENLEAVES TREE SERVICES
Stump removal, topping, pruning. Trees moved, landscape design.
"The Problem Solvers."
386-1611 Call us 479-8525

DAVIES BROS. TREE SERVICE
Over 20 years experience in dangerous trees this includes topping, limbing and falling. 642-3057.

Upholstery

GRUBBY FURNITURE?
Why put up with your couch and chairs looking so grimy. Coit can bring them back to life with their world famous upholstery cleaning. Call Coit 477-9529 for free estimate — no obligation.

DANISH UPHOLSTERY
Phone 652-1591 Anytime
FREE
Estimates — Delivery — Pickups

38 TRAVEL

HOLIDAY NEWS
Weekly Departures
RENO — DISNEYLAND
HAWAII — LAS VEGAS
LONDON — SPAIN
Bookings and Information
386-2431
TRAVELLERS INTERNATIONAL

Xmas Charter
TO LONDON
DEC. 19 — JAN. 6
$345 RETURN
BUDGET TRAVEL
384-7121

FOR YOUR TRAVEL REQUIREments call: Western Canada Travel Service Ltd., 729 Johnson Street. 382-6160.
Where In The World Can We Send You

39 PERSONALS

CAN YOU HELP?
A lot of Native Indian students will be looking for accommodations in the Victoria area for the coming school year. We need listings of rooms, housekeeping suites, apartments and houses. Please contact the Indian Education Resources Centre, UVic. 477-6911 — Loc. 864.

YOUNG HEALTH-MINDED BUSInessman wants to meet free young girl who wishes to travel in Canada and abroad. All expenses paid. Requirements: neat, attractive, no-smoker, little typing necessary, health and outdoor-minded. Reply to Victoria Press Box 127.

DID YOU WITNESS OR HAVE you knowledge of a single motor vehicle accident involving a B.C. Telephone ½-ton truck in the 2900 block Sooke Road. The accident occurred August 1, 1974, between 9:00-12:00 midnight. If so, please phone 383-9444. Reward.

KIND, CONSIDERATE WOMAN with own means would like to meet a reliable, sincere gentleman, 55-60, financially secure, but who is unable to enjoy life to the fullest for lack of a friend and companion. Victoria Press, Box 272.

MATRIMONIAL-MINDED GENtleman, financially secure, would appreciate a woman of high average intelligence, honest and sincere, slim, refined, stable, 39 to 45. Reply in strictest confidence to Victoria Press Box 238.

CANADIAN

70 MUSICAL INSTRUMENTS

Woodward's

ORGAN CLEARANCE

Entire stock of FLOOR MODELS DEMONSTRATORS AND TRADE-INS

Specially Priced

Convenient credit terms available.

WOODWARD'S MAYFAIR 2nd Floor

HAMMOND ORGAN

Register now for organ instruction. Also watch for information on our kindergarten class this fall.

NEW HAMMOND ORGANS FROM $599.00 UP

DROP IN AND TRY ON A HAMOND CONCORD

We have a large stock of new organs so shop now while prices and the variety are right.

HAMMOND ORGAN STUDIOS AT 3400 DOUGLAS ST. Across from Woolco 388-9177

YAMAHA MUSIC CENTRE

PIANOS AND ORGANS

Used Yamaha Spinet, $749

Used Hammond L-100, $1495

NOW LOCATED AT THE BAY

384-9131

HALL FAIREIELD MUSIC CENTRE

728 Fort St. 385-3307

Your one-stop music headquartrers

71 MUSIC TEACHERS

BERNIE PORTER MUSIC STUDIO

REGISTER NOW! For FALL or SUMMER Season.

ACCORDION ORGAN GUITAR PIANO

PARK FREE — OPEN 9:30-9 Daily Sat. 9:30-5:30

725 CALEDONIA 382-9542

CLOSED MONDAYS JULY-AUGUST

FATHER AND DAUGHTER ARE looking for a patient piano tutor for two beginners. We would prefer our lessons nome (North Saanich). Please call Paul Grieve, 656-1162.

PIANO LESSONS AND THEORY Classes, all ages, all levels, Mary Des Roches, B.Mus., A.R.C.T. 383-1320.

77 MOTORCYCLES

YAMAHA

'73 MODEL CLEARANCE

125cc ENDURO new $975 '73 CLEAROUT $ 795

200cc TWIN new $1150 '73 CLEAROUT $ 899

250cc TWIN new $1295 '73 CLEAROUT $1095

350cc TWIN new $1395 '73 CLEAROUT $1195

TRADES — TERMS

MULLINS MARINE SALES LTD.

925 Yates St. 382-1928

Dealer No. 7968

CASH

Our motorcycle selection is much too low. We need a number of "good" bikes, all makes and models — right now. D. 1516 WORLD OF PLEASURE 386-8424

FULLY CHOPPED HARLEY Davidson, first place 1974 speed sport show, must sell, reasonable offer accepted. 385-3598, 592-6168 evenings.

1971 TRIUMPH TIGER, CUSTOMized, excellent condition, Bonneville kit included, plus 2 helmets, $900. Phone 746-7351 after 5:30 p.m.

1969 750 NORTON, REBUILT motor, well taken care of, must be seen, $1350. 383-0366 or 479-4592, both after 5 p.m.

BEAUTIFUL NORTON COMBAT — long list of extras, must be seen, $1750 or offers. 246-9394 Chemainus.

FREDERICK MOTORS SUZUKI—BMW—URAL

616 Queens 383-0823

D.L. 7090

1974 CB 550, FOUR HONDA, Inquire in person at MacDonald Park, campsite No. 7, phone between 7 and 9 p.m. 656-9090.

MONTESA BULTACO VICTORIA MOTORCYCLE SALES

592 Ledsham Rd. 478-1123

1972-73 SUZUKI 500, A-1 CONDITION, recently tuned, 2 helmets included, $825. 479-8664 after 5 p.m.

'73 HONDA XL350, 2,000 MILES, like new, $845. STRAIT MOTORS, 384-8191. D-7821.

FOR SALE: 1973 YAMAHA ENduro, 360, 200 miles, $950. 652-3376 after 6.

650 TRIUMPH, CUSTOM MADE, good condition, 350 Honda, best offer. 383-3604.

1973 HONDA XL 250, LOW MILEage, in excellent condition. Call 478-8852.

'69 HONDA 450, MINOR REPAIRS needed. Best offer. 478-8205.

175 YAMAHA ENDURO. 1972. $625 477-8530.

1971 BMW R60-5 GOOD CONDITION, low mileage. 598-1421 or 479-8675.

'73 YAMAHA ENDURO, 250, 750 miles, excellent condition, $895. 478-6298.

1972 NORTON COMBAT, LOW mileage, excellent condition. 386-7385.

'72 KAWASAKI 125 ENDURO, EXcellent condition. Asking $400. Offers. 479-7032.

'72 SUZUKI TS 250, MUST SELL, $700 or offers. Excellent condition. 477-4860 after 5 p.m.

1974 YAMAHA 500, SHOWROOM condition. Low mileage, $1,750. 479-2978 after 5.

1972 TRIUMPH TRIDENT 750CC, everything like new except the price. Phone 479-3928 or 479-1040.

'70 TRIUMPH BONNEVILLE 386-0682 5:30-7:30. Trade for small car.

1973 HONDA 350 AND 100, EXcellent, low mileage, offers. 477-9874.

1972 YAMAHA MX 250, GOOD condition, $500 or best offer, phone 477-8574 anytime after 5:30.

HODAKA WOMBAT 125CC, ONLY 150 miles. A great trail bike, $640. 385-4968.

'72 YAMAHA 360 ENDURO EXpansion chamber, immaculate condition. 477-1133.

67 YAMAHA 100 TWIN, GOOD condition, $200, plus helmet. 478-8887.

1972 HONDA CB 750 - 4, EXcellent condition, $1695. 383-9806 after 4:30.

77 MOTORCYCLES

IT'S ELECTRIC!

The Charger

Exclusive To

Brian Holley Motors

Anyone can ride this fantastic breakthrough in pleasure cycles!

—No Pollution
—No Noise
—No Gears
—No Oil

Brian Holley MOTORS LTD.

FIAT VOLVO

3319 Douglas

384-1161

Dealer Lic. D-6318

POWER SAIL BROKERAGE

Listings needed for fast moving, quality all sizes BOATS, of course.

BOSUN'S MARINA Ltd. 656-5558

NOBODY UNDERSELLS WORLD OF PLEASURE

S-P-E-C-I-A-L S-A-V-I-N-G-S NEW 1974 HONDAS

74 HONDA CB125 Reg. $849 Spec. $749

74 HONDA CR 250 Reg. $1549 Spec. $1299

74 HONDA MT 125 Reg. $939 Spec. $869

74 HONDA CB200 Reg. $1169 Spec. $1099

74 HONDA CB350 Reg. $2259 Spec. $2089

74 HONDA CB750 Reg. $2569 Spec. $2399

TRADES WELCOME EASY INSTANT CREDIT First Paym't in Oct. on approved credit NO MONEY DOWN

WORLD PLEASURE

Pearson's World of Pleasure Ltd. Dealer No. 1516

386-8424 3388 Douglas 382-2222

Next to Red Lion Inn 9 to 9 — Sats. till 5

De PAPE

1973 HONDA 350

Only 3,000 miles, spotless. Will trade.

ONLY $995

1973 Yamaha 80 cc

Only 300 miles. A fun motorcycle. Just like new.

ONLY $395

DePAPE MOTORS LTD. 760 JOHNSON ST. 384-8035 (Rear of Shell Station) D-6302

HARLEY-DAVIDSON LIGHTWEIGHTS

All models priced right

See them now at BROOKLANDS MOTORCYCLES

937 Fort D-7595 383-5926

MUST SELL

'73 XS500 Yamaha, 4500. miles, excellent, no reasonable offer refused. 382-2355.

'69 TRIUMPH BONNEVILLE, top end rebuilt, new rubber, rebuilt carburetors, excellent stock condition, 383-6808. Offers.

1970 YAMAHA 100 CC TWIN, good condition, asking $325. 384-8549, after 5 p.m.

1972 650 YAMAHA, EXCELLENT condition, phone after 6 p.m., 384-3246. Low mileage.

1968 YAMAHA TWIN, 100 C.C., electric start, good condition, $250. 642-5285.

'72-'73 SUZUKI 750, RECENT tune up, tested, $1,000 firm. 656-3825.

'67 YAMAHA 305. REBUILT, IMmaculate, $450. Another, $250; 1 for parts, complete, $50. 658-5995.

RELIABLE 175 C.C. BULTACO Campera Road-Trail model, low mileage, 1 owner, $290. 478-3019.

'72 YAMAHA 650, 10,000 MILES. Like new, extras, $1250. 385-6498.

1970 YAMAHA 175 ENDURO, lots of extra parts, $250. 656-4053.

'73 YAMAHA 500, 5,000 MILES, like new. All extras. 477-9668.

HONDA 500 4, $1300. PHONE Jacques, 383-5550 between 4-8 p.m.

1969 750 TRIUMPH—$900 478-3318

'74 SC500 YAMAHA. EXCELLENT condition. Duncan 746-5596.

ONNEVILLE 650, 6,500 MILES. Can be seen at 119 Bushby St.

MUST SELL. 1973 250 CC HUSKY cross country, $950, 656-2405.

'70 YAMAHA 200. PERFECT CONdition, $92-6200, ask for Peter.

FOR SALE HONDA 350 1977. 656-1987.

1973 YAMAHA 250 ENDURO, AS new $900. 598-6677.

1972 750 HONDA 4, EXCELLENT condition, best offer. 383-7692.

1971 BSA 441, $750 OR NEAREST offers, 382-9804 after 5 p.m.

1974 BULTACO ALPINA 250 C.C. 383-2128.

1973 YAMAHA 80 GTMX. EXcellent condition, $360. 478-2440.

1972 HONDA 100CC, AS NEW, $375.00. 479-8596.

MUST SELL 1972 SUZUKI 380, 7500 miles. Asking $600. 479-2068.

1971 YAMAHA, 100CC, LIKE new, 4,000 miles, $375. 477-5210.

'56 BSA B-31, 350CC, READY TO go. Best offer. 477-2722.

1969 BSA 500 ROYAL STAR, Offers. 383-4804.

1970 HONDA SL 350, GOOD CONdition, some extras. 477-6415.

1972 YAMAHA 70CC SCOOTER, 5000 miles, good condition. 658-8382.

1974 HONDA MINI TRAIL 50, EXcellent condition. 656-4184.

125 SUZUKI ENDURO, '73, GOOD condition, best offer, 385-0718.

1973 250 ENDURO, $600. 642-3790.

'73 BULTACO 125 C.C., MX Trick, A-1, $650. 479-5632.

SPEED BOYS BIKE $20. 478-8951.

78 BICYCLES

Russ Hay On Government

AUGUST Bicycle Sale

RALEIGH

10-SPEEDS ladies and mens. Reg. 145.00 SALE $104.88

5-SPEED SPRITES Reg. $135.00 SALE-$119.88

5-SPEED TOURISTS (men's only) Reg. $105.88 SALE $94.88

3-SPEEDS (men's only) Reg. $92.95 SALE $79.88

CCM

Girl's Hi-Rise 3-speeds. Reg. $104.88 SALE $89.88

Junior boys and girls standard 3-speeds Reg. $104.88 SALE $89.88

EXPERT REPAIRS Chargex—Mastercharge TERMS AVAILABLE TRADES WELCOME Mon.—Sat. 8:30—6, Fri. till 9.

NOW IN STOCK!

Wagons, Tricycles, Quality Padlocks, Saddlebags, Bike Flags, Foot Pumps.

Robinson's

1307 BROAD 385-3429

Trades, Repairs, Accessories

"BIKE CLEARANCE" All models, 3-5-10-speeds at 73 prices or less.

MULLINS MARINE SALES LTD.

382-1928 925 Yates St. 382-4515

GORDON'S SPORTING GOODS

1030 Hillside 382-5815

TRY D. G. AUTO AND CYCLE for the bicycle you've been looking for. 10-Speeds from $84.95. 3244 Douglas. 382-4012.

10-SPEED FOR SALE, BRAND new, Champion, $120. Phone 388-5511 before 5 and 383-0870 after 5:30 p.m.

LADIES 10-SPEED, EQUIPPED with handlebar controls and light, $100. 478-5038.

WANTED: 10-SPEED IN RUNning condition or in need of minor repairs. Under $60. 478-3812.

GOOD CONDITION, NEWSPAPER boy's bike, $30; boy's bike, 26", $15; girl's Mustang, $25. 592-1766.

1 MUSTANG BOYS BICYCLE $30 479-3488.

GIRL'S STANDARD 26" BIKE, good condition, $15. 385-5128.

GIRL'S PURPLE MUSTANG type bike, $25. 477-6072.

80 BOATS and MARINE

ON DISPLAY

GRAND BANKS 36

Aft Cabin Diesel Cruiser

LUHRS 320

Beam 12' 6", twin Chrysler 225 h.p.

LUHRS 280

Beam 11' 4", twin Waukesha 155 h.p.

RANGER 26

Cruising Racing Sloop

RANGER 23

Racing Cruising Sloop

USED SAIL

RANGER 26. New in March. 2 sails, 3 winches, DBL lifelines, anchor, chain and 200' line. 9½ aux. Dodger. Marine head. Gold fabric interior with warm teak finish. Tuned and ready to go. Exceptional value $15,500

22'' SLOOP. Accommodation for 2. 3 sails dinghy. Well kept $2100

28' CAT. Sleeps 2. 10 h.p. aux. $5500

USED POWER

47' GRENFELL aft cabin custom built diesel cruiser—By app.

28' F-G Flybridge sedan cruiser. Twin 155 Chry. I-O. Oil stove, radio, sounder. Very complete—By app.

29'6" FLYBRIDGE sedan. Double ply hull. 170 h.p. Ford 6. Oil stove, ready for cruising $11,500

31 SEDAN Cruiser. Good clean condition. 85 H.P. Crown $8700

26' SEDAN Planked hull. 40 HP. Ford. Lots of room $6200

24' FIBREFORM cuddy cabin. Head, galley, trim tabs. 215 Mercruiser $8500

18' GREW 165 O.M.C. Full instruments, teak trim. Custom quality $6400

NATIONAL BOAT SALES

2060 White Birch Rd. 656-3966

Sidney, B.C.

BOATING BOOKS, ON SAILING, CRUISING, DESIGNS

BOSUN'S LOCKER LTD

580 Johnson St. 386-1308

20' GARDEN DESIGNED SLOOP 1966, centre cockpit, stainless rigging, aluminum mast, one owner, completely equipped including main, jib, genoa an spinnaker. Hard chine, ply and plastic construction $11,500. Cove Yachts, R.R. No. 1, Duncan. 748-8136.

1972 24 FT. REINELL 188 MERC. I/O, closed in bulk head, full camper top, compass, depth sounder, trim tabs, CB radio, sportyak. Has been boathouse kept. Excellent condition. Have purchased larger boat. $9,500. 478-4203.

BRITISH SEAGULL OUTBOARDS Sales—Service—Parts All models now in stock

VIC. LAWNMOWER HOSPITAL 834 Johnson 386-8338

28' CABIN CRUISER, V-8 Chrysler marine gas motor, flying bridge, dual controls, radio, stove, fridge, etc., sleeps 6. $13,000. Also 24'' fiberglass hull, $1,000. Phone Duncan, 746-5962.

41' WEST COAST TROLLER. THE MB Saturna Rose. A Licence. All electronics and refrigeration. Presently fishing West Coast. 539-5519 Saturna Island.

ALMOST NEW 1974 TRAILER, split tongue; 1974 Harbourcraft aluminum boat; '69 Mercury outboard motor, very good condition. All for $1000 or best offer. 477-8574 anytime after 5:30.

17½' INBOARD SPEED BOAT fibreglass on plywood, Nautilex top, on trailer, $1995 firm. Also 7½ h.P. Seagull, long shaft with clutch. Call after 4, 479-6874. To view 4008 Wiseton.

YOUR CHANCE TO OWN WEST coast troller — "A" licenced, fully equipped, diesel power — presently fishing. Contact B.C. Packers Ucluelet. Immediate possession.

1971 24' REINELL 215 OMC Inboard-Outboard, Sportyak dinghy, Seagull auxiliary O.B. Nanaimo 758-9570.

1972 EVINRUDE 40 H.P. ELECtric start and remote controls, excellent condition. $850. 477-5339 after 5 p.m.

23' FIBERFORM SAN JUAN, 165 Merc I-O, 2 batteries, sounder semi-grid, full galley and dinette. 478-9224.

14'6" FIBERGLAS BOAT CONvertible top, 50 H.P. Mercury electric start and trailer. $1,450. 652-2656.

DOUBLE EAGLE

16' Fibreglass, like new, 60 h.p. and 4 h.p. Evinrude. Full canvas and E.Z. trailer. 652-3531.

DAY SAIL BOAT 15½' WITH trailer, complete and ready to go, $450 or nearest offer. 16' fibreglass canoe, $130 firm. 477-2125.

12 FT. BOAT AND TRAILER, 5½ h.p. Johnson motor, windshield, canv. top, $375 or offers. Phone after 6 p.m. 386-8669.

SEAGULL CENTURY, LONG shaft, used 2 or 3 times. As new, $300. 479-3468.

LIVE ABOARD 34' TRIMARAN fibreglass, $13,500. 383-1702.

78 BICYCLES

80 BOATS and MARINE

"It's the service that sets us apart"

BRAND NEW BAYLINERS

SUMMER CLEARACE

SKAGIT 2250 camper with 165 h.p. OMC sterndrive, complete with galley, fresh water system, head, icebox, 2-burner stove. Stainless steel bow and stern rails. $8795

SKAGIT 2250 Flybridge Express with 165 Mercruiser I.O., full galley with icebox, stainless sink, enclosed head. $8995

QUARTERMASTER 1950, a luxurious runabout with room for the entire family. Deep, plush poly-carpet, tempered safety glass windshield complete with 120 h.p. OMC - I.O. and power trim. $4995

100 PER CENT BANK FINANCING On Approved Credit

GIBSON Powercraft

CENTRE LTD. 2520 Gov't (near Bay St.) 382-8291

SUMMER CLEARANCE

OLIVER ALUMINUM BOATS

14'—62" beam, 23" amid Reg. $555 SALE $468

17'—60" beam 23" amid Reg. $585 SALE $414

12'—53" beam 17" amid Reg. $365 SALE $297

9'—47" beam 17" amid Reg. $305 SALE $260

2-YR. WARRANTY Made in Canada

MULLINS MARINE SALES LTD.

382-1928 382-4515

925 Yates St.

OAK BAY MARINE SALES AND SERVICE

OPEN 6 DAYS A WEEK

Franchise Dealer for: Evinrude—Martin OMC—Volvo—Mercruisers Grew—Zodiac—Starcraft Cal Glass—EZ Loader Largest brokerage in Victoria

1327 BEACH DR. 598-3393

VAN ISLE MARINA

32' CHRISCRAFT 'Sea-Skiff', twin 185 h.p. Chris marine engines, FWC, propane stove, oven, furnace. Hardtop with drop curtain, dinghy, anchor windlass $21,500

VAN ISLE MARINA Co. Ltd. Tsehum Harbour Box 2130 656-1138 Sidney, B.C.

1974 23 FT. BAYLINER COMMAND BRIDGE MODEL

Approximately 60 hours since new, 188 Merc cruiser, swim grids, complete vinyl camper top, Bennett trim tabs, two compasses, immaculate condition, $12,900. Dane Development Ltd. Days 592-2449, evenings 656-2686.

GLASPAR CABIN CRUISER APPROX. 18' FACTORY BUILT with enclosed cabin for sleeping — red and white upholstery — anchor, built-in gas tank — glide ride steering, 2 steersman seats, Holsclaw trailer, 70 h.p. Merc optional — $3500 to $4000. 382-4312, eves. 477-4662.

HARBOUR MACHINE LTD. DIESELS CHRYSLER NISSAN FARYMANN

Gas and Diesel engine rebuilding, shaft and Prop Repairs.

31 Erie St. 383-6555

HUNTER 19 — MOLDED FIBREglass hull and cast iron keel, fully equipped with main, Genoa, Spinnaker, 2 libs. stainless steel rigging and outboard motor. Excellent racing history. 477-9806, 477-1623.

16'COBRA SKI BOAT, 125 H.P. Johnson with gauges, 1600 lb. E-Z load trailer, metal flake green, fully ski equipped, tape deck, cigarette lighter, etc. $3950. Call collect, 743-2991 or 743-5532.

12' MOULDED PLYWOOD fibreglass boat, 25 h.p. motor and factory trailer, $495, or swap for house trailer, van or pickup plus cash. Victoria Jeep, Hillside at Rock Bay.

MOVING, MUST SELL: 348 PONtiac inboard, V-drive water-cooled exhaust, excellent condition, heavy trailer included. $3600 or nearest offer. Phone 382-4652. After 3 p.m., 743-2044.

17 FT. PLYWOOD BOAT, 60 H.P. Evinrude, tilt boom tee-nee trailer, only $1395; take pickup or van in trade. D-5578

VICTORIA JEEP HILLSIDE at ROCK BAY

NORTHWEST 21 TRAILERABLE sailboat, galley, dinette, sails and cover, head, sleeps 5, 9.8 h.p. outboard. Can be seen at Government Wharf, Fulford Harbour. Phone 112-653-4287

17 FT. 6 IN. GLENELLE CABIN boat, all mahogany from deck up, with '69 55 h.p. Johnson, Tandem wheel boat trailer. 19 ft. Brandlmayr with 75 h.p. Johnson. 386-3993 or 477-5594.

22 FT. GLEN-L GLASS-PLY Inboard, mahogany cabin, new camper back, trailer, $3,900.00. 478-2244.

BOAT BUILDERS. I NEED 50-60' of 24" Airex—Will trade for suitable amount of Resin or Balsa. George. 384-9064.

GLASCRAFT 13½' TRI HULL $375, trailer $150. 20 h.p. outboard Also 8' sabot with dacron sail and 12' punt. 592-1679.

25' OWENS CABIN CRUISER, IMmaculate condition; ideal for family and fishing, new 189 h.p. motor, $7900. 477-2833.

1972 18 FT. DEEP V FIBERglass 85 h.p. motor, full canvas top and trailer, sleeper seats, etc. New condition. $3,900. 656-3571.

18' SAILBOAT, IMMACULATE, outboard, 2 berths, 3 sails, many extras. 386-7276 before 2 p.m.

CANOE COVE YACHT SALES 656-3915 Sidney, B.C.

26-FT. THUNDERBIRD SLOOP, year old, fully equipped. $5400. 478-5148.

18' WOODEN BOAT, 35 H.P. Mercury motor. $900. 382-0382.

16' RUNABOUT BOAT, 50 H.P. Merc with trailer $800. 479-3506.

17' CARVEL, INBOARD POWered, as is $275. 384-2679 evenings.

WANTED — BOTTOM END FOR early 40 HP Merc 4 cyl. 479-8528.

14' SPORTS PAL CANOE. USED 4 times. $265. 598-2072.

12' SPEEDBOAT, SEMI-V NEEDS some work $50 or offers. 382-8884.

80 BOATS and MARINE

NOBODY UNDERSELLS WORLD OF PLEASURE

R-E-I-N-E-L-L —RV 2270—

Looking for comfort and convenience in a 21' cruiser that will follow you anywhere? This is it! Includes full galley, head, aft bulkhead has locking door — added protection against bad weather, sleeps 5.

R-E-I-N-E-L-L —RV 2500—

Your ticket to freedom, this 24' getaway craft features sleeping room for 5, an efficient galley, private head with mirror and sink. Camper back, interior carpeting and privacy drapes included.

WE WOULD WELCOME YOUR TRADE

EASY INSTANT CREDIT First Paym't in Oct. on approved credit NO MONEY DOWN

USED — USED O-U-T-B-O-A-R-D-S

Some run well, some not so well, and a number are in pieces. We consider them mechanics specials, and are to be sold on an "as is" basis.

Sears 5	Johnson 5½
Chrysler 6.6	Evinrude 7½
Viking 15	Viking 15
Evinrude 35	Johnson 35
Merc 40	Merc 65
Chrysler 70	Chrysler 75
Chrysler 105	Scott 35

Lots of used parts too!

B-R-A-N-D N-E-W OUTBOARDS! To be sold at cost

Chrysler 12.9 h.p. l.s.

Chrysler 35 h.p. l.s.

Chrysler 35 el. l.s.

Yamaha 9.9 h.p.

WORLD PLEASURE

Next to the Red Lion Inn 382-2222 or 386-8424 9 to 9 — Sats. till 5

HORWOOD MARINE

Clear The Deck Sale

17.5' GLAS PLY ski boat, 165 Merc Cruiser, walk thru windshield, convertible top and tonneau.

SALE $5595

WE NEED TRADES

SEVERAL GOOD USED UNITS IN STOCK!!

Boats — Cars — Campers

385-1451

823 Pandora

DUNCAN BOATLAND

15' CAL-GLASS 40-H.P. Mercury M.L. camper top, foam flotation. Bow rails. 900-lb. Roadrunner trailer. $2,838.

16' CAL-GLASS 50 H.P. Mercury, M.L. camper top, foam flotation. 1,200-lb. Roadrunner trailer. $3,388.

SEA RAY, CAL-GLASS, SANGSTER, WINNER TROLLY CRAFT. FIBREGLASS COATS

DUNCAN Boatland

6045 Trans Canada Hwy. Duncan 746-4158

SEA CHEST SAILING SHOP

AGENT FOR NORTH SAILS MARINE BOOKS, ROPE, CHARTS, CLOTHES, DISHES. JUBILEE CENTRE 598-6112

FAMILY SPECIAL. 19' BRANDLmayr with 40 h.p. Johnson, and 12 h.p. Gale, dinghy, heads, stove, anchor, compas, mechanical steering, plus many extras, $1950, or best offer, 383-6611 after 5 p.m.

SHIPWRIGHT-JOINER AVAILable to complete, restore or repair sailing boats. Fully experienced in all types of wodwork also electrical and painting. 656-4712. James Crabtree.

32 FT. SHARPIE KETCH, GAFFrigged. For particulars and viewing, phone 478-8343 9:00-5:00 weekdays, 743-2165 evenings and weekends.

29' SAILBOAT, INBOARD ENgine, 5 bags sails insulated, teak lined, well outfitted, $21,000. Walton, 598-4136.

1973 2 H.P. EVINRUDE Like new, $225 VIC LAWNMOWER HOSPITAL 834 Johnson Street 386-8338

ONAN ELECTRIC PLANT, GAS powered, 7½ k.w., completely overhauled, $3,800. Apply Assistant Manager, Canoe Cove Marina.

13' BOAT, 18 H.P. JOHNSON, 1968, and trailer. Complete. Good condition. $850 firm. Phone 477-2365 after 4:30 p.m.

24 FT. CRUISER, ASKING $5,500, depth indicator, propane, 110 volva penta, and much more. Must sell. Phone 642-3584.

VANCOUVER ISLAND REPRESentatives for Coronada Scampi and Islander Yachts. Duncan. 746-5721.

1972 26' SABRECRAFT, FULLY equipped including VHF radio, depth sounder. $15,900. 592-6075 or 386-8401.

T-BIRD "LIGERO" FIBREGLASS over wood, many extras, $10,500 479-7969 - between 5:30 and 6:30 p.m.

TOLLYCRAFT 1974, 34 FT. SEdan, command bridge, fully equipped. Just broken in for your summer cruising. 385-3441.

14' PLYWOOD RUNABOUT, windshield, steering, Johnson Con-Trailer, $190. 477-5082.

14' PLYWOOD BOAT, TRAILER, and motor, $165, 383-9298 or 384-9012.

14'6" KENCRAFT, 20 HP MERCury, full top, with trailer, excellent condition, $1500. 384-7266.

16' PLYWOOD CABIN BOAT, trailer, 1965 40 h.p. Evinrude, offers. 598-3865.

46' CRUISER FOR CHARTER, fishing, swimming, or exploring, hour, day or week. 388-6770.

14' CLINKER BOAT AND TRAILer, excellent condition, $350. 478-5126.

HAIDA 26 FIBREGLASS SLOOP, cabin model, fully equipped. Excellent condition. 477-6365.

23' UNIFLITE OPEN SPORTS fisher, good condition, many options. $8900 or best offer. 592-4505.

22½ FT. CALGLASS 302 V-8, FW cooling, $7500 or nearest offer. 748-1778 Duncan.

$130 SNAP, GOOD SOLID 14' PLYwood fibreglass, seats, controls and 5 h.p. outboard. 386-0193.

12.68 NET TON, A LICENCE, troller, MV Tronso, fully equipped, available immediately. 758-9639.

OFFERS OVER $75 VERY OLD rum runner, 26', inboard engine, 477-6187.

80 BOATS and MARINE

MERCURY MARINE

FIBERFORM BELL BOY FAIRLINER

1974 22½ FT. SAN JUAN 188 h.p. Mercruiser, camper cover, complete galley, marine head $9895

1974 17 FT. BOWRIDER 1971 — 115 h.p. Mercury, camper cover, walk-thru, windshield, Calkins trailer $4995

AVON Rubber Dinghies

THORNES Aluminum Car Toppers

WE SERVICE WHAT WE WELL

MERCURY MARINE SALES AND SERVICE 800 Cloverdale Ave.

385-1457

Open Friday to 9 p.m. Sat. to 4:30 p.m.

Just Arrived! NEW SHIPMENT OF SANGSTERS

TEXADA 1800

Loaded with standard features like camper canvas, bow rails, sleeper seats, bilge pump-blower wiper, foam flotation, colored hull and 120 Mercruiser I-O $5995 with trailer

SANGSTER 16'6"

Outboard hulls, fully equipped with full top, sleeper seats, colored hulls, bow rails, foam flotation and more. Great Selection

SANGSTER 16'6"

Inboard-outboard with 120 Mercruiser power, again loaded with all the goodies. $5495 with trailer

SEE OUR NEW CHRYSLER BOATS

GARDEN CITY BOATLAND

642 BURNSIDE EAST

388-5561

BOATERS!

See our large assortment of many useful boating items.

FRIDGES, SINKS, ICE BOXES, INSULATION, HOT PLATES, WINDOWS, SPRUCE FRAMING, HEATERS, PANELLING, TOILETS, FIR PLYWOOD, LIGHT FIXTURES, PLASTIC WATER TANKS, WATER PUMPS, TABLE LEGS and many other useful items.

S. J. PEDEN LTD. 2855 Quesnel St. 386-3464

31' SHEPPARD SEDAN CRUISER

Privately owned, luxury equipped and in lovely boathouse-kept condition. Roomy salon includes all the necessary amenities. Sleeps six, loaded with extras like sounder, CB radio, dinghy, hydraulic trim tabs. Powered by twin Chrysler Marine 210's. An opportunity at only $24,900. To view, phone Alex 384-9981.

BEAUTIFUL

48 ft. custom built sailboat. This boat is a Brandlmayr design, professionally built, steel construction, beautifully designed and exceptionally well constructed for blue water cruising. Completed hull, decks and cabins, ready for painting and interior finishing. Phone 942-5444. Eves. 534-1253 or 942-6434.

ALL BAY MARINA

2238 Harbour Rd., Sidney BOATS—MOTORS—TRAILERS SALES—PARTS—SERVICE DEALERS FOR: K and C Thermogfass, Campion boats, Lund boats, Evinrude, OMC Sterndrive, EZ-loader and Roadrunner trailers.

WILL ACCEPT GOOD CRUISER as part down payment on a new 3-bedroom home on 2 acres of view property. 592-1071.

17 FT. SKAGIT DAY FISHER, 1972 Bearcat 55 h.p., toilet, gurdy, depth sounder, built-in gas tanks. $2800. 479-7688.

16' FIBREGLASS, TRI-HULL, Crest Liner, convertible top with 60 h.p. Johnson outboard, complete with heavy duty trailer. 477-9153.

11½' FIBREGLASS BOAT AND new 5½ h.p. motor, $350. 385-1872.

92 SPORTING GOODS

WHAT A RACQUET! Tennis, Badminton, Squash Racquets for beginners to Pros. A complete selection of accessories. Re-strings, balls, presses,

Robinson's

1307 Broad 385-3429

LEARNING TO DIVE?

Before buying it will pay you to see the largest selection of diving gear on the Island. U.S. divers, Scubapro, Dacor, A.M.F. Visit Frank White's Scuba Shop, 832 Fisgard.

SUMMER HOCKEY SCHOOL

RAY'S SPORTS CENTRE

1692 Douglas 385-6317

Colwood Corners 478-3606

BRNO 7 MM WITH SCOPE, brand new. Collector's item, 1892 and 1873 rifles (originals), Zuav 357 magnum pistol, as new. Two .22 pistols, new. 36 pistol. Offers please. After 5 p.m., 598-6905.

GOOD SELECTION SWIM FINS AND MASKS OAK BAY SPORTING GOODS 2077 Cadboro Bay Rd. 592-9021

22 C.I.L. 190, CALL BEFORE 2 O'clock. 382-2270.

12-GAUGE 870 REMINGTON shotgun, $90. 478-8828.

TOP BRAND SLALOM SKI, $110 or offers. 382-6437.

93 CAMERAS, SUPPLIES AND PHOTO FINISHING

Hilton PHOTO SUPPLIES LTD.

Trans-Canada Highway Chemainus

Drawer 750 Ph. 246-3311

BILL'S PHOTO SUPPLY

First class photo finishing

1672 DOUGLAS 383-7443

PENTAX 35 MM CAMERA. Loaded ready to go, lots of extras. Telephoto lens, Proximeter, Bellows, lenses, timers, filters. 479-5436 anytime.

BRAND NEW NIKON AUTO. 35 mm, f.2 lens, under factory guarantee, worth $270, sell for $189. Cannon 10-14 f.1.4 movie camera, worth $690, sell for $590. 479-2251.

CHINON SUPER 8, ALL FEAtures, tri-pod, filter, phone between 6 and 8 384-1818.

93 CAMERAS, SUPPLIES AND PHOTO FINISHING

8 MM MOVIE BELL AND HOwell Canon EEE, fully automatic, power zoom and light meter, 1.7 lens, as new, $85.00. Telephoto lens, $15.00, also Eumig 8 m.m. projector P8, good working order, $45.00. 478-8421.

WANTED, TRI-POD, 477-3402. after 5 p.m.

96 RANGES, STOVES AND FURNACES

OIL FIRED HOT WATER FURnace, complete with register thermostat black pipe water line and expansion tank. $650. 477-6274 after 5 p.m.

OIL FIRED 4 SET RANGE WITH water heating coils, space heater, oil tank and stanid, all in good condition. 385-4981.

WOOD BURNING RANGE Very good condition, $200. 598-8436 after 6 p.m.

COLEMAN OIL FLOOR FURnace, model 888. 478-3714.

30" ELECTRIC STOVE, $90.00 383-4771.

SOFA AND CHAIR, GOLD 6-months-old. $180. 382-5528.

97 FURNITURE

MATTRESSES

6 LATEX FOAM RUBBER (all sizes) posture zone support, clean, hygienic, doesn't sag or lump. 3'3", $109. 4'6", $129. Queen $179.

IMMEDIATE DELIVERY

GREGG FURNITURE

2300 Douglas 388-7365

VILAS

GENUINE VILAS FURNITURE. WE SHIP ANYWHERE IN B.C. B.C. BROCHURES ON REQUEST. CONTINENTAL FURNITURE, 716 JOHNSON STREET, 386-2458.

VILAS ROUND DROP LEAF DINing table and chairs. Approximately 6 ft. by 4 ft. 6 in. Matching hickory buffet and hutch, good condition. Total $775. Phone 592-6185 after 5 p.m.

2 DESKS, BRAND NEW, LARGE office size. Gold high back swivel chair. Metal bookcase, 4 shelves. Offers please. After 5 p.m. 598-6905.

100 YEARS OLD SOLID MAHOGany bedroom suite, original finish, dresser with 50"x30" plate glass mirror, double bed, $800 or best offer. 385-5475.

CUSTOM DESIGNED AND BUILT modern 8' chesterfield, chair, and Ottoman, one year old, cost of $1800. Sacrifice at $900. Phone 652-3842.

WALNUT TWIN BEDS, SPRING and mattress, 5-drawer dresser, low vanity, 2 rugs, 9x12 and 6x7, good condition. 383-4985, before 12 noon or after 3:30.

MOVING 5 PIECE KITCHEN SET one year old $45. Also side table with Venice marble top $35. Antique brass jelly pot with handle, $45. 385-7317.

IMPERIAL LOYALIST COLONIAL 5-piece bedroom suite, spring and mattress, solid maple, call 598-4601, before 8 a.m. and after 6 p.m.

CHESTERFIELD SUITE, BEDS, chests of drawers, carpets, miscellaneous items. Best offers. 382-3716.

1940 STYLE BEDROOM SUITE, 2 firescreens, colonial style chest of drawers, small kitchen table with 2 chairs. 598-2781, 5-6 P.M.

ANTIQUE CRAVED OA K3-PIECE bedroom suite, $650. Also extra long divan bed, $65. Kitchen dinette set, $50. 383-1481.

SEARS SCANDINAVIAN COUCH, showroom condition, never used, returning to University, must sell. Offers. 658-5496.

CUSTOM-BUILT BEDS: Captain's $110, mates, bunks, $95. Delivered. 479-7400.

WOODBURNING STOVE, VERY good condition, $200. 598-8436 after 6 p.m.

NEW BLUE CRUSHED VELVET couch, only $650. 592-7429, after 6 p.m.

FINE ITALIAN PROVINCIAL Coffee Table and End Table, $150. phone 652-3842.

CHESTERFIELD AND CHAIR, very good condition, $100. Black and White TV, $25. Phone 382-6693.

6 GLASS TOPPED WROUGHT iron coffee tables from $250-$500. 384-0373.

SINGLE BED WITH BOOKCASE headboard, like new, $125. 385-3273, after 4:30.

CAPTAINS BED FOR SALE, good condition, best offer. After 5 p.m. 388-7294.

SIMMONS HIDE-A-BED, IMITAtion fireplace. Moving, must sell. 383-9172 after 5.

CHESTERFIELD AND ARM chair, tangerine, excellent condition, $285. 652-2304.

GOLD BROCADE BED SOFA. One gold glass base table lamp. Offers. 386-0994.

FOR SALE: CHROME DINETTE set, four chairs, $50. Chest of drawers $20. 477-6115 after 6 p.m.

KITCHEN TABLE AND FOUR chairs, $30. 384-0208.

FOR SALE: THREE-QUARTER size bed, complete, $25. 642-3195.

36" SEALEY POSTUREPEDIC bed, $75. 385-3990 after 4:30.

TEAK DINING ROOM SUITE, 8 chairs, $700 or best offer. 478-1505.

7 PIECE CHESTERFIELD, $85. 478-9153.

98 TV, STEREO, RADIO SALES AND SERV

100 MISCELLANEOUS FOR SALE

CARPET TREND

CLEAROUT
(Long Shag)
5 ROLLS MUST MOVE AT $4.95 SQ. YD.

AREA RUG SALE
ROLL BALANCES As Big As 12x20. Hundreds In Various Sizes

SAVE UP TO 50 PER CENT

Skinner and Bay — Vic West

386-7501

Mel's BARGAINS

GOOD USED BUYS
Brass wood box and coal bucket $100.00
Oak typewriter desk $ 69.50
Niagara vibrator kit $ 35.00
30" electric range $125.00
McClary Easy dryer $125.00
Hospital bed and mattress $ 59.50

Closed Monday
Across from Warehouse Foods
3400 Quadra 384-3662

LUNDS Auctioneers

BUY—SELL—APPRAISALS
AUCTIONS Tuesday 7:30 p.m.
Saturday 9:30 a.m.

926 FORT 386-3308

HASTINGS

CLEARANCE
New R.C.A. refrigerators, washers, dryers, ranges, floor models only. Reduced to clear.
382-6811 2100 Douglas

30" ELECTRIC RANGE, WORKing, $29; small fridge, working, $27.50; large old office desk, $45; 115 Volt rangette, $35; Reel type motor lawn mower, $55; single bed complete, $39; double bed complete, $59; 9x12 carpet, good condition, $49; chesterfield and chair, $75. 598-7278.

LIKE NEW RANGE, $165; 13 CU. fridge, $135; 10 cu. fridge, $135; beautiful old oak round dining room table, $250; bunk beds, $110; hide-a-bed, $125; automatic washer, $135; dryer, $75; dishwasher, $135. 477-6681.

21 CU. FT. DEEPFREEZE, MUST sell $299, students desk $65, steamer trunk $13, large pine rocking chair $50, black and white TV $45, record stand $10, dining room chairs $50 pair. 478-8951.

UNIVERSAL TRADING
We loan money or buy on everything of value including cars. We now have a good selection of used stereos, good cameras, cassettes, jewelery. 584 Johnson St. 383-9512.

BRITISH INDIA RUG, BEIGE, approx. 9x10, solid oak dresser with mirror, high boy, miscellaneous articles. Saturday and Sunday 10-1 p.m. 940 Lodge Ave. 386-6969.

WELL-MADE CHESTERFIELD and chair, $50. Fridge, 10 cu. ft., $35. Washing machine, GE, $40. Both in working order. 598-5498, before 12:00 or after 8:00 p.m.

9X12 BURNT EMBER NYLON short shag rug with under pad. Wall to wall hall rugs, tropic sand, nylon short shag, with under pads, all two years old. 388-4737.

AUTOMATIC TELEPHONE ANswering machine, 24-hour operation. Lease as low as $13 per month. Interconnect Business Systems, 384-0145, Victoria.

ABC ELECTRIC
New and rebuilt major and portable appliances, vacuums, etc. all guaranteed. We also buy used appliances. 831 Yates, 382-7221.

100 YEARS OLD SOLID MAHOGany bedroom suite, original finish, dresser with 50"x30" plate glass mirror, double bed, $800 or best offer. 383-5475.

USED JACUZZI — SAND gravel pool filter and pump, $175 or offer. 598-2845.

300 GUMMED NAME AND address labels $2.50. Popular Press, 1411 Store St., Victoria. Please send payment with order... "Try 'em you'll lick 'em!"

4' 4-LAMP FLUORESCENT, $12; outside door and frame, $25; wanted: sterling silver tea set or pieces. 477-6722.

500 HAND PRINTED BUSINESS or hobby cards, choice of colors, $14. Popular Press, 1411 Store St., Victoria.

FOR SALE BEAUTIFUL FULLY mounted Polar Bear rug, with possession permit. Phone 656-1763 after 5:30 p.m.

200TH ANNIVERSARY EDITION Encyclopedia Britannica, plus 7 yearbooks, deluxe binding, $600 or best offer. 386-7656.

ONAN ELECTRIC PLANT, GAS powered, 7½ k.w., completely overhauled, $3,800. Apply assistant manager, Cance Cove Marina.

COLONIAL COPPERTONE LIGHT fixture, rust carpet 9x12, matched pair of stained glass windows, pair of bedroom lamps. 598-5765.

CARPET — NEW 60 YDS., TIGHT twist black and red, best quality jute back, $12 a yard less 20 per cent. 385-5911.

20 X 20 CABIN
With cedar siding, metal windows, good roof, can be easily moved. $1,450, or offers. 652-2296.

2 FRIDGES, ELECTRIC STOVE, wringer washer, boys navy regulation blazer, pair of cross breds, Australian red rabbits. 478-8065.

MINK COAT, CANADIAN RANCH, dark, full length, size 18-20, 3 years old. $600 or best offer. Phone 384-4714.

BOYS' FIGURE SKATES, BOYS' bicycle, baby carriage, Thistle, $20. 383-5466.

7" CABLE SAW, $25. COMplete; Eumig 8 MM movie camera and projector, $75. 642-5502.

LIVING ROOM SUITE, BEDS, carpets, fridge, miscellaneous items. 382-3716.

12 FT. CIRCULAR SWIMMING pool and filter pump, $60. 580 Agnes St., 479-5653.

BEAUTIFUL BOOKSHELF WITH built-in 80 gallon aquarium, $350 or offers or trade. 478-8828.

ASSORTMENT OF GOOD lumber, 2x4s, 2x6s, 2x8s, $100. 477-3856, after 6:30 p.m.

CAR PROTECTION, WINTERIZE now. Cut polish and Simonize, my home. 382-0618.

GENDRON STROLL-R-CRIB $35, bath-dressing table $35, both good condition, 592-0559.

8 H.P. RIDING TRACTOR, ELECtrics start excellent condition, $350. 382-8439.

AUTOMATIC STOVE, ROTISSERie, meat probe, Frost free fridge, good condition, evenings, 383-3154.

9X12 HIGH WALL CABIN TENT, good condition $35. Youth bed and spring $20. 592-3189.

KROEHLER HIDE A BED, FROM vacht, $50. Phone 477-1988 after 6 p.m.

OUTDOOR INCINERATOR BARrels, ready to use, free delivery, $4.95. 383-1328.

INGLIS WASHER AND VIKING dryer $350 or best offer. 382-5888 6 to 8 p.m.

POOL TABLE, STANDARD SIZE, all accessories, excellent condition. 382-6776.

LARGE GARBAGE CANS FOR sale, $4.00 each. Call 388-6474 between 9-5 Monday through Friday.

GIRL'S 10-SPEED BIKE $75, SOFT top tent trailer $190. 479-4741.

HIGHCHAIR, TWO ROCKING horses, crib. 388-4065.

100 MISCELLANEOUS FOR SALE

BUTLER BROTHERS
on Keating X Road

There is Still Time
To Treat Yourself
To a Famous
TORO MOWER
Limited Stock of
All the New 1974
Grass Master Models
FROM $149.95

SEE US
Also for Other Mowers
And Garden Equipment

652-1121

BARGAIN MOVING SALE, FRIday and Saturday, August 9th and 10th 11 a.m. — 4 p.m. Wringer washer $20, 3 kitchen chairs $1 each, matching sofa and chair $40, sofa $5, bed, stead with mattress $20, frig. $40, chest of drawers $20, complete Fondue set $9, miscellaneous baby items household items, Volvo parts, books and clothes, 682 Alpha St.

ALUMINUM GUTTER
5" CONTINUOUS
in baked enamel
B.C. ALUMINUM
479-3232

OIL RANGE, OIL SPACE HEATer. Galv range boiler, bedroom suite, 1 dresser, Oak table, small appliances, sewing machine, typewriter, lawn mowers, pipe dies and cutter, 9" Rockwell beaver bench saw. Some hand tools. 959 Lodge Ave., 384-4260.

GOLD PLEXIGLASS BATHTUB enclosure, $25. White cast iron bathtub and porcelain wash basin, $30. Floral vinyl bathroom hamper, $10. Deepfryer, $8.00. Lilac chenille single bedspread, $5. 477-6266.

GARAGE SALE
Sat. and Sun 10 a.m.—6 p.m. 1791 Ash Rd. in Gordon Head. Kitchen suite, bed and mattress, aluminum chairs, kitchen table, books, and numerous miscellaneous items. 477-5449.

CAMP STOVE, HEATER, PUP tent, $8.00 each, record player with 2 speakers, chesterfield, $25.00 each; 48" bedstead and spring, dresser, $10.00 each. 478-4428 evenings or weekends only.

TWO TWIN MEDITERRANEAN beds, new condition, $275. 4 snow tires, fit 14" rims, $15 each; two snow tires fit 13" rims, $15 each, good condition, 388-6855.

CHEST OF DRAWERS, MATCHing bookcase, 9x12 rug, also one 7x9. Double bed and mattress. Kitchen set, needs recovering. 598-3627.

ONE 13 CU. FT. FRIDGE, 32" electric stove (Tappen), 5 aluminum windows, 6 volt battery, two 14" hubs, 7" Skill saw. 881 Gladiola.

GARAGE RUMMAGE SALE, double bed, children's clothing, etc., also 40 sq. yd. wool carpeting with underlay, Fri. 6-9 P.M. Sat. 9-1, 2739 Cadboro Bay Rd. 592-1033.

BEDROOM SUITE, KITCHEN table and chairs, stove and fridge, davenport and coffee table, TV combination and piano. Phone 652-3006.

REESE HITCH, BOLT ON frame, KH, 4-wheel electric brake controllers, heavy duty transmission cooler. $135, double cement laundry tubs, $20. 478-4905.

MANTEL CLOCK, MIRROR, 20 piece china set, oil sea-scape, assorted silver items, Chinese wood carving, bookcase, armchair, nest of oak tables, 592-3712.

SPANISH FRAMUS GUITAR, like new, one rural mail-box excellent condition, 478-4878 after 4 p.m.

FREEZER BAGS! YOUR MONEY buys bags, not fancy wrappings, at Industrial Plastics Ltd., 2105 Douglas.

5 LIGHT CHANDELIER, $20; 6-year crib and mattress, $20. Roll-a-way cot, $15; G.E. floor polisher, $10. Phone 479-8572.

ELECTRIC SPIN DRY WASHING machine, excellent condition. 382-8034, $100.

FREEZER
22.5 cu. ft. cold spot, two years old, $300 firm. 479-5149.

PRICE'S LOCK AND SAFE LTD. Safes, Locks, Keys
847 Fort 384-6221

21" USED WROUGHT IRON RAILing, suitable for entrance and stairway, phone 479-4727.

SPRAY PAINT COMPRESSOR, approximately 60' hose and gun, $200. 385-5475.

ENCYCLOPEDIA BRITTANICA, 1967 Edition, with Atlas, $275. 382-5600, after 5 p.m.

USED JACUZZI — SAND gravel pool filter and pump, $175 or offer. 598-2845.

LOCKING PORTABLE STORAGE, 6 by 8 by 6 ft., suitable for garden tools, lumber, hobby hut. 592-9880.

2 RUGS, PERFECT CONDITION, firescreen fixtures. 382-6863 after 4 p.m.

9X12 BRITISH INDIA CARPET, 2 G-78 by 14 tires, mounts on Pontiac rims 656-5778.

WESTINGHOUSE FRIDGE, 3 years old. Best offer. 382-0138.

FOR SALE CONCESSION stand, road stand. 592-9880.

FOR SALE, COMMERCIAL SOFT ice cream machine. 537-5620.

BRAIDED RUG, 6X9, GREEN, like new, 388-7748.

1½-TON WALKER FLOOR JACK, $80. 385-5012.

8' UTILITY TRAILER, KAYAK, 479-4288.

SEALERS, PICTURES, BEDS, 835 Humboldt St., 384-5521.

SPANISH STROLLER GOOD CONdition, $25 cash. Phone 479-1205.

BIRK'S STERLING FLATWARE, Laurention pattern, 385-5158.

HOOVER SPINDRYER, GOOD condition, $75. 478-8270.

'X8' COVERED UTILITY TRAILer, $225, or best offer. 479-7208.

3 PIECE BEDROOM SUITE FOR sale. Good condition $100. 386-9022.

100 MISCELLANEOUS WANTED

IN A HURRY TO SELL YOUR good used chesterfield, dining or bedroom suite? We specialize in buying your complete household of furniture. For fast action, call Buy-Rite 385-4744 daily. Closed Wednesdays.

INSTANT CASH
For gold, silver, scrap, copper and brass. Will pick up any amounts, also, top dollar paid or loaned for antiques, watches, jewelry, coins, and valuables. Phone now for fast appraisal. 386-0677.

SQUARE DEAL BUYS
Copper, brass, radiators, batteries, lead, aluminum
383-1221 1126 Hillside 383-1601

PAY CASH FOR OLD INDIAN baskets and artifacts, older furniture, paintings and miscellaneous items. Phone 642-3453.

WANTED: STANDARD SIZE BILliard table, exercise equipment, set of weights. 388-7331.

OLDER CHINA CABINET AND hutch and medium-sized chest freezer, reasonable. 382-1018.

WANTED: VERY LARGE WOODen barrels and large square plastic containers. 652-2481.

GOOD BOOKS ALWAYS BOUGHT
HAUNTED BOOKSHOP
822½ FORT 382-1427

WANTED: CORNER CHINA CABinet, high-back chesterfield, quality furniture, carriage clocks. 384-2225.

WE BUY FURNITURE, HOUSEhold goods, pictures, tools, etc. Best cash prices. 386-0462 anytime.

WANTED—COPPERTONE STOVE and fridge, good condition. 385-7459.

WANTED: OLDER MAHOGANY bedroom suite or bed and dresser. Private. After 6 p.m. 384-1807.

WANTED WOODEN ICE BOX, must have oak panel doors. 598-4219.

SMALLER TYPE ROLL DESK. Reasonable. 382-9007.

WANTED: BIRD'S EYE MAPLE piano stool. 479-3786.

FRIDGES AND FREEZERS bought. 598-7422. All-temp.

103 MISCELLANEOUS WANTED

THE SALVATION ARMY Needs your re-usable clothing, furniture and household goods. "Help us to help others." Family Thrift Stores, Victoria, Sidney and Langford. For pickup — 386-3295.

GUNS WANTED
Instant cash for all models

Robinson's
(Since 1929)
1307 Broad 385-3429

WANTED
Store Equipment and Fixtures — meat saws, scales, compressors, fixtures, displays. Material Handling Eq. etc for large auction in Victoria, B.C. Thurs. Sept. 12, for further details.
MAYNARD'S AUCTIONEERS
Phone 388-7871

WANTED AS TRADE-INS ANYthing of value . . . tools, garden furniture, dishes, hardware, doors, lumber, furniture or appliances as trade-in on new home furnishings. The Traders, 715 Finlayson St. Phone 388-6264. Open nightly till 9 p.m.

WANTED: PROVINCIAL DINING room table and chairs. 384-8737.

109 MISCELLANEOUS TO RENT

SAWYER SEWING CENTRES
RENT TO OWN
Domestic and Industrial
840 Fort St. 388-6228

115 SWAPS

17' BOAT MOTOR AND TEE NEE trailer for carpenter work to build Sideflat roof, Victoria Jeep, Hillside, at Rock Bay.

1967 FORD 4-DOOR V-8 AUTOmatic swap for large outboard motor in 50 h.p. range 652-3648.

CREW-CAB CAMPER, TRADE for boat, motor, and trailer. 478-1397.

1968 SCOUT, 4X4 FOR CAMPER or trailer, 743-2830.

117 ANTIQUES

MAGGIE CAMPBELL'S ANTIQUES
Furniture, Porcelain, Paintings
402 Moss St. (corner of Moss and Fairfield Rd.)
10 a.m.-5 p.m. 382-4814

JOHNSON AND SMALL, BOOKsellers. Specializing in Canadiana and books for collectors. Libraries purchased and appraised. 1271 Pandora. Open 12-9.

CANADIANA: PINE 3-TIER chest of drawers with frame and mirror dated 1882; also, Alderman's desk. 386-1762.

BEAUTIFUL PLATFORM rocker and matching chair, approximately 100 years old. $375. 385-2763.

OLD BUDDHIST MADE STATUE, Siamese or Chinese, brass. Best offer closest to $150. 382-1324 between 4-7 p.m.

RARE AUTOGRAPH BOOK, CONtaining Queen Victoria and many other 19th century politicians. Phone 926-3566 West Vancouver.

THE ISLAND GALLERY NEXT to the Oak Bay Theatre. Closed Mondays.

LARGE MAHOGANY ROLL-TOP desk, $750, A-1 shape. Call 248-3148 Parksville.

OAK TABLE, VERY OLD, ORnate square dining room table, $250.00. 383-8345.

WANTED LARGE ANTIQUE DINing table. 598-4219.

120 GARDEN SUPPLIES

Plowing, Rotovating and Cultivating
GENERAL ELECTRIC ELEC-TRAK
Lawn, gardens, light industrial tractor with a complete line of attachments. No noise, no gas, no pollution.
RAWLINGS PLUMBING and HEATING CO. LTD.
625 HILLSIDE AVE. 388-7311

COOPER TRACTOR SERVICE, mowing, rotovating, grading, seeding, plowing, and all related services. Reasonable rates, estimates without obligation. 477-1122.

DON'S TRACTOR SERVICE
Rotovate, plow, grass cutting, loading and hauling. 477-3913.

Top Soil, Rocks and Fill

SCREENED TOPSOIL WITH MAnure and sand added. $10.00 per yard delivered, minimum 6 yards. Garden sand $4.00 per yard. Road gravel E. Nixon Ltd. Phone 385-2333 or 385-5642.

COBURN EXCAVATING LTD.
No. 1 Rich, black soil, $6 per yard, orders all sizes. Sack soil, cow, horse and chicken manure, $1.75 bag. Can be seen if you wish. 386-8503.

NO. 1 SCREENED TOP SOIL, mixed with sand and manure, 7 yds., $45; 14 yds. $85. Guaranteed 100%. 478-3322.

BEST QUALITY BLACK SHREDded soil. Get your lawn in now. 383-1532.

BLASTED ROCK, $3.00 PER yard, delivered. Approx. 200 yards. 478-3398.

FREE FILL, PHONE
386-2451

PEAT SOIL, 12 YARD LOADS, $6 per yard. 479-5648 or 656-1211.

125 PETS AND SUPPLIES

PART SPANIEL, SPAYED AND all shots, loves children, very well behaved, 2 years old. $25. 385-3552 or 385-9990.

BORDER COLLIE CROSS PUPS; Cairn Terrier cross pups; orange kitten. 479-5868.

SPAYED FEMALE CAT, 1-YEAR old, had shots. Free to good home. 385-8925.

REGISTERED VIZSLA PUPPIES, bred for gun dog qualities, excellent family pet, 479-5076.

WILL GIVE PUREBRED FEmale Samoyed to good home. 479-6957.

GOOD GERMAN SHEPHERD dog for sale, $50 cash. Phone 479-1205.

MAYDON POODLE VILLA, reg'd puppies, terms arranged. Grooming, stud services. 743-2493.

2 BEAUTIFUL SILKY BLACK kittens, free to good home. 478-2851. Ask for Debbie.

REGISTERED FEMALE NORwegian Elkhound. Needs loving family home. 385-8326 after 6:30.

10-WEEK-OLD SHEPHERD Husky pups, must be sold soon. Please phone 479-5792, after 4:30.

ONE BEAUTIFUL WHITE AND black female kitten, call evenings, 598-2302.

RESERVE YOUR HORSE boarding box stalls for winter now. 652-1777.

FOR SALE 100 BALES HAY, suitable for mulch, 75c per bale. 479-1437.

YEARLING HOLSTEIN STEER, $275, 2 Hereford cross heifers $225 and $235. 652-2331.

FREE KITTENS, 8 WEEKS OLD. House broken. 598-2215.

KITTENS WITH BIG BEAUTIFUL eyes, 385-0634.

FREE KITTENS, LITTER trained. Two black, 383-3832.

SILVER POODLES FOR SALE. $125 Phone 478-9318 after 6 p.m.

FREE, FOUR 6 WEEK OLD KITtens, house trained. Call 386-0898.

CUTE LITTLE MINIATURE Dachshund puppies. 479-1731.

MALE SAMOYED CROSS PUPpies, $5 each. 652-3768.

REGISTERED GERMAN SHORT haired pointer puppies, 386-0948.

THREE SAMOYED CROSS PUPS for sale. $10. 385-4686, after 6 p.m.

CHIHUAHUA PUPPIES
478-2714

2 GUINEA PIGS TO GOOD home. 384-2144.

SHEPHERD AND LAB PUPPIES to good homes. 385-0804.

PEKINGESE POM CROSS PUPS for sale. 479-6904.

REGISTERED PUREBRED MINIature dachshund pups. 384-3001.

FREE MALE COLLIE AND SA moyed, four months old. 382-4734.

FREE KITTENS.
477-4702.

125 PETS AND SUPPLIES

MOVING, MUST SELL PAIR OF registered pedigreed Persians. Will be ready for breeding soon. Both have excellent blood lines. Red female and blue male. $300 for pair. Phone 748-9766, Duncan.

FOR SALE PUREBRED SEALpoint Siamese kittens, 6 weeks old, five to choose from, $20 each. 592-7281.

ST. BERNARD PUPS, REGISTered, good markings, shots and dewclaws done, 8 weeks old. White Rock, 531-5243.

127 CHICKS, POULTRY, HATCHING EGGS SUPPLIES

30 LEGHORNS, 30 HARCO sexlinks, ready to start laying, $3 each. 652-2244.

7 MONTHS LEGHORNS, $4.25 and year old heavy birds, $4.50. Laying, 478-7617.

128 LIVESTOCK SUPPLIES AND EVENTS

Faded Denim
Shirts
All sizes
also
Latest patterned
Westrn Shirts
Boots and hats.
English Clothing
Boots and caps.

Shanks' Saddlery
2801 Douglas
"Everything for the horse and rider"

GENTLE, FRIENDLY, 5-YEARold bay mare, 15.1 hands, reasonably well-trained, $500. 4-year-old black mare, 14.2 hands, Western or English, sacrifice sale, $250. 652-1777.

MUST SELL REGISTERED quarter horse Gelding, 8 years, grey Gelding, 12 years, experienced riders only, kittens, black Lab cross pups, 478-3588, 478-6507.

REG. QUARTER HORSES. mares, 1 gelding, $250-$550 or offers. 5519 Forest Hill Rd., 479-2826.

DRY BEDDING, SOME FEED value, 75c a bale. Orders now being taken for second cutting of green hay. 652-1585.

QUIET PALAMINO RIDING brood Mare, light mane and tail, blaze face, 2 white stockings. 478-6885.

3 YEAR OLD REGISTERED, polled hereford bull, Woodrow Domino breeding. 100 per cent dehorned and quiet. 642-5759.

3 GOOD-SIZED HOLSTEIN heifers, also good local hay. 748-9610.

REGISTERED HALF-ARAB pinto mare, 8 years old, 13½ hands, $325. 479-3712.

WANTED RIDER TO LEASE horse, some experience necessary. 598-4490.

MUST SELL GOOD USED 16" Barnsby all purpose saddle, complete $150. 479-7975.

2½-YEAR-OLD STRAWBERRY roan gelding, green broke. 383-6505, 383-7371.

REGISTERED ARABIAN GELDing 15.2 HH, grandson of Padjur, 7 years old. Phone 746-7770 after 6.

6-YR.-OLD REGISTEDED JERsey, milking heavy. Open to offers. 478-9705.

A GOOD GRADE HEREFORD heifer. Also Black Angus steer. Phone 652-2296.

HAVE CASH, WANT 17" USED Stubben saddle. 652-3885.

REGISTERED SADDLEBRED mare, 16.2 hands 479-8681.

ROUND FENCE RAILS FOR sale. 478-3987.

BRED REGISTERED SHORT horn heifer, 642-5737.

HORSE FOR SALE OR TRADE for cow. 652-2480 after 4:00.

130 HEAVY EQUIPMENT AND MACHINERY

"WINCHES"
MERCURY ELECTRIC
10,000-lb. line pull
SALES AND INSTALLATIONS
EDWARDS WELDING LTD.
727 CALEDIONA ST.
386-3264

FOR SALE ONE HAYES LOGging truck and trailer, 1965 model h3 33-70 truck with Cummins NTC 335 engine, 12 ft. bunk and model LN37 trailer with 12 ft. bunk, $18,000 or nearest offer. Phone Duncan days, 746-4121 eves. and weekends 746-5971.

NEW 1 TON FLATDECK, FOR service work, includes tool boxes, gimpsies, also headache rack. 656-2114.

FOR SALE OR RENT, ALL OR part Greco pump and spray unit, 75 cfm compressor, ladders, etc., also ½-ton truck. 478-7786.

THOMAS LOADER, MODEL 1200 G, with Tandem trailer. 383-8464.

FOR SALE: GARDNER DENVER drill rig with 600 CFM compresser mounted on a V-8 cat. 385-2973.

4 TON SWL SNATCH BLOCKS. Offers. 2408 Millstream Road.

135 FARM IMPLEMENTS

MASSEY-FERGUSON FARM lawn and garden tractors. Light construction machinery. Your local dealer
M and H Tractor and Equip. Ltd.
6429 Pat Bay Hwy. 652-1757

WANTED 1948—50 GIBSON GARden tractor, parts or whole, 478-1397.

CLEAN LEAD. WILL PAY 28C per pound, Scuba Shop, 832 Fisgard St.

BUY, SELL, OR TRADE THROUGH CLASSIFIED DIAL 386-2121

148 LEASE VEHICLES

PURCH —A— LEASE

A New Toyota or Used Car

First month's deposit delivers a new or used car or truck of your choice. Pay monthly payments until you have established your down payment. All payments apply to purchase price. ONE HOUR DELIVERY O.A.C., BANK FINANCING UP TO 60 MO.

MR. OSINCHUK
Purch-a-Lease Mgr.

NEW CARS

74 1200 2-DR. SDN. $68 Mo.
74 1600 WAGON $76 Mo.
74 CELICA LT. $92 Mo.
74 CELICA ST. $99 Mo.

USED CARS

74 GRAND AM $165 Mo.
74 VENTURA $101 Mo.
69 CHEVELLE Convt. $98 Mo.
71 MONTE CARLO $110 Mo.
68 MUSTANG FB $78 Mo.
67 CUTLASS (air) $76 Mo.
68 FIREBIRD Convt. $80 Mo.
69 CUTLASS Convt. $68 Mo.
69 TOYOTA, auto. $58 Mo.

TRUCKS

74 HILUX P.U. $79 Mo.
74 FORD F250 P.U. $130 Mo.
71 GMC Custom $128 Mo.
72 FORD Van $90 Mo.
71 FARGO Van $82 Mo.
73 CITATION Motorhome $320 Mo.

Please call personally
MR. OSINCHUK
Purch-a-Lease Mgr.
386-3516
Out-of-town Call Collect

HOLDINGS LTD.
METROCAN
624 Finlayson D.L. 8156

150 CARS FOR SALE

LIKE NEW Dodge Darts

Custom models with slant 6 engines, power steering, radios, etc.

AS LOW AS
$3989
NOT A RED CENT DOWN
$108 PER MONTH
Based on 48 months on approval of credit.

NOT A RED CENT DOWN!
100% FINANCING!
NO RED TAPE! NO WAITING
NO PAYMENTS 'TIL OCT. '74

NATIONAL MOTORS
(Victoria Ltd.)
VICTORIA'S MOST TRUSTED NAME FOR 69 YEARS
819 YATES 384-8174
DEALER'S LICENSE D-2995

NEW
AUSTIN
MARINA
1800 cc
STILL ONLY $3045

PLIMLEY
BRITISH CAR CENTRE
1010 Yates 382-9121
Dealer Licence D-5852

'64 BEAUMONT convertible, new paint, 283 V-8, automatic, $995. STRAIT MOTORS, 384-8191 or 382-2219, D-7821.

'65 CHEV MALIBU SS, 283 ENgine, 1970 Datsun 1600 pickup truck, both in excellent condition. 656-5217.

1964 DODGE POLARA CONVERTible. Canary yellow, tape deck, all power. A real honey. Sacrifice $500. 614 Seaforth, 384-4493.

1972 CHRYSLER TOWN AND Country 9-passenger wagon. Very good condition. $3600. Call 388-4508 after 6 p.m.

1972 NOVA, 6 CYLINDER, AUTOmatic, power steering, B. Madsen Motors, Ltd., 2601 Sooke Rd., 478-5011, D.L. 5026.

1964 PONTIAC PARISIENNE, V8, automatic, B. Madsen Motors, Ltd., 2601 Sooke Rd., 478-5011, D.L. 5026.

1964 METEOR, 6 CYLINDER, standard transmission, B. Madsen Motors, Ltd., 2601 Sooke Rd., 478-5011, D.L. 5026.

1973 SUPER BEETLE WITH Michelin radials and radio. Phone Alan Edie at 387-6800, 8:30 to 4:30 weekdays only.

1965 FORD, 6 CYLINDER, AUTOmatic, as is, $200. 382-5412 between 10-1 p.m.

'69 VOLKSWAGEN BEETLE, good condition, $1100. 383-6280.

150 CARS FOR SALE

HAVE WE GOT A CAR FOR YOU!
NOW
SAVE AT LEAST
$400
ON
DATSUN DEMOS
at
THREE POINT DATSUN

See our selection of used cars:

'74 VW SUPER BEETLE
Save hundreds of dollars on this smart beige unit with AM-FM radio and only 1600 miles! $3095

'73 CAPRI COUPE
Only 7000 miles on this lovely metallic green machine with rally wheels, radials, de luxe interior group, radio $3795

'73 MAZDA RX3
Sporty royal blue coupe with white stripes and bodyguard mouldings, 8-track stereo and radio $3595

'72 CHEVROLET IMPALA
Beautiful! Two-tone metallic gold V-8, automatic, power steering, power brakes, radio with rear speakers $3495

'71 TOYOTA COROLLA
A good little economy car $1995

'71 VEGA HATCHBACK
Gold with beige interior, radio and tape deck. In nice shape! $2195

'70 CHRYSLER NEW YORKER
Carefully maintained one-owner 4-dr. hartdop. Royal blue metallic with black vinyl top. Full power equipment, air conditioning, radial tires $3395

'70 AUSTIN AMERICA
Exceptionally clean one-owner unit with automatic $1995

'70 MAZDA 1500
A family sedan in very nice shape, radio $1995

'69 LINCOLN Continental
This prestige two-door hardtop is in beautiful condition! Crystal green with dark green vinyl top and de luxe green cloth interior. Full power equipped, air conditioning, 8-track stereo, radials $4595

'68 BUICK SPECIAL
An ideal family car, metallic blue $1995

'66 RAMBLER Convertible
Cute little red convertible with power top (in nice shape) $1395

'66 ENVOY Wagon
Only 10,500 miles on this very clean, spacious unit $1395

Take the worry out of buying a used car by buying it at
THREE POINT MOTORS LTD.
2620 Government St. at Hillside 385-6737
dealer license D-6415

62 FALCON SEDAN, 6 AUTO, runs well, $200. 66 Dodge 2-door hardtop, rebuilt V8 automatic, new paint, tires, brakes, sharp, etc. 1 owner car in very good condition. $1,650. Wanted: 1 good 450 Honda 478-3085.

'66 BEAUMONT, 2 DOOR HARD top, 4 speed, 396, posi, power steering, power brakes, needs some work. '63 Oldsmobile Delta 88, convertible, 396 in parts. 479-6811.

1970 JEEP WAGONEER V-8, Auto., P.S., P.B., low mileage, $3795.00. Also race car trailer kits. D-5578.
VICTORIA JEEP
HILLSIDE at ROCK BAY

MUST SELL, 65 FORD CUSTOM four door sedan. Mechanically perfect. Rubber good. Some body work required. $500 or nearest offer. 384-7304 6 p.m. 7 p.m. No agents or dealers.

73 TOYOTA CELICA, 4-SPEED, yellow, fully equipped, 13,000 miles, in excellent condition, must sell, moving to Europe. $3200 or best offer. 384-4585, after 5.

1952 JAGUAR MARK VII. SLIGHT damage, running gear good condition. View at Victoria Super Service on Alpha Street. $495 or nearest offer. 592-3318.

'64 VALIANT BARRACUDA 6-cyl. automatic, bucket seats, new paint, tested, $995. STRAIT MOTORS, 384-8191 or 382-2219, D-7821.

1968 CORTINA, 1600 DELUXE, 4-door, 4-speed. New brakes, tires. Tape deck, carpeting, 34 miles per gallon. Leaving, price $875. 658-8365.

1972 VOLKSWAGEN WINDOW bus, semi camper (no appliances). Canoe rack on top, 4-speaker tape deck, plus radio. Asking $3400 or offers. 386-7370.

IT'S A RAMBLER, BUT IF WHAT you're looking for is cheap, reliable transportation, at $300 this could be the best buy in town. 592-4677 evenings.

MERCEDES BENZ, 250 C, 2-door coupe, great condition, complete history available. $7200. Office 384-7138. Home 685-1093 after 5 p.m.

1970 FURY II, 2 DOOR, HARDtop, V8, automatic, power steering, power brakes, B. Madsen Motors, Ltd., 2601 Sooke Rd., 478-5011, D.L. 5026.

1965 FORD, 2 DOOR, HARDTOP, V8, automatic, power steering, power brakes, B. Madsen Motors Ltd., 2601 Sooke Rd., 478-5011, D.L. 5026.

1970 PONTIAC SEDAN, V8, AUTOmatic, B. Madsen Motors, Ltd., 2601 Sooke Rd., 478-5011, D.L. 5026.

'51 DELUXE CHEVROLET. Solid. Offers? 386-2645.

150 CARS FOR SALE

SH TOYOTA

100 GALLONS
of gas with purchase of
New Toyota!

TOP DOLLAR On Your TRADE!!

'64 'VETTE
STINGRAY
IMMACULATE
SEE IT!

74 TOYOTA HILUX and canopy. Only 3,000 miles. $3295
73 PINTO automatic, radio, low mileage. Yellow. Vinyl roof. $2995
73 TOYOTA COROLLA 1600, radio. $2895
72 TOYOTA HILUX. 25,000 miles $2595
72 AUSTIN MINI. Radial tires $1695
72 TOYOTA CORONA 4-door, automatic, low mileage, radio. Finished in red. $2895
71 TOYOTA MK II 2-door hardtop. Real nice car $2595
71 VW BUG, automatic, orange and very clean! $2195
71 TOYOTA COROLLA 1600, 4 door sedan, radio. $2195
71 AMBASSADOR 4-door sedan. Low mileage and air conditioning. Small V-8, automatic, power steering, radio, new tires. $2295
70 TOYOTA MK II Wagon, automatic, radio. $2195
69 TOYOTA CORONA. Rebuilt engine and trans. $1595
69 SUNBEAM Alpine, radial tires. $1495
69 VW Fastback, 48,000 miles. Real clean! $1695
69 VIVA 4-door sedan. $895
67 MGB nice car $2295
64 VW Van. Runs well. $1295
59 CHEV station wagon $195

No Down Payment
BANK FINANCING AVAILABLE

SAUNDERS & HITCHMAN
Sales & Service Ltd.
2040 CADBORO BAY ROAD
AT FORT AND FOUL BAY
DEALER LICENCE D5021
592-2471

SAVE $2,000. 1972 VW 7-PASSENger van. Porsche engine, radials, plus mounted Michelin, mud and snows, magnesium Carbide lights, stereo tape deck, undercoating, more power better mileage than 74's, top condition, $4000. 658-8351.

LUXURY
1972 BUICK RIVIERA, LOADED with every option, locally owned car, with only 29,000 miles, asking $5600. Phone 477-9433 after 6

UNFINISHED '56 VW WITH good body, '64 motor, and trans., fully syncro and other spare parts, $500 firm. Phone after 5:30, 382-3402.

1970 AMBASSADOR, 4-DOOR sedan, vinyl roof, factory air conditioning, this is a premium car, second owner, low mileage, $2,150. 592-6267.

1967 VAUXHALL VIVA, AUTOmatic, ladies car, economical, excellent condition, low mileage. 386-8137, after 6.

1970 MARQUIS FOR SALE, stereo equipped, power windows, etc. This car is a real automobile. 385-7146 after 5 p.m.

'64 RAMBLER CLASSIC 77, sound transportation, $300.00. 382-9681 before 5:00, 386-8317 after 5:00.

1965 MUSTANG V-8 AUTOMATIC, power steering, vinyl top, excellent tires, radio, Holley carb, 2 mags, bargain, $900, 382-8670.

1967 DATSUN STATION WAGON, 56,000 miles. Excellent mechanical condition, new tires. 385-8746 days 642-3152 after 6 p.m.

1961 CHEV. NOMAD STATION wagon, 348 cu. in., good condition. $300. 385-1251.

1967 COMET, 289 AUTOMATIC, 60,000 miles, new front end. New paint. 3821 Cadboro Bay Rd.

65 CHEV BISCAYNE, VIEW AT 310 Bay St. Dealer No. 7703. Art's Car Sales.

69 CHEVELLE STATION WAGON, 250-6 cylinder, auto trans., best offer. 652-1037, after 5 p.m. please.

SOLID RELIABLE OLDSMOBILE Delta 88. White. Excellent condition. Offers: 385-1190.

'63 VW WINDOW VAN, 1500 CC'S. Michelin radials, radio, gas heater, $700. 477-6344.

MUST SELL, DUNE-BUGGY, IN good condition, priced for quick sale. 1545 Edgeware Rd., 388-5782.

1973 PINTO SQUIRE WAGON, $2,800 or offers. Phone 384-6389, after 6:00.

MUST SELL 1973 FIREBIRD, EXcellent condition with low mileage. One owner. 383-9088 evenings.

1972 AUSTIN MINI 1000, RADIO, radial tires, and very clean. $1600 or best offer. 656-5494.

LOW PRICED CARS, BOUGHT and sold. Haldin Motors, 384-6713, D-5180.

ANTIQUE 1952 CHEV, 4-DOOR sedan, best offer over $200. 2408 Millstream.

1968 ROVER 2000 TC, 4 NEW RAdials, good condition, recently tested $1850, 592-1005 after 6 p.m.

'63 BEAUMONT, TWO-DOOR hardtop, rebuilt motor, tape deck, $600, 385-0843.

'62 VAUXHALL, TESTED TO '75, $175. 385-7109.

'59 FORD RANCHWAGON. 54 MEteor. Offers. 478-3576.

1959 AUSTIN A-40
386-3677.

150 CARS FOR SALE

METRO
ALFA ROMEO
SUPER LOT IN SIDNEY

TRUCK

150 CARS FOR SALE

AMC

Original Good Guys!

CARS WITH Personality!

'72 GREMLIN
Light green with automatic and radio. Call PAT PENNEY 385-8756.

'73 VOLKSWAGEN BUS
One owner, runs like a Dream. Call GORD STRONGMAN 385-8756.

'72 VOLKSWAGEN BEETLE
Bright red — Ready to go! Call WARREN WALKER 385-8756.

'71 TOYOTA CORONA
Deluxe 4 Dr. 4 spd. Radio. Call PAT PENNEY 385-8756.

'73 JAVELIN SST HARDTOP
A sharp one from A.M.C. Call BOB ALLISON 385-8756.

'73 DUSTER
'73 PLYMOUTH DUSTER
Deep Brown met. 6 cyl. Floor shift. Sharp! Call GORD STRONGMAN 385-8756.

'71 VALIANT SCAMP
This popular model won't last. Call WARREN WALKER 385-8756.

'72 CHEVELLE HARDTOP
One Owner and beautiful Call PAT PENNEY 385-8756.

'71 FORD LTD. HARDTOP
Met Green with vinyl roof. A lot of class! call BOB ALLISON. 385-8756.

The AMC "Good Guys" will Bring the car of your Choice For You to Try, maybe Buy!

REG MIDGLEY
MOTORS LTD.
736 Cloverdale
385-8756
Dealer Lic. D8461

HONDA car centre
386-6707
909 YATES

Business Is BOOMING

HERE ARE SOME TRADE-INS ON NEW HONDAS

ALL VEHICLES HAVE BEEN CHECKED

1965 ROVER. Good transportation $759
1965 VAUXHALL St. Wgn. Blue in color $759
1973 MAZDA PICKUP, 4-SPEED, RADIO. Beautiful vehicle. $2809
1969 CHEV Caprice 2-dr. hardtop $1748
1962 G.M.C. "920" and custom built camper $2509
1969 AUSTIN America 2 dr. low mileage $1509
1971 TOYOTA Corolla "1200." Automatic transmission $1999
1967 AUSTIN "1100" 4-door. 4-speed $ 809

NO REASONABLE OFFER WILL BE REFUSED ON THESE VEHICLES

Call STEVE COLE or ALEX CRONSBERRY Today

Dealer Lic. D-8217

1973 TOYOTA HILUX PICKUP, long box, 4 speed transmission, equipped with Okanagan Camper. Camper has frig, stove, and jacks, sleeps 4. For demonstration call Terry Cramp at McCallum Motors. 382-6122 or 592-9388.

'69 CHEV IMPALA 2 DOOR hardtop, power steering, power brakes, $1500 or offers. 71-3987 Gordon Head Rd., 477-2768.

'67 COUGAR, 289 V-8, automatic, new paint and new vinyl $1795. STRAIT MOTORS, 384-8191 or 382-2219. D-7821.

1973 SUPER BEETLE WITH Michelin radials and radio. Phone Allan Edie at 387-6800, 8:30-4:30 weekdays only.

'64 CHEVELLE 2-DOOR HARDTOP SS, bucket seats, console, V-8, automatic, $495 or best offer. 479-3701, after 5 p.m.

1972 SPORT BRONCO, FULLY equipped, 4-wheel drive, V-8, dual gas tanks, 382-1424, between 4-7 p.m.

1971 PINTO 2-DOOR, 4 SPEED. 21,000 miles, very good clean condition, $1500. 841 Bay St. 388-9612.

McCALLUM
DATSUN
VOLVO
McCALLUM

1101 Yates at Cook
382-6122

'71 VW WESTFALIA camper. Low mileage!

'69 CAMARO 2-door hardtop. Automatic transmission, power steering, power brakes, radio, vinyl top.

'72 VOLVO 142E. Fuel injection, automatic transmission, metallic gold paint, radial tires, radio and LOW MILEAGE!

'72 TRIUMPH Spitfire

'73 DATSUN pickup, automatic, radio

'67 LAND ROVER 4x4. Hunter special!

'70 INTERNATIONAL SCOUT 4x4. All 'round recreation vehicle.

1971 VW 411, 4-spd., radio and fuel injection.

Dealer Lic. D6822

McCALLUM MOTORS LTD.
1836 Island Highway
Colwood Corners
478-1741

1974 CHEV. SUPER CHEYENNE, ¾-ton. Fully equipped.

1973 DATSUN 510 2-Door, radio, tach, radial tires.

1972 PINTO 3-door runabout, 3-speed.

1972 DATSUN 510, 2-dr., radio, automatic.

1971 VW Super Bug

1972 DATSUN pickup, 4 to choose from.

1968 VW, one owner, 4-speed, radio.

Largest Selection of New and Used DATSUN PICKUPS on the Island!

BANK RATE FINANCING

NO DOWN PAYMENT

McCallum Motors Ltd.

Dealer Lic. D6820

HONDA car centre
386-6707
909 YATES

Have You been in Yet to . . .

HANDLE A HONDA?

This amazing car is new to Victoria and features front wheel drive for great roadability, independent suspension for great handling, terrific economy, the car of the year!
SEE IT NOW — prices start at $2899.

Dealer Lic. D-8217

Buying Home
Selling Car
As New
'73 Mark IV
Low Mileage
Balance of Warranty
$9,580
Will take trade
652-2652

1968 DODGE POLARA SEDAN V-8, 318 motor, power steering, automatic. Good condition. Reasonable offer accepted. Must sell. 479-2469.

1952 CHEVROLET WOODY-wagon, good condition throughout. Best offer over $750. 382-1424 between 4-7 p.m.

'64 VOLKSWAGEN, LARGE ENGINE, '69 Vauxhall Viva; '66 Nova. Phone 529-3122 before 6 p.m.

TAKE OVER PAYMENTS ON good re-possessed cars, 382-3567.

1973 COUGAR CONVERTIBLE. 351. $4500. 383-4288 or 656-3121.

1969 DATSUN, RADIAL TIRES. $1250. 656-1476.

HORWOOD MAZDA SALE!!!

73 MAZDA RX2 auto. WAS $4295 NOW $3895
73 MAZDA 808 Cpe. WAS $2895 NOW $2695
73 TOYOTA Spts. Cpe. WAS $2995 NOW $2695
72 TOYOTA MK II auto. WAS $3195 NOW $2695
72 TOYOTA 1600 Sdn. WAS $2495 NOW $2295
72 VW, sunroof WAS $2695 NOW $2395
72 MAZDA 808 Wgn. WAS $2695 NOW $2495
72 MAZDA Pickup WAS $2695 NOW $2395
72 MAZDA RX2 Sdn. WAS $3195 NOW $2695
72 DATSUN 510 Sdn. WAS $2895 NOW $2595
71 VW BEETLE WAS $2295 NOW $2095
70 MAZDA R100 Rotary. New engine. SPECIAL $2195
70 TOYOTA MK II auto. WAS $2095 NOW $1895
70 MAZDA 1800 WAS $1995 NOW $1795
68 DATSUN 510 WAS $1295 NOW $995
67 CORTINA WAS $995 NOW $695
67 METEOR Wgn. WAS $1495 NOW $1195
66 ENVOY WAS $695 NOW $495
65 TOYOTA CROWN WAS $995 NOW $695
65 PONTIAC Sp. Cpe. WAS $1395 NOW $1095
64 FALCON Wgn. WAS $1295 NOW $1095
60 CHEV., auto. WAS $395 NOW $295
68 CORTINA Mechanic's Special $495

PLUS MANY MORE TO CHOOSE FROM

NO REASONABLE OFFER REFUSED.

HORWOOD MAZDA
385-1451
Johnson and Blanshard
DEALERS LIC. D-7222

Sale Priced
2936 DOUGLAS AT BURNSIDE
386-8385

66 LINCOLN HTP. $1249
'66 FORD Auto $ 612
'66 BUICK Wildcat $697
'65 PARISIENNE $ 422
'64 DODGE auto $184

180 ISLAND HWY. DUNCAN B.C.
748-2921

'65 PONTIAC Htp. $ 329
'65 VOLKS S/W $751
'65 FORD ½-Ton $771
'62 RAMBLER S-W $172
'60 PONTIAC S/W $149

Palm Motors
Dlr. Lic. No. D-8084

PHIL MERRETT MOTORS
9732 5th ST. SIDNEY

'72 RANCHERO 352 Cleveland Trevor Towing package, one owner local car. Low mileage, brakes, Radio.
'70 FIAT 850 SPYDER, 4-speed, radio.
'67 GMC van, 6 cyl., standard, very low mileage.
'67 CAMARO 396 4-speed, Power steering, Radio.
'66 SUNBEAM Minx, automatic, radio.

656-5551
DEALER LICENCE No. D-8232

'72 GRANDE TORINO SPORT, 2 door, vinyl hardtop, power brakes, power steering, deluxe interior with clock radio and rear speakers, rear window defrost, low mileage, $3400, 477-1917.

MUST SELL: 72 DUSTER, DE luxe interior, vinyl roof, mags, brand new radials, automatic transmission, excellent shape, $3500 or closest offer. 382-4652. After 3 p.m., 743-2044.

1971 CAPRI, 1600, MUST SELL, immaculate, four speed, rebuilt transmission, new brakes, $2,200 or best offer. Phone 477-3145.

'67 FORD GALAXIE, POWER steering, automatic transmission, needs work. $500 or offer. 598-4289.

1968 CORTINA 1600 DELUXE standard, clean. $825. 384-5321.

'57 VW VAN
592-0825

Brian Holley ANNUAL August V-O-L-V-O SALE!!

New - Used - Demos
OUR LARGEST STOCK EVER!

NEW
142—144
142 G.L.—144 G.L.
145 Wagon
164 Luxury Sedans

STANDARD 4-SPEED
OPTIONAL AUTOMATIC
FULL COLOUR RANGE

A UNIQUE VOLVO

Rare U.S. Specification, 1974, 142, 2-door standard sedan. Equipped with fuel injection, radial tires, tachometer and cloth upholstery. This combination not available on Canadian market. Dark yellow with brown cloth. $5425

74 VOLVO 144 auto., stk. 1642 Executive driven 4-door in dark green with beige cloth interior. Low miles! Tremendous family car.

74 VOLVO 144 auto., stk. 1647 General manager's personal demonstrator. Dark red exterior, burgundy cloth interior, radio, 4 wheel power disc brakes. Exceptional savings on new car price!

74 VOLVO 145 Wagon automatic, Stk. 1658 Very low miles on this yellow beauty. Tan interior and radio. Unbeatable value!

74 VOLVO 142 G.L. overdrive. Stk. 1657 Dark green, tan real leather interior, radio and quartz iodine lights. 4-speed and overdrive make this the most econbmical Volvo. Must be driven!

ALL CARRY BALANCE OF NEW CAR WARRANTY

USED VOLVOS

69 VOLVO 142 G.T. A very rare model with 4-speed, overdrive and tach. Michelin tires, new paint.

68 VOLVO 122S wagon. One of the most popular Volvo models ever. One retired owner. Low mileage and immaculate.

66 VOLVO 122, 2-door. Recent repaint in original dark grey. Light blue interior. Just like a new car.

65 VOLVO 122 station wagon. First time we've ever had 2 of these to sell! In excellent condition. Must be seen. Beige with tan interior.

Brian Holley MOTORS LTD.
FIAT VOLVO

SPECIAL LOW RATE BANK FINANCING!

SERVICE DEPARTMENT
NOW OPEN
6 Days a Week!
8 A.M. - 9:30 P.M.

3319 Douglas
384-1161
Dealer Lic. D6318

'67 PONTIAC PARISIENNE 2-door hardtop, power steering, power brakes, 283 automatic, tested, very good condition. 385-5131.

1968 VW BEETLE, GOOD CONDITION, automatic, offers. 478-4358 after 7 p.m.

'68 DATSUN 510, 29,000 MILES, tested, radials, radio, etc. $1400.00. 382-4179.

1973 MAZDA RX3, RADIO, METALLIC brown, $3300 or best offer. 386-7886.

1969 PLYMOUTH FURY II, fully equipped, $1500. 382-1424 between 4-7 p.m.

MUST SELL: 1971 FORD GALAXIE 500 tested till June '75, excellent condition. 477-1720.

1963 COMET, 4 DOOR SEDAN, good motor, clean, reasonable tested, 385-8049.

1967 ECONOLINE VAN, 6 AUTOmatic, excellent condition, tested, good tires. Bargain, $1100. 382-8670.

1956 VOLKSWAGEN, HAS '66 motor, tested till July 75. $375. 385-5110.

1972 VW VAN, SNOW AND SUMmer radials, new muffler. 386-7866 after 5 p.m.

peter pollen ford

7-DAY MONEY-BACK GUARANTEE

'69 TOYOTA Corolla $1195
'69 SIMCA $1095
'68 VIVA St. Wagon $1095
'73 MUSTANG Mach 1, 4-speed. Like new. $4395
'73 GRAND TORINO Hardtop, fully equipped $3895
'73 PINTO Station Wagon $3395
'70 METEOR S-33 Hardtop $2595
'71 TOYOTA MARK II, Station Wagon $2695
'66 PONTIAC Station Wagon $995
'73 T-BIRD luxury equipped $7695
'73 TOYOTA Corolla. Automatic, radio $3095
'71 METEOR station wagon $2795
'69 MAZDA "1500", Sedan $1195
'64 VALIANT $ 695
'71 CORTINA $1095
'70 VIVA $1295
'68 ENVOY Station Wagon $1095

TRUCKS

'65 G.M.C. window van $1495
'63 DODGE panel $895
'62 FORD ½-ton P.U. $795
'69 ECONOLINE van $2595
'71 MAZDA pickup and canopy $2395

PETER POLLEN FORD SALES LTD.
1060 Yates 384-1144
Dealer Lic. D-6830

Speedway

VOLKSWAGEN PORSCHE AUDI

THIS WEEK'S SPECIAL

68 Ford, 4-door sedan, V-8 automatic, radio $995.00

GOOD SELECTION OF TRUCKS AND CAMPERS

73 Westfalias, standards and automatics.
71 Westfalia
70 Westfalia
74 GMC Sierra Grande ¾-ton
73 Ford 250 crew cab 6-passenger ¾-ton
72 Toyota pickup with canopy
72 Toyota 4x4
66 Ford ½-ton
65 Dodge ¾-ton
54 International Van
54 International Motorhome

Speedway Motors Ltd.
971 Yates at Vancouver
Dealer Licence D-6055

385-2415

AIR CONDITIONED
1972 Ford LTD, 4-door hardtop with power steering, power brakes, power seats, power windows and power door-locks. Michelin radial tires. Green with vinyl interior. Price $3200. No trades. Ask for Don at 477-9514 or 479-1835, evenings.

FORD BUFFS
51 METEOR CONVERTIBLE, excellent condition, complete stock, black with red leather interior, asking $3,200, any reasonable offer considered, 385-4888.

'64 MALIBU hardtop. Rebuilt 6-cyl. motor, automatic. $1195. STRAIT MOTORS, 384-8191 or 382-2219, D-7821.

TESTED, 1964 PLYMOUTH, 318 cu. in. motor, with factory air conditioner, see at 1752 Lee Ave, after 4:30 p.m. $500.

68 FIREBIRD, 350 V-8, AUTOmatic, power steering, power brakes hijackers, mags, excellent condition. 385-4648.

1968 OLDS DELTA 88, HYDROMATIC, 455 cu. in. motor, level-all trailer hitch. A-1 running condition. Asking $1695. 384-7762.

'70 OLDS CUTLASS SUPREME, best offer. 385-8700, or 384-0461.

1966 DODGE POLARO, $800, A-1 condition, 478-4667.

EMPRESS

PONTIAC BUICK LTD.

WE RUN A VERY SIMPLE BUSINESS

MUSTANG II Fastback. One owner, low, low mileage, radio, mag style wheels. Finished in green $4495

74 DATSUN B210 Hatchback, 4-speed, radio, mag wheels. Finished in orange with fawn interior $3195

69 GTO 2-door hardtop. One owner, low mileage, bucket seats, console, automatic transmission, power steering, power brakes, radio. Finished in black with red interior. Very rare $2995

72 FIRENZA 2-door sport coupe, automatic transmission, low mileage. Finished in yellow with black interior $1895

74 ASTRE station wagon, 4 cylinder, automatic, radio, custom interior, wood-grain panels, roof-rack. Finished in fawn. $3695

72 PONTIAC CATALINA wagon. V8, automatic, power steering, power brakes, radio, power windows, chrome roof rack. Finsihed in green. $3695

71 PINTO 2 door, 4 cylinder automatic, radio, finished in yellow. $1595

73 CHEVY MALIBU 4-door sedan, V-8, automatic transmission, power steering, power brakes, radio. Finished in blue with white top $3895

72 VEGA Wagon 4-cylinder, automatic transmission, radio. Custom interior. Finished in green with fawn interior. $2695

73 GMC ¾-ton Suburban V-8, automatic transmission, power steering, power brakes, custom interior. Designed for trailer hauling. Finished in fawn with saddle interior $5595

VANCOUVER ISLAND'S LARGEST SELECTION OF GOODWILL USED CARS

PRICES SHOWN TO BENEFIT YOU — THE CONSUMER!

382-7121
2867 DOUGLAS AT TOPAZ
Open 9 'til 9
Sat. 9 'til 6
Dealer Licence D 7326

Cornell
CHEV/OLDS
Cadillac
CHEVROLET TRUCKS
WINNEBAGO

Sales/Service 385-5777
3050 Douglas (opp. Mayfair)
385-5777 'til 9 p.m.
Dealer Lic. D. 5388

SUNBEAM 4-DOOR STANDARD, only 19,000 miles, $1560. Can be seen 2903 Belmont, after 4. 1961 Austin Westminster, $350. Can be seen Superior 66 Service, Superior and Oswego Street.

1970 TOYOTA COROLLA, RADIO, automatic transmission, under 30,000 miles, four tires one month old, two snow tires. Tested to August '75. $1545. 478-6650.

'66 PONTIAC PARISIENNE, 2-door hardtop, power steering, power brakes, just had valve grind, open for offers, $400. phone 385-8554 between 4:30-7:00 p.m.

1967 FORD 4-DOOR V-8 AUTOmatic, good body, mechanically sound, must be sold $450 firm or will trade for outboard motor in 50 h.p. range. 652-3648.

1972 VW 7 SEATER MINI-BUS, 17,000 miles, sliding roof, VW hitch, radio VW serviced. $4250. 478-8120.

MUST SELL
1967 Cougar, 2 door hardtop, power equipped, no brakes, half price. 386-0905.

1957 AUSTIN A50, GOOD TIRES, new battery, good running gear, needs motor work. Offers. Phone after 5:30, 658-8995.

MOVING MUST SELL 1974 DATsun 710, 3,000 miles. Excellent condition. $3300. 385-4076 after 6, ask for Mike.

'67 MUSTANG, 289- V-8, automatic, new paint $1695. STRAIT MOTORS. 384-8191 or 382-2219. D-7821.

72 CORTINA, GOOD CONDITION. Best offer. 382-1745.

'61 HILLMAN, $100, DRIVE IT away. 386-6418, after 5 p.m.

DRIVE WITH A SMILE TO

ENSIGN CHRYSLER PLYMOUTH

DOWNTOWN YATES AT COOK

Your Choice of 50 compact and subcompact Chrysler-built cars.

1974 VALIANT SEDANS
From $3393
Sale Price
With 2 year 24,000 mile Extended Warranty

Used Cars

All City Tested
All with 2-Year Written
G.W. Warranty

73 CHEV Malibu 2 door coupe
73 CHEV Malibu 4 door sedan
73 CHEVY Nova 2 door sedan
73 CHEVY Vega Panel Delivery
73 CHEV. Impala 4 door Hardtop
73 OLDS Cutlass 2 door Hardtop
73 AMC Hornet 2 door Hardtop
73 AMC Matador 4 door sedan
73 DODGE Dart 2 door coupe
73 PLYMOUTH Fury 2 door hardtop
73 PLYMOUTH Satellite 4 door sedan
73 CHRYSLER Newport 2 door hardtop
73 LINCOLN Continental 2 door hardtop
74 MUSTANG II 2 door Hardtop
74 CHEVY Nova 4 door sedan

and many more

ENSIGN
Chrysler Plymouth Ltd.
Dealer Lic. D 7349
DOWNTOWN
YATES at COOK
386-2411
Open Weekdays
Till 9:00

'71 DATSUN 510, STANDARD, top condition, 25,000 miles, radio, snow tires, $1700. 384-3327 or 385-2155.

1965 VALIANT SEDAN, 6-CYLINder, automatic, radio, good condition. $750. 382-4862 or 478-8542, after 5 p.m.

1962 SUNBEAM ALPINE, EXcellent running condition. Phone 748-1598 Duncan.

'68 FIREBIRD 400, CONVERTible, 4 speed, mags, offers. 382-5254.

1972 COUGAR XR-7 CONVERTible, 22,000 miles excellent condition 382-4693 after 5 p.m.

'66 FORD FAIRLANE XL 2-DOOR hardtop, excellent condition, $1600. 386-0724 or after 6, 479-7779.

1974 SCAMP VALIENT, 4000 miles, asking $4500. Automatic, oversized slant 6 598-5437.

$375 — 59 CHEV IMPALA CONVertible. Tested, good condition. 386-0193.

68 PLYMOUTH ROADRUNNER 383, 4 speed, $1,800 Firm. 386-0214 Between 9-5. Rick.

1963 RAMBLER CLASSIC 660, standard with radio plus extra 1963 Rambler, free for parts. 478-6913.

'52 FIAT 283 POWERED, 4 BARrel, Chev rear end. Tested. $650 or offers. 652-1656.

1968 BEAUMONT, 2 DOOR HARDtop. Tachometer, 396 engine, extras. 382-2826.

'69 MUSTANG FASTBACK, $1650. Consider trade. 388-5795. 388 Vincent Ave.

59 ANGLIA, BODY, ENGINE and interior in good shape. Inquire, 1—601 Raynor Ave.

'72 CORTINA GT, 2,000 CC, 4-speed, fully serviced. Good order. $2100. 592-6113.

1970 DATSUN 1000. PHONE 384-5192 for more information.

58 VW VAN. MUST SELL, BEST offer. 386-0682 5:30 - 7:30.

1964 VALIANT, V-200, 2 DOOR hardtop, $895. 385-2235.

'63 STUDEBAKER LARK, V8 AUTOmatic, $300, 385-2118.

1956 METEOR VICTORIA 2 DOOR hard top, 383-2578 or 382 -7720.

'64 CHEV IMPALA, TESTED, URgent sale, $250. 386-1695.

1965 FORD STANDARD, $395
652-2656

DOUGLA

VOLKSWAGEN PORSCHE AUDI

YOUR LARGEST VOLKSWAGEN DEALER ON THE ISLAND

Due to volume purchase over 100 new units ready for immediate delivery
—All Models—

LARGEST TRADE-IN ALLOWANCES EVER

Premium Select Used Cars

74 GMC Pickup, 4-speed, V-8, disc brakes, 800 miles $4195
73 VW 411 Station wagon, 4-speed, radio $4495
72 FORD ¾-Ton camper special, canopy, V-8, automatic, 20,000 miles $4795
72 VW 411 sedan, automatic transmission $3595
72 VW 411 Wagon, automatic transmission, radio $4195
72 CORONA de luxe sedan 4-speed, low miles $2695
71 MAZDA 1800 OPickup $2295
69 VW SQUAREBACK Wagon, automatic transmission, radio $1995
70 TOYOTA COROLLA coupe, automatic transmission $1695
68 ENVOY coupe, 4-speed radio $ 895
68 CORTINA automatic transmission, sedan $ 995
67 VW de luxe Beetle $1395
66 SUNBEAM IMP coupe $ 895

—PLUS—

Full Selection of used VWs, all models, 1965-1973

Immediate Delivery
Bank Financing

Douglas Volkswagen Ltd.
Porsche Audi
3329 Douglas Street
388-5466
Dealer Lic. D7052

SUMMER SALE

'72 FIRENZA 2-dr. Htdp., 4 speed was $1695 now $1495
'71 PINTO 2-dr. 4 speed was $1995 now $1750
'71 CRICKET 4-dr. 4 speed was $1995 now $1750
'70 CHEV Biscayne 4 dr., 8 automatic was $1795 now $1495
'69 Falcon station wagon, 302 automatic was $1595 now $1250
'69 ENVOY 2 dr. standard was $995 now $755
'68 COUGAR 2 dr., Htp. 302 V-8, A.T. was $2495 now $2295
'68 PONTIAC 4 dr. 8 power was $995 now $850
'67 DART 4 dr. Htp. 6 automatic was $1695 now $1395
'64 VALIANT 6, A.T. was $695 now $595
'63 MERC. MONTCALM 2 dr., Htp., V-8, auto. was $795 now $695

TRUCKS

'72 GMC ½-Ton. 6-cyl., 3-spd. (21,000 miles) was $3195 now $2195
'65 FORD ½-TRon. 6-cyl., 3-spd. was $1395 now $1295

G.C.M. MOTORS LTD.
D7197
780 Goldstream Avenue
478-3242

J. C. MOTORS

'74 ASTRE wagon AT $3795
'73 CHARGER V-8 auto $3495
'72 CORTINA 4-speed $1995
'72 MONTEGO GT $3795
'71 DATSUN 240-Z 4-speed $3995
'71 PINTO auto $1995
'69 DATSUN Wagon $1195
'69 CADILLAC Sedan de Ville $3695
'68 DATSUN 4-speed $1195
'68 TORINO 4-speed $1995
'68 COUGAR V-8 auto. $2095
'67 CHRYSLER 300 Htd. $1395
'66 FORD sedan, V-8, AT. $ 695

837 YATES ST. 384-0928
Dealer Licence No. D-8191

'21 IMPALA HARDTOP WITH new tires, shocks, battery, muffler and solenoid. Body in very good shape, tested, power steering and power brakes, radio, dependable family car. $400. 1569 Stellys X Rd., anytime.

'71 PINTO, 4-SPEED RUNABOUT (3-door), low mileage. $1995 or best offer. Terms can be arranged 383-1780 or 383-0272.

1973 SUPER BEETLE, EXcellent condition, 15,000 miles, $2500. Phone 479-4727.

1970 CYCLONE SPOILER, TAPE deck, 429 cu. in. Call 477-2811.

METRO TOYOTA

72 MGB
71 TR6
67 Mustang F.B.
69 Z-28
69 Charger (Air)
70 Parisienne
67 Fairlane Wgn.
72 Vista Cruiser
71 Pontiac Tempest
69 Swinger 340, 4-Spd.
73 Toyota Cruiser FJ55
69 Super Beetle
73 Hilux
67 VW Westfalia
72 Chevelle 4-Dr. Sedan
40 Merc. coupe
70 Duster 340
74 Corvette
67 Cutlass (air)
73 Corona A.T. (air)
72 LTD Brougham (air)
74 El Camino
74 Alfa Romeo Spyder conv.
69 Mustang
68 Cadillac Fleetwood Brougham
72 VW Fastback
72 VW 411 wgn.
65 Mustang convert.
69 Firebird 4-Speed
66 VW Beetle
74 Pontiac Gran AM
73 Meteor Silver Anniversary, 2-dr., Htp.
65 Mustang F.B.
68 Dart Htp.
70 Townsend wgn.
70 Mustang convert.
73 Toyota Land Cruiser
70 Skylark wgn.
67 Olds convert.
68 Mustang
74 Pontiac Hatchback
73 Celica
71 Monte Carlo (air)
69 Olds convert.
68 Dart 2-dr.
67 Mustang G.T.
67 Pontiac Htp.
74 Cutlass Supreme
71 Cutlass convert.
68 Firebird convert.
71 Pontiac Catalina 4-dr., Htp.
71 Corolla
74 Pontiac Grand Prix, loaded
74 Nova 4-dr., sdn.
67 Camaro 4-spd.
67 Cougar Htp.
67 Camaro 327 A.T.

Staff Driven Cars at Large Savings

ALL CHECKED BY ESSO IMPERIAL CAR CLINIC

REMEMBER AT METRO ALL REASONABLE OFFERS WILL BE ACCEPTED.
100% FINANCING AVAILABLE.

OPEN
9 AM-10 PM

Metro Toyota Ltd.
624 Finlayson
Dealer Licence D6455
386-3516
386-3517

METRO TOYOTA

'69 PLYMOUTH 4-door sedan, V-8 power steering, radio, 47,000 miles, one owner car, tested, $1495. STRAIT MOTORS, 384-8191 or 382-2219, D-7821.

59 VAUXHALL, TESTED TILL April 1975, new batteries and tires but needs work. Offers. 592-7316.

1965 PONTIAC, V-8, POWER steering, power brakes. $1095. After 4 p.m. 385-5638.

'68 VW 1600 FASTBACK, REbuilt engine, $1500 or offers. Phone 382-8739 after 5:00 p.m.

1973 PINTO, 4 SPEED, RADIO. B. Madsen Motors, Ltd., 2601 Sooke Rd., 478-5011. D.L. 5026.

'69 DATSUN, FOUR SPEED, radio $1095 Ron Service 1518 Pandora 383-4841 D5133.

71 DUNE BUGGY, 1600 CC. TWIN carbs. Metal Flake. 388-5782.

150 CARS FOR SALE

SUBURBAN MOTORS

North on Douglas

HOME OF
LINCOLN, MERCURY, METEOR, MONTEGO, COUGAR, COMET, BOBCAT, CAPRI AND FORD TRUCKS.

1974 Demonstrator Sale!
TRADES WELCOME

74 BOBCAT VILLAGER wagon. 4 cylinder automatic, radio $3977

74 BOBCAT 4 cylinder, automatic, sun roof $3495

10 CERTIFIED MECHANICS TO SERVE YOU!

74 MONTEGO MX 4 door, V-8, automatic, power steering power brakes, radio, vinyl roof $4596

74 MONTEGO Brougham 4 door V-8. Automatic transmission, power steering, power brakes, vinyl roof, air conditioning $5695

EXPERT BODY AND COLLISION REPAIRS

74 MONTEGO 2 door hardtop. V8, automatic, power steering, power brakes, radio $4495

74 METEOR 4 door, V8, automatic, power steering, power brakes, radio, belted tires $5195

WE ALSO HAVE A GOOD SELECTION OF USED CARS!

Example:

71 MARQUIS 4-Door Hardtop $3195

68 T-BIRD, V-8, automatic, power steering, power brakes, power windows, vinyl roof, radio $1895

LEASE!! Lease Dept.
SPORTY!!!
74 CAPRI 2000
$110 on 36 month lease

SUBURBAN MOTORS

WIDE OPEN UNTIL 10 P.M. WEEKDAYS
6 P.M. SATURDAY
3377 Douglas St. 386-6131
Dealer Lic. D-5904

Wille Motors

GEHEMINI must see	$2195
73 GREMLIN X V-8, loaded	$3195
73 COURIER truck, camper	$3895
72 DATSUN 510, 1-owner	$2795
71 FIAT 124-S 4-speed	$1995
71 DATSUN 240-Z 1-owner	$3795
69 FURY wagon full power	$2195
69 COBRA 428, 4-speed	$2494
68 MERCEDES Immaculate	$2895
67 MUSTANG 390 stick	$1595
67 FORD ¾-ton 4-speed	$1895
67 CAMARO, V-8, auto.	$1895

3240 Douglas 382-2313
Dealer Llc. No. D-7366

HARD TO GET MODEL!
1968 Buick GS 2-door hardtop with bucket seats, only 44,000 miles. For information on this one owner car, phone Charlie Peterson for personal service at Empress Pontiac Buick Ltd., 382-7121 or res. 592-0458 D-7326.

'69 ROADRUNNER 383 Magnum 4-speed, white lettered tires, custom paint job. $2895. STRAIT MOTORS, 384-8191 or 382-2219. D-7821.

COLLECTORS
1938 Nash, Lafayette, body and interior excellent, just tested, no rust, many new parts, needs motor work, trade or sell, 385-1178.

1972 VW 411 STATION WAGON, metallic Gemini blue, with white leatherette interior, radio, Michelin tires, 19000 miles absolutely as new, $3850, 477-9974.

BRAND NEW 1974 FIAT 128 coupe, $500 extras, 1-month-old, only 800 miles, $4,000 or offers. Phone between 2:30-4:30 preferably 479-3537.

1970 CHALLENGER, RT, 383, Mags, motorless, good transmission and rear end, $1700 firm. 478-9460.

1966 RAMBLER STATION wagon, V8, automatic, B. Madsen Motors, Ltd., 2601 Sooke Rd., 478-5011. D.L. 5026.

1969 CHEVROLET CONCORD Estate wagon. Power steering, brakes, windows, Roof rack, etc. Very smart wagon. $2695. 592-3668.

1962 GALAXIE
Sedan reconditioned, tested. Offers. 592-9833.

1963 PONTIAC STRATO CHIEF, V8 standard, $250 or best offer, 478-1686.

1971 CAPRI 200, RADIO, TACH, hooker headers, Michelin radials, very neat, $2450. 592-6330.

150 CARS FOR SALE

1971 CHEV, CAPRICE, 2-DOOR, hardtop, one owner. Automatic transmission, power steering, power brakes, radio, $2,800 or close offer. 477-1122.

COLLECTORS ITEM 1957 CHEV convertible, 283 cu. inch, 3-speed Hurst, needs body work. Mechanically A-1. $1,000 or best offer. 749-3346.

1972 BARRACUDA, AUTOMATIC. Excellent condition. Tape deck and radio. New Steel belted radials. Tahitian - gold. $3400 or nearest offer. No agents. 592-3324.

151 SPORTS CARS

The Garden City Collection of 'Great Ones'

Performance Sports Cars

'74 CAMARO 4-speed
'74 CAMARO 350
'74 CELICA 5-speed
'74 VETTE panel top
'73 CAPRI 4-speed
'73 COMET GT V-8
'73 GTO 400
'71 MGB Roadster
'71 LE MANS 350
'70 DUSTER 340, Hi-Po
'70 GTO 4-speed
'70 SUPER BEE 383, 4-speed
'70 RANCHERO 351
'70 CAMARO Rally Sport 350
'70 'CUDA
'70 SUNBEAM GT
'69 MG MIDGET
'69 CHARGER 383 Magnum
'69 VETTE Roadster 4-speed
'69 ROADRUNNER 383
'68 ROADRUNNER 383 4-speed
'68 RANCHERO
'68 COUGAR XR-7
'68 CHEVELLE 4-speed
'68 FIAT 850 Spyder
'67 RAMBLER SST
'67 MGB—GT
'66 VETTE 327 Sharp
'66 VETTE 427
'66 GTO Tri-power
'66 CORNET 4-speed
'65 MGB Roadster
'65 MUSTANG 4-speed

Leisure Vehicles

'72 DODGE "BUBBLE MACHINE" '73 BLAZER, 4-wheel drive, loaded.
'72 MAZDA customized pickup
'73 DODGE 'Playmobile'
'69 SUBURBAN 4-wheel drive, loaded
'68 GMC

All trades accepted

GARDEN CITY

Auto Sales Ltd.
2978 Douglas
South of Mayfair Shopping centre
Dealer Licence No. D-5605

1968 TR4A, IRS, ELECTRIC overdrive, tonneau cover, new spare, brakes and generator. Recent lub and oil. Asking $1600 or highest bid. Must sell immediately. 652-1764.

'71 DATSUN GT, 30,000 MILES, 1750 cc, exceptional value at $2395. Accept partial trade: van or Healey preferred. 382-0734, 1190 May, No. 5.

'68 CORVETTE CONVERTIBLE, 327, 350 h.p., good paint, new tires, exhaust, carpet, 385-8874 after 6 p.m.

1962 MERCEDES 220, SUN-ROOF, tested. Special $1095. Haldin Motors, 1600 Blanshard, 384-6713 D-5180.

1959 AUSTIN HEALEY 3000, TRIple carb engine. Requires body work. Will sell for $450 or in parts. 592-7245.

FORCED TO SELL IMMACULATE 1969 Fiat 124 coupe. $2195. 477-3888.

1970 KARMANN GHIA CONVERTible, excellent condition. $2,450 firm. 382-1802 or 384-2005 after 6.

1974 FIAT 128 COUPE ONLY 1200 miles, $600 extras, $4,000 or offers. 479-3537 preferably days.

1973 MGB, EXCELLENT CONDITION, $3700. Phone 743-5273 Shawnigan Lake, after 5.

1966 TRIUMPH VITESSE, 6-CYLinder, convertible, extremely good condition. $650. Phone 592-3578.

'72 CORVETTE LT1, FULLY equipped, excellent throughout Private. 383-7355.

'59 MG, $300, BODY IN GOOD condition, motor needs work, view at 2735 Belmont.

1966 MGB ROADSTER, GOOD running condition, $995. 384-5321.

1972 TRIUMPH GT6, LIKE NEW. Metro Toyota, 386-3516. D.L. 6455.

1970 LOTUS ELAN $3800. 592-1728 evenings.

'69 TR6, RADIALS, EXCELLENT conditon, $2700. 592-1941.

'70 MG MIDGET, PHONE AFTER 5. 746-6326 Duncan.

151 TRUCKS AND BUSES

'73 VOLKSWAGEN BUS
'69 FORD 4x4
'65 CHEV panel
'73 JEEP WAGONEER
'73 TOYOTA pickup
'73 JEEP COMMANDO
'72 FORD F250
'71 FORD F250

"Good Guys" 385-8756
Reg. Midgley Motors Ltd.
736 Cloverdale Ave. 385-8756
D.8461

1973 DODGE CLUB CAB. LOW mileage. Economical slant 6. Flip down seats, automatic, power steering, step up bumper, side mirrors, insulated canopy. Will consider trade in for late model wagon or car plus cash adjustment. 652-2620.

IHC 4x4 CREW CAB, JEEP: V-8 pickup, P.S. and P.B., 4x4, Wagoneer, V-8, P.S., P.B., 4-wheel drive. 1971 ¾-ton Ford Van. Race Car Trailer kits. D-5578.

VICTORIA JEEP
HILLSIDE at ROCK BAY

1973 TOYOTA HILUX PICKUP, long box, 4-speed transmission, equipped with Okanagan Camper. Camper has frig., stove, and jacks, sleeps 4. For demonstration call Terry Cramp at McCallum Motors. 382-6122 or 592-9388, D-6822.

1959 KENWORTH TANDEM Tractor, all new tires, 220 Cummins Diesel, 10-speed Road Ranger trans., G.V.W. 76,000, Government tested till October '74, good condition throughout, Cabover design, Cash. 383-1567.

1966 - ½ TON DODGE TRUCK, slant 6, 3 speed, very economical, camperized, canopy, bed, table, cupboards, trailer hitch, just tested, very good condition. $1400. Phone 384-6129 after 6.

1972 FORD ½ TON, 100 SERIES, automatic, power brakes, custom cab, radio, heavy duty suspension. Very clean, extra gas tank, low mileage. 658-5685.

BARGAIN
'73 GMC ½ ton pickup, disc brakes, 3 speed, heavy duty suspension, good on gas. $2750. 477-8098 after 5.

"Good Guys" 385-8756
Reg. Midgley Motors Ltd.
736 Cloverdale Ave. 385-8756
D.8461

'68 GMC ½-TON PICKUP, 8 FT. step-side box, 6 cylinder, 4 speed, $1550, 6449 Rodolph Rd., Central Saanich.

FORD TANDEM GRAVEL TRUCK 850 — new 534 motor, new tires, 10 yard steel box. Telephone Campbell River, 923-6116.

'61 FORD F100, ½-TON PICK-UP 5 new tires, new battery, new clutch, long wide box. $550 or offers. 388-9710.

TRUCKTOWN 386-1711
Everything in Trucks
On Bay St. below Government St.
2525 Bridge St.

1965 CHEV HALF TON, V-8, standard, radials, new tires, shocks and brakes, excellent condition, $1,050. 383-8345.

1971 FORD ½ TON PICKUP, tested, 6-3 speed, $2250, D5133, 383-4841.

1974 FORD ECONOLINE, LOW mileage, custom interior, mags and tires. Extras. 385-0836.

'64 ECONOLINE, SEMI CAMperized, safety tested as is, $695. 383-8302 D7703.

'67 G.M.C. VAN, NEW BIG tires, mags, air shocks etc., $2500, or best offer, 386-2604.

'73 CHEV BLAZER, FULLY AUtomatic, will take trade, asking $5500, 383-9915.

MUST SELL '65 DODGE 4X4, good condition, $1750 or nearest offer. Phone anytime, 386-2302.

1969 CHEV ¾-TON PICKUP, V8, 4 speed, B. Madsen Motors, Ltd., 2601 Sooke Rd., 478-5011. D.L. 5026.

1972 DATSUN 1600 PICKUP, B. Madsen Motors, Ltd., 2601 Sooke Rd. 478-5011. D.L. 5026.

1960 INTERNATIONAL PICKUP, ¾ ton 8' box. 652-1816. 6476 Oldfield Road.

1964 FORD ½-TON PICKUP, RECent new motor. $895. 652-2656.

1973 CHEV BLAZER, FULLY AUtomatic, will take trade. 383-9915.

1969 FORD VAN, FULLY CUStomized, many extras. 383-2128.

1971 MAZDA 1800 ½ TON, PHONE 658-8618 after 5 p.m.

MACK TRUCKS,
Clark, 592-0510.

1964 GMC ½ TON PICKUP. $795. Body rough. 384-3470.

154 TRUCKS AND BUSES

DRIVE WITH A SMILE TO

ENSIGN
Dodge TRUCKS
AND RECREATION VEHICLE CENTRE

QUADRA at CALEDONIA

NEW DODGE TRUCKS
WITH EXTENDED WARANTY
FOR IMMEDIATE DELIVERY

—Pickups
—Vans
—Sportsman wagons
—Cab and chassis
—Stake bodies

NOW ON DISPLAY

BON VI VANS
By SUNDIAL
See the
PADDY WAGON and RUMPUS ROOM INTERIORS
Built on DODGE VANS
For the Young at Heart

Good Selection USED Pick-ups, Vans, Camping Units

ENSIGN
Chrysler Plymouth Ltd.
TRUCK DIVISION
QUADRA at CALEDONIA
386-2411
Ask for Truck Sales
Dealer Lic. D 7318

BRAND NEW DATSUN ½ TON pickup, fully equipped.
McCALLUM MOTORS LTD.
1101 Yates D-6822 382-6122

LEN BARKLEY INTERNATIONAL
New and Used Trucks
517 Herald St. 388-5508

1967 DODGE VAN, 6 CYLINDER, standard transmission, B. Madsen Motors, Ltd., 2601 Sooke Rd., 478-5011. D.L. 5026.

'67 GMC ½-TON, 3 SPEED, 6 cyl., 38,000 miles, overloads, West Coast mirrors, radio, $1950. 479-3468.

970 DATSUN 1600 TRUCK, 31,000 miles, fibreglass canopy, new snow tires included, $2100 or nearest offer. 478-4189.

62 FARGO TRUCK, 4-SPEED, V8, new tires on rear split rims, needs some work. $250 or best offer. 478-7507.

'68 GMC ½-TON PICKUP, 8 FT. step-side box, 6 cylinder, 4 speed, $1550, 6449 Rodolph Rd., Central Saanich.

'73 SCOUT II 4X4: RADIO, SKID plate, hwy bumper, wired for trailer, 4 speed standard, chromies, 10x15 Gates Commandoes. 479-7228 after 5. Best offer over $5300.

1966 GMC, CAB OVER OIL tanker, on air, 1750 two compartment, 366 V8, power steering, 5 plus 2 trans, ready to work, $5200, 656-1748.

VICTORIA JEEP
HILLSIDE at ROCK BAY

1973 TOYOTA HILUX PICKUP, long box, 4-speed transmission, equipped with Okanagan Camper. Camper has frig., stove, and jacks, sleeps 4. For demonstration call Terry Cramp at McCallum Motors. 382-6122 or 592-9388, D-6822.

1959 KENWORTH TANDEM Tractor, all new tires, 220 Cummins Diesel, 10-speed Road Ranger trans., G.V.W. 76,000, Government tested till October '74, good condition throughout, Cabover design, Cash. 383-1567.

1966 - ½ TON DODGE TRUCK, slant 6, 3 speed, very economical, camperized, canopy, bed, table, cupboards, trailer hitch, just tested, very good condition. $1400. Phone 384-6129 after 6.

1972 FORD ½ TON, 100 SERIES, automatic, power brakes, custom cab, radio, heavy duty suspension. Very clean, extra gas tank, low mileage. 658-5685.

154 TRUCKS AND BUSES

1949 CHEV. PICKUP, GOOD CONdition, asking $275, phone 656-5843.

158 TIRES

MICHELIN "X" RADIALS

Sizes to fit all makes and types of cars — MINIS thru to CADILLACS.

"CHARGEX"
or
PAY DAY TERMS
at

D & D TIRE

1620 Blanshard St.
382-7283

4 17" 8 HOLE SPLIT RIMS 478-1397.

160 PARTS, ACCESSORIES

Sears
RECONDITIONED
ENGINES

Motor problems? Buy a recondtioned motor from SEARS with a 24,000-mile guarantee. Call Gary, John or Frank at 388-9111 (local 251). Call today.

Simpsons-Sears Ltd.

OUR NEW LOCATION
Your Car's "Heart" is the BATTERY
Sure Start Every Time GET an "ACME"
LOWEST PRICES IN TOWN
Delivered and Installed
FRANCIS BATTERY and TIRES LTD.
2150 Blanshard Street

MARK TEN C.D. IGNITION SYStem does save gas and eliminates 3 out of 4 tune-ups. Details from Trans-World Enterprise, 1817 Douglas, 385-1941.

RADIATOR REPAIRS, FAST TOP quality repairs at Maurice's Auto Body, 427 Beta St., phone 384-3121 Located behind the Burnside Pay and Save Gas Station.

DELUXE TARP BOX COVER for Mazda or Ford Courier pickup, complete, $40. Two studded snow tires, 6.45 x 14, $10. 385-3990 after 4:30.

HURST COMPETITION PLUS 4 speed shifter, $40; two 6 x 14 Chev chromies, $25; 283 crank, $5; '65 Ford bellhousing, $20. 642-5700.

TWO H50-14 MICKY THOMPSON profile tires mounted on 10" wide 14" shelby mags. Brand new. $200 477-8463.

2 SLANT SIXES, BOTH NEED rebuilding, any reasonable offers. 388-4998.

59 G.M.C. PICKUP WITH 283 motor. Needs body work. $150 479-3488.

1964-65 CHEVELLE BEAUMONT, hard-top parts, 4 speed Console, 592-1073.

283 ENGINE PARTS, BALANCED crank shaft, flywheel, bellhousing, etc. 478-7563.

VW VAN PARTS, INCLUDING camper interior, engine, front end, and more. 479-1747.

SCRAPPING '61 PONTIAC STATion wagon. 1569 Steilys X Rd., anytime.

'50 AUSTIN BUILT FOR CHEV, not completed, straight axle and interior done. 477-2152 after 6.

CHEV. 327 MOTOR AND 400 turbo hydromatic trans. 477-2152, after 6.

WANTED: STANDARD BELL-housing, clutch and flywheel for a 289 cu. in. Ford V-8. 385-6340.

FOUR MAD DOGS TIRES, 2-60 series, 2-70 series all on ET rims. Offers. 385-7109.

1958 AND '61 VAUXHALL, 4 CYLinder, parts or whole. Bob. 385-0721.

FOR SALE, MGB HARDTOP, 383-6610.

'61 CORVAIR PARTS FOR SALE, also V.W. radio. 748-2736.

1965 VW BUS SEATS AND WALL panel, whole lot goes for $20 Phone 11-4, 652-3859.

ONE PAIR AMERICAN MAG wheels, 14". 385-1897.

61 MERCEDES 190 B, BEFORE 2 o'clock. 382-2270.,

WRECKING '64 CHEVVY II, many good parts. 384-4628.

166 CARS AND TRUCKS WANTED

WANTED FOR CASH

Sport Cars
Luxury Cars
Muscle Cars
Import Cars
Compact Cars
Motorhomes
Trucks
Motorcycles

HIGHEST CASH PRICES PAID FOR LOCAL PREMIUM AUTOMOBILES PAID FOR OR NOT!

DePAPE

760 JOHNSON STREET
(REAR OF SHELL STATION)
384-8035
DePAPE MOTORS LTD.

CASH

If You Need Cash
We Need Your Car
Or Your Truck
(PAID FOR OR NOT)
RECEIVE
TOP ROLLAR
Instant Cash
No Waiting
SEE
FAIRWAY AUTO BROKERS
384-1412 950 Yates St.
(24-Hr. Phone Service)
D-3039

166 CARS AND TRUCKS WANTED

SHELBOURNE AUTO MART Ltd. 1640 Cedar Hill X Rd. 477-9166 We buy Cars — Instant Cash

WANTED: CORVAIR, '65 OR newer. Will pay cash. Phone after 5 p.m. 592-1054.

168 CAMPERS, TRAILERS AND MOTOR HOMES

PURVIS FLACK

TURNS THE SPOTLIGHT ON

CAMPERS

See These

SCAMPER
Model 110D. A fully self-contained unit including shower, hot water heater and jacks at a price that can't be beat.

KIT and FUNTIME
Offer you a great variety of sizes and floor plans. And, they're reasonably priced.

TIOGA MINI MOTOR HOMES
We're happy to announce that these hard to get mini motor homes in the 18' size are again in stock.

SAVE $500
One only TIOGA van conversion, completely equipped, $8950. Was $9450.

PURVIS FLACK

TRAILER SALES AND SERVICE
1080 GOLDSTREAM AVE.
IN LANGFORD
478-8377
Open evenings Mon. through Fri.
Sunday afternoons as well
DL 8909

S. J. PEDEN LTD.
your
VANGUARD DEALER

In stock for immediate delivery: a full range of the popular Vanguard Campers

JUST ARRIVED
See the popular 20F VANGUARD mini-motorhome, sleeps 6, fully self-contained. This de luxe home away from home is onmly $12,557.

TRADE-INS
74 JAYCO hardtop tent trailer, sink, stove, spare, icebox $1595
67 SCAMPER 10-ft. camper, c-w, jacks, oven, toilet. Was $2095 Now only $1895
IMPORT TRUCK canopy top $ 250
8' CANOPY TOP $ 175

VAN TOPS
Yes, we supply and install fibreglass van tops.

CAMPER RENTALS
If you have a truck and require a camper reserve now!

PARTS AND ACCESSORIES
If you're building a camper, trailer, or boat, or converting a van or just modifying what you have be sure to see our large assortment of SINKS, FRIDGES, ICE BOXES, INSULATION, HOT PLATES, ROOF VENTS, WINDOWS, SPRUCE FRAMING PANELLING, TOILETS, LIGHT FIXTURES, HEATERS, WATER TANKS, TABLE LEGS and many, many other useful items.

OPEN 8:00-5:00, Mon.-Sat.
UNIT SALES LOT OPEN TILL 9:00 THURS. AND FRI.

S. J. PEDEN LTD.
DI. 7338
2855 Quesnel St.
386-3464

LAYTON WEEK-N-DER COUNTRY SQUIRE GEM TOPS
DROP IN AND SEE the new WEEK-N-DERS 8 ft. 9½ ft., 11 ft. also the new IMPORT MODELS

72 SPRITE "400" trailer, 3-burner stove, 3-way fridge, porta-potti, furnace.
WAS $2295 NOW $2100
NIMROD tent trailer $295
'67 17-ft. SCAMPER trailer, fridge, furnace, toilet, stove and oven, sleeps six, very clean.
WAS $2095 NOW $1995
—19 ft. CORSAIR trailer, fully equipped, self contained on tandems
WAS $4195 NOW $3995

Trailer Rentals
BOOK NOW—VACATION AT SHAWNIGAN LAKE MOUNTAIN VIEW TRAILER PARK
In a new 22' COUNTRY SQUIRE $140 PER WEEK
ALSO — SOME SPACES STILL AVAILABLE AT PARKSVILLE RIVER BEND TRAILER PARK AUG. 16TH - 23RD AND AUG. 30TH - SEPT. 13TH.
FOR RENT

Dominion Motors
1703 BLANSHARD ST.
(across from Hudson's Bay Parking Lot) VICTORIA, B.C.
385-5012 Dlr. No. D-5536

COASTLINE

TRAILER CENTRE
(1971 LTD.)
1915 QUADRA ST.
388-6021
"TRY US YOU'LL LIKE US"
Dealer License No. D-7405

RENT HARDTOP TENT TRAILERS AND MOTORHOME
G.C.M. Motors Ltd., 780 Goldstream Ave., 478-3242. D7197.

1975 FLEURY MOTORHOMES with steel frame 19 ft. and 25 ft. Taking orders only. Jackson's, 974 Goldstream, 1-A. D-6000.

1972 — 22' KUSTOM KOACH trailer, excellent condition, fridge, stove, 3 piece bathroom, $4,250. 383-4240.

1966 COMER CAMPER VAN. LOW mileage. Asking $800. Phone after p.m. 477-1025.

TENT TRAILER, VERY GOOD shape, utility box, spare wheel. 479-8326.

SOFT-TOP TENT TRAILER, 2 new mattresses, 2 spare tires, $250. 592-1073.

168 CAMPERS, TRAILERS AND MOTOR HOMES

EMPRESS Leisureland

Victoria's Headquarters For
GMC TRUCKS
SECURITY Campers
SECURITY Motorhomes
and BARTH Motorhomes

2524 DOUGLAS
FOR PROMPT AND COURTEOUS SERVICE
382-7121
or
382-5331
Empress Pontiac Buick Ltd.
Dealer Lic. D 7340

impala CAMPING WORLD SIDNEY

IMPALA'S BIGGEST SALE $ EVER $
TENT TRAILERS
Examples:
LIONEL 60 reg. $895 NOW $825
LEISURECRAFT reg. $1095 NOW $995
APACHES 10% discount

MOTORHOMES
(and Minihomes)
EXAMPLES:
18' JAMBOREE reg. $12,895 NOW $11,995 loaded
25'EMPRESS reg. $18,995 NOW $17,495

TRAILERS
16' SPRITE Alpine reg. $2995 NOW $2795
SKYLARKS 10% discount
NO TRADES

TENT TRAILERS
BOOK RENTALS NOW

PROPANE
Open every day except Monday
Impala Camping World
10077 Galaran Rd. off Pat Bay Hwy in Sidney
656-5504
D.L. 7358

FENNELL'S TRAILER SUPPLIES
Parts — Propane — Repairs
Profiled Aluminum
GALAXIE CAMPERS
SPORTSMAN CANOPIES
Summer Hours
Open 7 days a week
6459 Pat Bay Hwy. 652-2511

HOLIDAY SPECIALS!
1974 GMC ¾-ton trucks and SECURITY campers, 1974 G.M.C. vans and conversions and 1974 SECURITY Mini homes. For a good holiday deal phone CHARLIE PETERSON NOW for PERSONAL service at EMPRESS PONTIAC BUICK LTD. 382-7121 or res. 592-0458. D.L. 7326.

DOGWOOD TRAILER SALES
PARTS — PROPANE
RENTALS
RANDELL TRAILERS AND CAMPERS 478-6841
2630 Deville Road
Dealer Licence D-7410
Highway 1 and Millstream Rd.

GALAXIE TELESCOPIC camper with boat rack, excellent shape, catches no wind, ideal for hunter, fisherman, and travelling, stove with oven, fridge and heater. $1995. 598-6978.

21 FT. MOTORHOME, CUSTOM built, '73, under 6000 miles. Luxury interior, roof air, full bathroom, large fridge, many extras. Transfer necessitates quick sale. Call owner, 592-4780.

'72 VW VAN DELUXE. EXcellent condition, radial tires, pop top, 3 way fridge, stove, sink, custom interior, stereo, 1700cc engine, dual carbs, $4995 firm. 656-3872.

VAL-BAR HARDTOP TENT trailer, propane stove, sink, roof-racks, spare tire, aluminum screen door, 110 wiring, lots of storage. Excellent condition. $850. 656-4810.

LITTLEMATE 14' TRAILER, FOR rent, available Aug. 11-18, other trailers open for bookings Aug. 18, 384-4818 afternoon and evenings.

15' TRAILER, SLEEPS 4, EXcellent condition, $995, or best offer. 477-8895, 1919 San Fernando Place.

FOR RENT, 17½' TRAILER, fully self-contained, set up at Shawnigan Lake east side. Reserve now. 743-5316 or 477-4147.

1'6" CAMPER, SLEEPS 6 COMfortably, electric toilet, fridge, stove. Brand new condition. Offers, please. After 5 p.m., 598-6905.

WANTED TO RENT: TRAILER or camper, August 13th-19th. Phone 386-3464 days, 384-5141 evenings.

11½ FT. CAMPER SLEEPS SIX, shower, toilet, propane fridge, stove, oven and furnace. Phone 652-2046 after 6:00.

'73 WINNEBAGO MOTOR HOME for sale, excellent condition, $10,900 or best offer. Phone Mon.-Fri. 478-9337.

SILVERLINE, HARDTOP, TENT trailer. Perfect condition. Phone 743-2210 Cobble Hill.

RINCESS TENT TRAILER FOR sale. Excellent condition. 382-3578 after 5.

NEW 16 FT. TRAILER WITH ALL accessories, everything goes. $2,900. 384-5663.

1966 VW VAN, REBUILT ENGINE and transmission, new tires, just tested. 477-3830.

SOFT TOP TENT TRAILER, EXcellent condition, with mattresses, sleeps 4, spare tire, $350. 384-1227.

'73 CAB OVER CAMPER FOR IMport truck, near new condition. 384-0236.

2-TONE 1970 VOLKSWAGEN VAN, partially camperized. Good condition. 382-0347.

15 FT. HOLIDAY TIME TRAILer, sleeps four, propane stove and ice box. $800. Phone 658-1019.

TENT TRAILER FOR RENT OR sale by day or week, 478-5727.

NEW CAMPER TO FIT RANchero or import truck. 598-4027.

TENT TRAILER FOR RENT, sleeps 4, $30 per week. 478-3329.

CAB OVER CAMPER FOR RENT. 478-7563.

SOFT TOP TENT TRAILER FOR rent or sale. 385-1872.

168 CAMPERS, TRAILERS AND MOTOR HOMES

CLEARANCE SALE!
ON 1974 ARISTOCRAT Trailers
FROM $3995
ONLY 2 LEFT
1 — 18' Tandem
1 — 20'6" Tandem

HORWOOD MAZDA

385-1451
Johnson and Blanshard
DEALERS LIC. D-7222

CLEARANCE!!

1 used tent trailer	$299
'73 VOLKS SAFARI	$6895
'71 DATSUN and camper	$3195
'73 OLYMPUS 21' motorhome	$13,900

★ ★ ★

BRAND NEW TRUCK
$289

★ ★ ★

BRAND NEW PARKLANE Hardtop Tent trailers
$998

★ ★ ★

Reg. Midgley Motors Ltd.
736 Cloverdale 385-8756
Dealer Lic. D.8461

De PAPE

Ford Mini Motorhome

V-8, demand water Monamatic toilet, propane stove and fridge. Sleeps 5 or 6. Loads of cupboard space. Tested and ready for a fun trip. Save thousands.

Only $4000

65 COMMER ¾-TON CAMPER VAN

6 cyl. Chev. engine with automatic transmission. Complete with elevating roof, chemcial toilet, propane stove and oven. Propane furnace, water tank. Sleeps two adults and two children. Loads of cupboard space. Boat rack. Exceptionally roomy design. Excellent mechanical condition. A campers delight. Test drive it soon. Priced

At Only $2195

DePAPE MOTORS LTD.
760 JOHNSON ST. 384-8035
(Rear of Shell Station) D-6302.

SACRIFICE ESTATE SALE
Must sell 1968 Travelaire 15 ft. trailer with toilet, stove, fridge and furnance. Also 1967 Olds Cutlass Hardtop, power brakes, power steering, automatic transmission, loaded with extras. All in excellent condition. Will sell separately at reasonable price. 478-7766.

17 FT. TRAVELAIRE, MARINE, flush toilet, propane fridge, furnace, 3-burner stove with oven, new tires and spare wheel, excellent condition. $2600, or best offer. 385-1990.

1963 BUIBIRD 36 PASSENGER converted school bus, top condition. Stove, frig, sink. 382-7572 evenings.

1973 5TH WHEEL TRAILER, 21', as new, all conveniences, $4,500. 478-8144 after 5:00 p.m. All day Sunday.

ENT TRAILER, 3 DOUBLE beds, mattresses, awning and pare tire, excellent condition, $500 or nearest offer. 478-1487.

1974 CHEVY 350 8-CYLINDER Funcraft Camper. Fridge, stove, toilet in sparkling new condition. 3,000 miles. 592-1315.

STARCRAFT TENT TRAILER for rent. Sleeps 6, $65 weekly. 479-5314.

VOLKSWAGEN CAMPER, FULLY equipped with Chimo conversion, completely serviced. 477-9153.

SMALL CAMPER, FITS SHORT step pickup, sleeps 2, plus baby, $175. 652-2244.

WANTED TO RENT MOTOR home for week, Aug. 26. 479-7400.

13' TRAVEL TRAILER FOR rent, sleeps 4, 386-9862.

1966 ARISTOCRAT HOLIDAY trailer, $1150. 743-5251.

169 MOBILE HOMES AND PARKS

BOB'S

MOBILE HOMES LTD.

D7454 386-3623
25 Crease Ave.
No. 48 2587 Selwyn Rd.

12x56 ELMONTE 2-bdrm. $13,950
12—68 MARLETTE 2-bdrm. $18,250
Lot included, set up a better home.

SPECIALS in 17' TRAVELAIRES, save $300.
18' Nomads $3995
20' Nomads $4995
Fifth Wheels 17'—27'—29'
2 only campers 8'6", 9'6"
386-3623
Parts, Hitches
Jacks, Fridges

Happy Valley HOMES LIMITED
Dealer's No. D-1837
2681 Sooke Road
478-8303
—Park space available with all purchases
—Choice of 4 different park locations
—Good variety of stock selection

169 MOBILE HOMES AND PARKS

WAGON TRAIN HOMES LTD.

EXCLUSIVE LISTINGS

Site No. 56 HIDDEN VALLEY, 12x52 Haralex. Included in price: Fridge and stove, washer-dryer. Large sundeck, nice lot, in adult section.

1973 OLYMPIAN, Including furniture, fridge, stove, washer, dryer. Site No. 103 HIDDEN VALLEY.

Site No. 98 HIDDEN VALLEY, 12x66 Statesman. Included in price: furniture, appliances, washer and dryer and skirting.

Site No. 22 CEDAR CREEK 12x68—2 Safeway. Utility room, front living room, furnished except for master bedroom.

Site No. 14 STRONG'S TRAILER PARK, Sooke. 12x60—3 Country Lane (Neonex). Stove and fridge.

STRONG'S PARK 12x68—2 Chanc. All furniture except twin beds in master bedroom and pianorgan in living room. Includes color TV. Home less than one year old.

Sooke Lot. 12x64—3 HARALEX. Stove and fridge. Unfurnished.

IF YOU WOULD LIKE TO VIEW ANY OF THE ABOVE MENTIONED CONTACT YOUR NEAREST WAGON TRAIN OFFICE.

MILL BAY
Trans-Canada Hwy. at the flashing light
743-5571

SOOKE
6647 Sooke Rd.
642-5533

LANGFORD
974 Goldstream
478-7333

VICTORIA
2515 Government
386-3291
Dealer Licence No. D-1348

TRIANGLE HOMES LTD.

GENERAL, LEADER PYRAMID, WESTBROOK KNIGHT, SQUIRE, PAGE
2435 TRANS-CAN. HWY.
478-1774
Dealer Lic. MCD 25171

GOLDSTREAM MOBILE HOMES LTD.

PARAMOUNT PREMIER
MONARCH AND PARKWOOD
Modern park space available with all purchases

2885 Trans-Canada 478-1751
2994 Jacklin 478-8391
Dealer Licence No. MCD 25026-7
OPEN 9-9

BRAND NEW HOMES
On pads in LOVELY FAMILY PARK in Greater Victoria area. Your low down payment on bank financing. Call now COLLECT. Mr. Watts, 588-0455.

1969 COUNTRY MOBILE HOME
12x52 2-bedroom furnished trailer with 150 gallon oil tank, propane stove, fridge, etc. Good shape, like new. Call R. KEELING, 383-3860.

3 BEDROOM, 1972, 12X68 SIERRA trailer, stove, fridge, washer and dryer. Wall-to-wall shag in living room and 2 bedrooms, completely set up in Sooke. Available Sept. 1. Please call after 6 p.m., 385-8576.

DOUBLE WIDE, 24X48 MOBILE home. On location at present, with swimming pool, but must be relocated within 3 months. Call 478-8303.

1974 MOBILE, COMPLETELY furnished with washer-dryer, $16,000 or closest offer. 642-5744.

FOR SALE, 8X30 HOUSE TRAILer, set up in Sooke can be moved, phone 642-3581, 642-3531.

TOTE-EM TRAILER SALES
478-1041 Days 384-8791 Nights

FOR SALE, 8X35 2-BEDROOM SAfeway mobile home. 748-9666, Duncan.

12X68 3 BEDROOM, RAISED LIVing room, utility room, furnished. Phone 478-6740 after 5 p.m.

178 SUMMER RESORTS

SHAWNIGAN LAKEFRONT home for rent. 2 bedrooms, 2½ acres, wharf, and all utilities. Will sleep 4 or 7. Available from August 12. $125 weekly. 479-4566.

ON BEACH AT COWICHAN Lake, new units, sleeps 5, good swimming, and boats, $90 week, phone 745-6223 collect.

BEACH CABINS — TEXADA Island, $75 to $85 per week. 486-7360.

185 CONVALESCENT AND REST HOMES

LOVELY REST HOME IN FAIRfield. One big room on main floor, just right for two ladies or two sisters who would like to together. Tray service in room. Laundry, hairsetting, very good meals. 384-1750.

LARGE SEMI-PRIVATE FOR lady, near sea, Tray Service. 382-7460.

NICE SUNNY ROOM IN A small resthome. Good meals. 388-7426.

190 ROOM AND BOARD

SHEFFIELD MANOR, BRIGHT sunny room available for senior citizen. Reasonable rates, excelent meals, and home care. 383-1352.

191 ROOM AND BOARD WANTED

ROOM AND BOARD FOR NAtive Indians of Camosun College, starting Sept. 1. Call 592-1281 ask for Local 270 or 271.

ROOM AND BOARD IN FAMILY home for single working girl by Aug 31. Saanich area, call 479-3757.

193 ROOMS TO RENT

ROOMS, MONTHLY, OR WEEKly, $60, or $15. Fernwood. 384-6717.

TWO NICELY FURNISHED basement rooms, light cooking, suitable for working Navy men. 385-2845. $60 per month.

LARGE PARTIALLY FURnished upstairs room. Near Glanford and Mackenzie. Rent to be discussed. Phone 479-3134 or 388-3811. Local 181.

PRIVATE ROOM, KITCHEN privileges, utilities included, also garage. 20 minutes from Victoria, $125.00. per month. 652-2622.

LARGE SLEEPING ROOM, NO cooking, working gentleman, separate entrance, 479-7043.

ROOMS FOR RENT, $5 A NIGHT. 386-9384.

197 HOUSEKEEPING TO RENT

RITZ HOTEL
719 Fort St. 383-1021

199 HOUSEKEEP

200 APARTMENTS TO RENT UNFURNISHED

TWO BEDROM APARTMENT, sublet Sept. 1 Rockland area, 598-2209.

1 BEDROOM APARTMENT, Quadra-Finlayson area. Available Sept. 1. 382-8871.

1 BEDROOM SUITE IN DUPLEX. 1427 Fort St. $165. Phone 477-3570 or 382-4727.

201 APARTMENTS TO RENT FURNISHED

VISITORS

THE ROYAL SCOT
425 QUEBEC

This new apartment bldg. offers: Fully furnished 1-B.R. suites — Color TV, shag carpets, linen, dishes, laundry facilities, indoor pool, whirlpool, sauna, games room, underground parking.
Managers:
Mr. and Mrs. G. Arnold
Phone 385-3543
OCEAN PROP. MANAGEMENT

ONE BEDROOM SUITE IN BASEMENT of new duplex, fully furnished, linen and cutlery provided, utilities included. Gentleman preferred. 385-4231. $169 per month.

ONE BEDROOM, LARGE LIVING room, kitchenette and bathroom. Laundry facilities 2 blocks from The Bay. $100. 1010 Balmoral. Available August 15. 592-9133.

1 BEDROOM, KITCHEN AND living combined, fully furnished, everything included $85. city centre, share bathroom, quiet people. 385-4237.

ONE BEDROOM SUITE, NO children or pets. Middleaged or older reliable couple. 385-2140.

LARGE SELF - CONTAINED bachelor, quiet adult only. $135. September 1. 1425 Fernwood Road.

BACHELOR SUITE. RESPONsible person, no pets. Queens Ave. $90. 383-0130.

202 FURNITURE TO RENT

Three Rooms from
$30 per month
STANDARD FURNITURE
382-5111
Immediate Delivery

203 APARTMENTS WANTED

OLDER, NON-SMOKING PROfessional couple wants nice but reasonable accomodations approximately September first, preferably university district or Oak Bay. Victoria Press Box 274.

$60 REWARD FOR PERSON WHO can find us, husband, wife and 2 children, a 2 or 3 bedroom house or apartment. Maximum $220. Required immediately. Phone 386-7277.

WANTED BY NEAT RESPONSIble widow, modern self contained one bedroom suite, with access to back yard. No basement suites please. Victoria Press Box 262.

RELIABLE WORKING WOMAN, 24, needs apartment or small house, furnished or unfurnished. Will share bath. Please call after 6. 592-6040.

WORKING GIRL IS LOOKING for apartment in Shelbourne Hillside, Mount Tolmie area. 478-7901 mornings.

YOUNG WORKING COUPLE need one bedroom apartment or house. August 15th or Sept. 1. Reasonable rent. 383-5066.

YOUNG COUPLE WITH BABY needs nice quiet 2 bedroom suite or duplex for September 1st, reasonable. 382-7689.

MATURE GIRL URGENTLY needs clean, 1-bedroom bachelor suite or housekeeping room. Leave message at 658-1002.

1 BEDROOM OR EXTRA LARGE bachelor in older home or building for mid-September, about $105. 388-6149.

YOUNG WOMAN WITH 5 YEAR old Son, needs 2 bedroom apartment by Sept. 1, prefer James Bay area, reasonable. 383-5149.

3 UNIVERSITY STUDENTS URgently require accommodation Sept. 1 384-3130 evenings 5:30 p.m. - 10:00 p.m.

YOUNG COUPLE WITH CAT need 1 bedroom apartment $150. 382-3684.

WANTED BY QUIET ELDERLY lady, 2-bedroom apartment, Oak Bay, Jubilee or Fairfield. 598-3681.

2-BEDROOM HOUSE. WISH TO share with one or two quiet people, washer, dryer. 385-3885. Rick.

1 OR 2-BEDROOM APARTMENT, near elementary school, for mother and son. 388-6340.

206 DUPLEXES TO RENT

LANGFORD AREA SIDE BY side, 3 bedrooms, 1½ baths. $235. Phone after 5 p.m. 386-2856.

2 BEDROOM CLOSE TO TOWN, $250 month, phone between 10 a.m. to 3 p.m. or after 8 p.m. 383-3590.

207 DUPLEXES WANTED TO RENT

RESPONSIBLE WORKING MAN with one child (6 years old) requires duplex or suitable basement suite for Sept. 1. 385-3444 Local 57 or 382-0670 after 5 p.m.

YOUNG MARRIED COUPLE would like to rent small one or two bedroom duplex or house by September 1st. 384-4075.

210 HOUSES TO RENT UNFURNISHED

MODERN, WATEFRONT HOUSE, exciting views of Inner Harbour activities. Minutes to downtown. Includes all appliances and dishwasher. Large 2-bedroom, wall-to-wall, prefer retired couple or possible one child. Also have rented suite. Must be seen inside to be appreciated. $350 per month. Drive by 216 Robert St. Do not disturb tenants. Call 383-4568 for viewing.

HIGH QUADRA AREA
4 bedroom (1 den), living room, dining room, large kitchen, 1 bathroom, full basement, large lot (vegetable garden), quiet area, close to all schools, bus lines, and shopping centre. Drapes and few pieces of furniture remain. $250 per month. References please. 382-0808.

FOR RENT
1—5-Bedroom house, large yard, available now, downtown area. Lower Duplex, 2 bedrooms, kitchen, living room and bathroom — Esquimalt area. References required. Byron Price and Associates Ltd. 385-2458.

COZY 1-BEDROOM COTTAGE, Metchosin, with basement and fireplace, available end of September, $150 month, long lease possible. Suit retired couple. Victoria Press Box 252.

PAYMENT LIKE RENT
2-bedroom house with extra room in full basement. New plumbing, wiring, heating. $3,000 down. $320 per month. 75 Battleford. 383-2498.

EXCELLENT 2-BEDROOM HOME, fridge, stove, washer and drapes. Available Sept. 1. References required. No children. Cadboro Bay district. 477-6585.

CEDAR HILL AREA MODERN 2-bedroom home including drapes, wall-to-wall carpets, stove and fridge. $325 per month. 592-6075 or 386-4801.

3-BEDROOM HOUSE AVAILABLE for rent Sept. 1. Situated in quiet convenient neighborhood, fenced garden. References required. Victoria Press. Box 270.

AVAILABLE SEPT. 1, COMPACT older 3 bedroom modernized home, George Jay School area, fridge, stove included, $265, phone 652-2075 after 5 p.m.

4 BLOCKS FROM WILLOWS beach, 2 bedroom house, plus studio, fireplace, ½ basement, garage, fenced yard, $285. 592-0687 or 598-1340.

EXECUTIVE WATERFRONT home, greenhouse, $750.000. Gardener included. References required. 658-8907.

COMFORTABLE 3-BEDROOM home, partially furnished. $350 2317 Estevan Ave. 384-6425 before 12 noon.

2-BEDROOM HOUSE, FULL basement, separate garage, stove and fridge. Close to schools and shopping centre. $210 386-7896.

210 HOUSES TO RENT UNFURNISHED

ACCOMMODATION FOR 2 STUdents in student communal house. Reply Victoria Press, Box 217.

SHARE HOUSE 1, 2 OR 3 BEDrooms, Lakefront. Responsible singles only. Phone 479-7722.

211 HOUSES TO RENT FURNISHED

COSY COTTAGES WITH FIREplaces in Parklike setting, 14 miles from City on Malahat Drive. Sorry no pets or children. 478-3013.

2-BEDROOM HOUSE ON 7 acres Sooke. 5 min. from Kemp Lake. 384-7852, 5 p.m. - 7 p.m.

FURNISHED WATERFRONT cottage Saltspring Island, $100 a week. 653-4327.

WILLING TO SHARE OLDER house? (Private bedroom) $110 per month plus oil. 384-9064.

CHEMAINUS, SMALL 2 ROOM furnished cabin $110 a month. Available immediately. 246-3141.

WELL-BRED PERSON TO share beautiful home, gourmet cuisine, September 1. $800. 658-5715.

PARTLY FURNISHED GOOD area, to responsible couple, weekly rate to October 1. 385-7088.

212 HOUSES WANTED TO RENT

"SIDNEY" "REWARD"

2-3 bedroom home wanted in Sidney. $200 — $250 a month. $30 reward to the finder. Phone 386-9210 or 382-2766.

WE ARE A YOUNG COUPLE who would like an older house or large apartment in the city area by Sept. 1. Will sand floors and do interior painting in good taste, if you would like. Excellent references, call 383-0814 until 4:45 p.m. After 6 call 386-2441.

VISITING PROFESSOR FROM Dublin wishes to rent 2- or 3-bedroom furnished house, Ok Bay, Gordon Head area for October, November, December. Would consider trade with Dublin house. References, Victoria and Vancouver. 598-2540.

PERMANENT PROVINCIAL EMployee urgently requires 3-bedroom house in Sooke area by August 31st. References obtainable. Please phone 387-6992 or 478-3966 or 478-5629 after 6:00 p.m. Ask for Georgina.

PROFESSIONAL COUPLE WITH 2 children want to rent 3 or 4 bedroom house in Victoria or reasonable commuting distance (Sidney, Sooke, Colwood etc.), garden space, stove, fridge, by Sept. 1, call 386-0073, after 6 p.m.

PROFESSIONAL COUPLE WITH 2 children aged 8 and 15, wish to rent 3-5-bedroom older home in a rural setting. References available. Willing to do renovations. Would like to rent on a year basis. 652-3838.

NEEDED SEPTEMBER 15 OR sooner, 4 bedroom house or duplex, dining room, Oak Bay only. Substantial rent for the right accommodation. Reply to Victoria Press Box 266.

RESPONSIBLE YOUNG MARried couple relocating from Toronto seek 1 or 2 bedroom cottage in Colwood, preferably near Sooke. Excellent references, no children. Please call 642-3419.

RESPONSIBLE COUPLE WITH one child, require two bedroom duplex or house preferably Colwood or Langford by Sept. 1. No pets. Reasonable rent. Have references. 478-1172.

WORKING COUPLE DESIRE 2 to 3 bedroom house or side-by-side duplex for Sept. 1, require fridge, stove, drapes, basement, nice yard. $280 maximum, references supplied, call 477-5961 after 5.

RESPONSIBLE HOME-OWNER, Qualicum, needs three-bedroom home in Victoria by Sept. 5. References. Phone collect 752-6489 or 382-4639, or 479-7963.

FOR SEPT. 1 WORKING COUPLE wants to rent house 2 bedroom with carport or garage. No children, no pets, transferred from Van. call collect. 434-0744.

BIOLOGIST AND WIFE, NO children or pets, require small house by Sept. 1. Rent up to $200 references from last landlord. 598-3819.

DESPERATE, REUIRE 3 OR 4 bedroom house Sept. 1, 2 children and dog, Oak Bay, Uplands, or?? Call Mrs. Chase 388-6631 after 5 p.m. or 386-3792.

$50 REWARD FOR 4 OR 5-ROOM house by September 1. Mature couple. Rent not over $175. Victoria Press, Box 265.

APPRENTICE ELECTRICIAN needs house urgently. Willing to lease. References. 383-5428 after 4:30 p.m.

PROFESSIONAL COUPLE WITH small pets and horse need small house on acreage near Victoria. 478-4232.

4-5 BEDROOM HOME, BASEment, end of September, working couple, children, pets. Near town. 382-6420.

YOUNG MARRIED COUPLE REquires house, quiet area, by September 1. Outlying district preferred. 983-9806 anytime.

YOUNG WORKING COUPLE seeking small house in city under $200. References. Call 642-3667 before 3 p.m. and weekends.

TEACHER, WIFE AND CHILD would like to rent a home for one year in Duncan. 388-7240.

VICTORIA WORKING COUPLE would like cabin or rural cottage by September 1st. 477-4543.

YOUNG COUPLE WITH A DOG, require by Sept. 1, a house, duplex or suite, 642-3985.

WANTED — FAMILY FARM TO lease or rent. Responsible family, references. 479-6633.

THREE BEDROOM HOUSE near University wanted for Sept. 1st. 477-2617.

URGENT 4-ROOM UNFURnished house by couple. Reasonable rent. 384-0366.

3 BEDROOM HOUSE BY YOUNG business couple, 477-3913.

215 HALLS, WAREHOUSES, STORES AND OFFICES TO RENT

JACKLIN CENTRE
LANGFORD
1 — Small bright store in attractive commercial block on busy Jacklin road in Langford, opposite Belmont High School. Approximately 450 square feet, heated, signs also included in rent of $135.
1350 square feet. Selling-warehouse-storage area in the same building. Very low rent may be negotiated with good tenants. Please phone 386-3675 after 6 p.m. Owner is not home before then.

BUILDING OF APPROX. 2400 SQ. ft. located in prime area available mid August. Would be suitable for woodworking shop, repair shop, etc. Large outside area for parking. Monthly rent $500. Please call Mr. Anderson 382-2721. Tudor Estates Ltd.

NEWLY CONSTRUCTED WAREhouse for lease, 15,000 sq. ft. Office space, light manufacturing. Sectioned from 800 to 2300 to suit tice space, light manufacturing, your needs. Ampleparking area. Write Victoria Press, Box 288.

RETAIL STORES FOR RENT
Retail units available in the mall at 720 Yates Street. From 400 sq. ft. at $725 per month. For leasing information contact M.E.P.C. 383-4168.

DOWNTOWN OFFICE
Approx. 540 Sq. ft. office available Sept. 1 in modern air conditioned professional building opposite city parkade, reasonable rent, contact M.E.P.C. Phone 383-4168.

1035 PANDORA AVE. AVAILble October 1, approximately 800 sq. ft. fully carpeted and draped, ff street parking, suitable for lawyer, accountant or small business office. 382-5441.

OFFICE SPACE — 1300 SQ. FT., near Jubilee Hospital, suit accountants, insurance agents or others. Phone Hatley Holdings Ltd. 385-5911.

PRIME RETAIL OR OFFICE space, approximately 400 sq. ft., self-contained, street level, and high traffic area. Rent reasonable. 3582 Quadra, 388-9598.

650 SQ. FT., 1820 OAK BAY AVE., will finish to suit tenant. Suitable for doctor, lawyer, dentist, etc. Lease available, please phone 384-4586 or 598-8144.

SMALL FURNISHED OFFICE, $50 per month. View at 1322 Blanshard Street, 386-6106 days; or 592-9709 evenings.

215 HALLS, WAREHOUSES, STORES AND OFFICES TO RENT

Montreal Trust

PROPERTY MANAGEMENT
a complete service
Rentals-Leasing-Consulting
1057 Fort Street 386-2111

OFFICE SPACE
DOWNTOWN
Up to 4,500 sq. ft. of air conditioned space available November 1974.

RETAIL STORE LOCATION
DOWNTOWN
1,350 sq. ft. available November 1974.

OAK BAY AVENUE
1,000 sq. ft. of office space available September 1974.

OFFICE SPACE
2610 Douglas
Ground floor
1,000 sq. ft. at $270.80 p.m.

MELTON
REAL ESTATE (B.C.) LTD.
912 DOUGLAS ST.
MELTON — BRINGING MORE THAN THEIR NAME TO VICTORIA

NOW LEASING
Professional offices 150 - 2500 sq. ft. restored Heritage Bldg. — Government and Douglas area, available November '74 all iclusive rate. DALE VIEWEGER. 383-1047.

DOCTORS

We have space available near Jubilee Hospital at OLD RATES. We design the space to your requirements. Good parking, you will like this area.

HATLEY HOLDINGS LTD.
385-5911

Office Space Available
At new Gorge Shopping Centre. No. 201-2951 Tillicum. Air conditioned, excellent location, currently being rented to optometrist, dentist, government, etc. 388-5812 and 388-6113.

560 SQ. FT. OFFICE SPACE, Oak Bay Ave. Owner will finish to suit tenant. Prestige setting.
STAN PELLAND 385-7761 (24 Hrs.)
D. F. HANLEY AGENCIES LTD.

SEPTEMBER 1, LARGE DOWNtown hall (ground floor entrance). All facilities. Suitable for offices or storage. For information call 383-5922.

AUGUST 1ST. VENT STORAGE area, and workshop, cement floor, Dundas and Bay Streets, 3 months only, $150 per month. 386-6308.

RETAIL STORE, 900 SQ. FT., available Sept. 1. Apply 3460 Quadra between 9 and 5. Tues.-Sat.

RETAIL SPACE FOR RENT, 515 sq. ft. in Fairfield Plaza. 382-1521 days, 598-7775 eves.

THREE STORE PREMISES AND 2 office spaces for rent. Contact Mr. Root 746-6161.

NEW OFFICE SPACE AVAILable in Woolco area. Easy access by car or bus. Tel. 385-3633.

7500 SQ. FT. IN NEW WAREhouse, Woolco area. Easy access to all city routes. Tel. 385-3633.

233 MORTGAGE LOANS AND INSURANCE

1ST — 2ND — 3RD
MORTGAGE LOANS

NO BONUS
NO DISCOUNT
NO HIDDEN CHARGES

Examples

Borrow	Pay Monthly
$ 2,500	$ 37.00
$ 5,000	$ 74.00
$10,000	$148.00
$15,000	$222.00

15-year ammort. — 5-year term

No amounts too small or too large

Highest prices paid for existing mortgages or agreements

Interviews in the privacy of your home

Money immediately available

W. A. (Bill) Hodgson
385-4528 385-2458
24 Hour Service
Byron Price and Associates Ltd.

1st and 2nd
MORTGAGE
LOANS

PRIVATE AND INSTITUTIONAL UNLIMITED AMOUNTS FOR COMMERCIAL RESIDENTIAL AND INTERIM FINANCING MORTGAGES AND AGREEMENTS PURCHASED IMMEDIATE DECISIONS Competitive Interest Rates

P. R. Brown and Sons Ltd.
762 Fort St.
385-3435

QUALITY 1st MORTGAGES
INVESTMENTS
$13,000 12%, $168 per mo.
$21,000 12%, $210 per mo.
$8,500 11¼%, $103 per mo.
$14,000 12½%, $189 per mo.
We can invest sums of $3,000 or more in excellent mortgages with good yields. We have insured mortgages and other conservative 1st mortgages for the careful investor. All these mortgages have prepayment payoff bonuses. We also have a few very sound second mortgages for the careful investor. Interest starts immediately on all these mortgages. Call:
VINCENT HOLMES, 384-8124
PEMBERTON, HOLMES LTD.,
1002 Government Street

NEED MONEY?
First, Second or Third Mortgages available based on market value. Free evaluation on your home or land.
Call ELLWOOD NAULT, 388-4150 or OLYMPIC REALTY LTD., 385-5741

FIRST AND SECOND MORTGAGES FUNDS AVAILABLE AT COMPETITIVE RATES. UNLIMITED FUNDS, CONVENTIONAL AND PRIVATE, QUICK DECISIONS. CALL MR. McKENZIE, 386-7521 (ANYTIME). BOORMAN INVESTMENT CO., LTD. 1111 GOVERNMENT ST.

NEW LOW RATE
All the money you need, 2nd mortgages. R. Geddes, Principal Properties Ltd. Days 477-9514, eves., 477-6430.

234 MORTGAGES FOR SALE

HAVE EXCELLENT 1ST MORTGAGES
Interim basis — 15 per cent — Top covenants and top security.
CALL DON MacGILLIVRAY
386-6691
FOR FULL DETAILS
ROBERTS INVESTMENTS & MANAGEMENT LTD.
702 1175 Douglas St. 388-6691

234 MORTGAGES FOR SALE

First Mortgage $25,000 at 12% 5 year term.
First Mortgage $20,000 at 12% 5 year term.
First Mortgage $23,000 at 12% 5 year term.
Second Mortgage $6,000 at 14% 5 year term.
Second Mortgage $2,000 at 14% 5 year term.
For details contact Mr. McKenzie 386-7521, or if you have funds for mortgage investments please call into our office at 1111 Government Street, Boorman Investment Co., Ltd.

235 WANTED TO BORROW

QUANTITY STILL AVAILABLE

18 Per Cent

Minimum Portions
$15,000
SHARE OF $250,000 MORTGAGE ON EXCELLENT GORDON HEAD 9-ACRE SEAFRONT PROPERTY
Term: 1 Year
payable interest monthly
CALL MR. HAWKES AT DOUGLAS HAWKES LTD. 990 Blanshard St. 384-7128 (Residence 384-0591)

$15,000
SHARE IN
$30,000
FIRST MORTGAGE Modern Home UNIVERSITY DISTRICT
Payable Interest ONLY MONTHLY AT 12% (2 Year Term)
CALL MR. HAWKES AT DOUGLAS HAWKES, LTD. 990 Blanshard St. 384-7128 (Residence 384-0591)

WANTED
$23,000 1st mortgage 12 per cent interest repayable 1% $240.00 per month 5 year term good covenant please phone FREDDY STARKE 388-6231 or 479-3866 ISLAND PACIFIC REALTY.

240 BUSINESS OPPORTUNITIES

CANADA PERMANENT TRUST
ON DOUGLAS AT FORT

Venetian Blind Business
Old established business, good money maker excellent returns for enthusiastic person. Price includes stock and machines. Lease is $210 monthly. P and L statement available. Price $12,000. SID HASLAM 477-1994, GRAY LAITE 656-5267 or 382-9191.

Canada Permanent

J. D. BOSDET LTD.
120 - 727 JOHNSON ST. 386-3128

Hotel Business
$85,000
Located in downtown Victoria, this busy hotel shows an excellent return. At present there are 75 rooms with 10 more needing minor redecorating. There is also room for a cabaret to greatly increase your revenue. Excellent lease on building and equipment. For further information on this new LS call:
pollok Alice Moore Ed kraft
385-2651 592-4529 382-0660

CITY TRUST

COMMERCIAL PAINT
Outlet in busy shopping plaza. A long established business and steady clientele with opportunity for adding allied products. Can be a real bonanza for an experienced operator. Good Lease P and L available. ML 8545 Don Robertson, CITY SAVINGS and TRUST, 477-9551, res. 385-9865.

VICTORIA MOTEL
In prime location on Gorge Road this profitable motel consists of 13 units plus living quarters for owner. Shows excellent earning and secure future for an ambitious couple. Gross $42,000 in last 12 months. Full price $168,000. Would consider house or property in trade as part down payment. For full particulars on this exclusive listing call JIM ALLAN, 386-2955, Mayfair Realty.

R3 ZONED
JOHNSON STREET
Prime location situated close to town, surrounded by apartments and medical buildings. For further details please call: (Exclusive) CAROLYNE PERRY
386-2911 479-7041
Homefinders, Wall and Redekop Realty Ltd.

HOTEL SITE
Unique 3-acre site for modern full service hotel with excellent potential for above-average return. Less than a mile from the Empress. Auxilliary business will support acquisition costs. For full particulars call GLEN McGREGOR 384-8001 or Res. 477-3675. The Royal Trust Co.

CORNER STORE
GROCERY STORE AND ATTACHED TWO-BEDROOM HOME. FOR DETAILS CALL
JOHN SUTHERLAND, WESTERN HOMES LTD.
386-3494 383-1327

JANITORIAL SERVICE
One of Victoria's most well known-service with very large built in clientel. Grosses around $80,000.00 per year. Asking price $30,000.00 with terms. Call Sue Warke — 479-7725 or ADELLA DAVIS 385-8264 ISLAND PACIFIC REALTY, 388-6231.

Prosperous Bakery
Partner needed with knowledge of business administration, must be sales oriented, male or female, age no limit, must have some capital, apply to Victoria Press Box 258.

65-SEAT RESTAURANT IN CENTRE OF THRIVING SEASIDE TOWN. GOOD YEAR-ROUND BUSINESS. LEASE NEGOTIABLE. $25,000 CASH PLUS STOCK. P.O. BOX 296 PARKSVILLE, B.C.

VICTORIA GIFT SHOP FOR sale. Well established quality shop in excellent location. 65' street frontage, long term lease, very reasonable rent, all utilities included. Price $40,000. Stock extra. Write Victoria Press, Box 182.

HALF INTEREST IN NEW COMmercial building, forced sale offers good opportunity as investment or excellent 3,000 sq. ft. of office space for own use. Low capital investment. Location 939 Esquimalt Road. Phone 383-2442.

CURIO, ANTIQUE SHOP
Prime Location.
ADELINE NICHOL
386-2911 Homefinders
Wall and Redekop Realty

COMMODITY WHOLESALE BUSIness with established orders per past two years, specialty lines, Vancouver Island area. Price $5,000. All replies confidential. Write Victoria Press, Box 148.

WILL SELL INTEREST IN 85-acre Brentwood property. My interest equals about 4.2 acres, price $30,000. Reply Victoria Press Box 200.

240 BUSINESS OPPORTUNITIES

New Strata Title
WAREHOUSE
1,000 sq. ft. concrete block construction. 12 ft. overhead door, 19 ft. ceiling. Office and washroom. Oil hot air heating. Zoned light industry. Strategic down town location. $18,000 mortgage. Asking $32,000.
H. TOMLIN 477-1327
HENDERSON REALTY LTD.
385-9741

BAKERY
Offers on $22,500. Half down, vendor will carry other half at 7 per cent interest per annum. Phone 383-4497.

241 BUSINESS OPPORTUNITIES WANTED

LOOKING FOR ATTRACTIVE neighbourhood pub location, minimum 2500 sq. ft. must conform with license requirements, phone 592-1009.

244 REVENUE PROPERTY

CANADA PERMANENT TRUST
ON DOUGLAS ST. AT FORT

GOOD LOCATION
Up and down duplex plus bachelor suite on 56x120 lot. Generous floor area and in immaculate condition thru-out. Priced at $59,900 including appliances with early possession. For detail and viewing please call HERB McDANNOLD 479-4127 or 382-9191.

5 SUITES
Vancouver St., one 1-bdrm and 4 bachelor units. A clean conversion on nice quiet corner lot. Realistically priced at $59,800 — good financing. (MLS 8484). TED PINFOLD, 388-7742 or 382-9191.

Canada Permanent

COMMERCIAL RESIDENTIAL COMPLEX

10,000 sq. ft., fully rented to good tenants on lease.
4 deluxe two bedroom suites, water views, and 10 one bedroom suites.
Showing excellent return on the asking price of $600,000. M.L.S.
For statement and viewing, contact Allan Chauvin or Jon Davis at 386-2457 anytime.
PACIFIC STRATA SERVICES LTD.

QUALICUM BEACH
FAMILY MOTEL
5 units all with 2 bedrooms, bathroom, living room, kitchen, 2 bachelor units, one 2-bedroom owner unit. Asking $125,000, will look at trades in Victoria area.
also
FAIRFIELD
REVENUE $48,900
Six rentals, Moss St. near Dallas Rd. $10,000, owner carry balance if desired. Call Roma Nicoll, 477-9581 eves. 384-4827. Fullbrook, Bertram and Brown Ltd.

ESQUIMALT
6 SUITES
Shows Close to
10 Per Cent
Just remodelled with new w-w, s-s sinks, freshly painted inside and out, new roof and all new appliances — an outstanding investment for the future. Shows close to $10,000 net return before debt ratio is considered. Priced at $105,000. Call NOW!
388-4271 RICK KINNIS 477-9394
J. H. Whittome and Co. Ltd.

20 SUITES, 10% RETURN. Situated in the downtown area. You won't believe the financing!! Priced at $199,000.00. Call SUE WARKE — 479-7725 or ADELLA DAVIS 385-8264 Island Pacific Realty, 388-6231. 388-6231.

BROWN BROS. on LANSHARD
385-8771 (ANYTIME)
54 SUITES
Modern block close to town. Shows excellent return. Large existing mortgage at attractive rate of interest. For further information, phone DOUG LEDDING at 385-8771 (anytime)

CHARACTER—TRIPLEX
Fairfield—Beacon Hill. Completely and beautifully renovated — very good location (near park, town, and hospital). Potential revenue—$675 per omnth. Excellent holding property, and room for further development. Attractive for owner occupancy or rentals. 2-bedroom suite down with in-line living-dining rooms, one bedroom and bachelor suites up. Separate entrances and facilities. Low downpayment and low interest financing for right purchaser. $72,900. Phone 385-0136.

8 SUITES
8 suites fully furnished in very popular area in Fairfield. Building in superb condition. Good tenant history. Full price $89,500. MLS 8117 For P and L Statement and Rental Schedule contact
WILF, COTTON
Bus. 388-6424 Res. 479-3876
BAYSHORE REALTY LTD.
512 Fort Street

SXS DUPLEX
1,000 sq. ft. on each side. Oak floors and a fireplace in the living rooms. Large kitchens with eating area. 3 bedrooms each side and full basements with further potential. Good return. Situated on Lampson. Asking $63,500. Call Peter Bardon at Island Pacific Realty 388-6231.

SxS DUPLEX
Where else can you buy a 7 year old 2 bedroom home and receive income of $172.00 for $44,900. Call 385-3435 K. O. MOORE 385-4227
P. R. Brown and Sons Ltd.
762 Fort St., Victoria, B.C.

247 COMMERCIAL OR INDUSTRIAL PROPERTIES

OPEN TO OFFERS
Industrial Land
2.341 Acres bounded by 2 major roads - good access to city and ferry — offered at $2.25 sq. ft. present your offer now.
17000 sq. ft. in the city offered at under $5.00 per sq. ft. information 382-5171 THE ZIEGLERS 592-1768

Canada Trust Co.

2,800 SQ. FT. INDUSTRIAL zoned property. 3 bedroom basement home with extra room in basement. $30,500. 546 Alpha Street. 383-6062. First mortgage $8,500 at 10%. Will carry balance.

COMMERCIAL PROPERTY FOR sale in the centre of the business district in the Town of Sidney. House presently on it will be moved. Apply phone 656-4113 or apply 9771 Fourth Street, Sidney.

UNIQUE WAREHOUSE AND OFfice complex, 353 Hillside Ave., 200 sq. ft. adjoining lot available for future expansion. Price: 125,000. G. Devlin 385-2725 or 384-4960.

CLEAR LOT, ZONED LIGHT INdustry, 60x100, on sewer, 3311 Tennyson Avenue, open to offers. 384-9826.

247 COMMERCIAL OR INDUSTRIAL PROPERTIES

P.R.B
P. R. BROWN
AND SONS LTD.

ZONED LIGHT-INDUSTRY
Approx. 7000 sq. ft. ready for development. All services available. Douglas - Hillside area. Asking $52,200.
385-3435 K. O. MOORE 385-4227

PRIME COMMERCIAL PROPERTY
Up to 78,000 sq. ft. of land and over 6000 sq. ft. of modern building. Exceptional exposure, off street parking, close-in. Excellent potential for development for motel, automotive, medical-dental, etc. PRINCIPALS ONLY.
385-3435 K. O. MOORE 385-4227

16 UNIT MOTEL
Nicely landscaped, easy to maintain and operate. 3 B.R. home included. Good return, expanding business. Built-in financing. For Commercial and Industrial Properties, call:
K. O. MOORE
385-3435 385-4227
P. R. BROWN and SONS LTD.
762 Fort Street, Victoria, B.C.

LOTS!
12000 sq. ft. on Hillside. Zoned C—1 $90,000.
24,000 sq. ft. on Cloverdale Zoned C—S—6 $260,000.
87,000 sq. ft. Campbell River Zoned R—3 $174,000
3 Acres incl. Home, view property, Central Saanich. Can be sub-divided. $150,000.

PETER PRIMGAARD
CHARMAN PACIFIC REALTY LTD.
385-9765 592-2596

DRIVE-IN PLUS
2 BDRM. HOME
Located in Aldergrove, B.C. Excellent take-out business with Dining Room and washroom facilities. Room for expansion. Liquor Licence possible for Dining Room. Top notch equipment geared for quick, easy operation. Owner would consider trading to a Hotel with good beer business. Prefer Lower Mainland, but would consider Van. Island. Full Price $150,000. Stajement with F. COLOMBIN 385-5741 or 385-3033. OLYMPIC REALTY LTD.

7,500 sq. ft. C1 Heavy Traffic Count. $50,000; 25,000 sq. ft. Industrial, only $60,000. For particulars, call ALMER OLSON The Royal Trust Company 384-8001.

HALF INTEREST IN NEW COMmercial building, forced sale offers good opportunity as investment or excellent 3,000 sq. ft. of office space for own use. Low capital investment. Location 939 Esquimalt Road. Phone 383-2442.

also
$150.00 — SMALL STORE, QUAdra-Cloverdale area, 400 sq. ft. Good parking. Call BROWN BROS. ON BLANSHARD. 385-8771.

250 HOUSES FOR SALE

MELTON
REAL ESTATE (B.C.) LTD.
912 DOUGLAS ST.
MELTON — BRINGING MORE THAN THEIR NAME TO VICTORIA

GORDON HEAD TOWNHOUSE
Quality built 3 bedroom, 1½ baths, "L" shaped dining, living room with feature fireplace sundeck, yard, 2 parking places, room for development in basement, Indoor swimming pool and sauna. MLS. $37,500 good financing. Mildred Stapells, 386-7551. 477-4860.

VIC WEST
CLOSE TO
ALL AMENITIES
FINANCABLE
$35,500 — 960 Russell — 3 bedrooms, 1466 sq. ft. all on one convenient level, nice large lot with fruit trtes.

$37,900
408 Craigflower: 4 bedrooms over 1400 sq. ft. Finished. Next to park.

$50,000 — 556 RAYNOR
4 bedrooms, large family home next to park, good vegetable garden.

LIKE VIC WEST? FOR FULL INFORMATION ON THESE AND OTHERS CALL DALE AT 383-1047 or MILDRED STAPELLS 477-4860.

SEA VIEW
EXECUTIVE HOME
Near the University of Victoria. Over 3000 sq. ft. of unique construction on two levels.
Providing:
—5 Bedrooms, 3 Bathrooms.
—Living room, Family rooms with fireplaces.
—Breakfast and Dining rooms adjacent to Kitchen
—Beautiful treed lot with lovely sea view from front of house.
—2-Car Garage, balconies and sundecks.
Of unusual and appealing design now nearing completion, some options still open regarding interior decor.
OFFERED AT $126,000
Exclusively with
Pemberton, Holmes Ltd.
382-6126 MR. GREENE 385-0795

OPEN HOUSE
Sat. 2 to 4:30
MILL BAY
On Frayne Road, halfway down towards the Bay. Quality NEW 3 bedroom home on 1 acre lot. Rec. room with f.p., w to w, woodsy setting. EXCELLENT VALUE for ONLY $52,500.00. M.L.S. George Green at 386-2437.
PACIFIC STRATA SERVICES LTD.

ESQUIMALT
For sale by owner, bright 2-bedroom, full basement stucco home, in good repair. Duroid roof and drive-in garage. Large living room with fireplace, separate dining room, both with hardwood floors, large kitchen with eating area and 4-piece bath on main floor. Basement contains fireproof garage, 1-piece washroom, laundry areas. L-shaped family rec. room. Concrete patio across rear of house. Close to schools, churches, arena, bus and shopping, early possession. Asking $43,900. No agents please. 382-6008.

SAVE $3,300
In fees and buy direct from owner. We have a lovely 1½ year old, 3 bedroom, no children home in Brentwood Bay with many extra features that you will enjoy and appreciate. We are anxious to sell so if you are interested please call 652-3076 for details. Price, low $50's.

TO BE MOVED, A-FRAME COTtage, 220 sq. ft. with upper loft. Wired for electricity. Contact Garry Rai, O.K. Trucking Co. Ltd., 386-3414.

250 HOUSES FOR SALE

WHITTOME'S
706 FORT ST. 388-4271

4-Level
Family Home
Five bedrooms — Master ensuite — 3 bathrooms — Two sundecks and stone terrace full width of house — Liv. Rm with raised hearth F.P. Large Dining Rm — Large cab. kitchen — Rec room with wet bar — Two-year-old quality construction — Over 2000 sq. ft. Asking $59,900. Call:
388-4271 GARY MENZEL 477-8494

GOOD STARTER
GOOD
RETIREMENT
Charming little home with private back garden in good area. Living rm with Italian marble fireplace. Good sized dining room — Galley kit. — One bedrm with den or two bedrms — recreation room in full basm't. Drive-in detached garage and large sundeck. Asking $38,000.
388-4271 GARY MENZEL 477-8494

VIEWS, VIEWS
Both of the water and Sooke hills. Only 1 yr. old this Spanish type villa has large rooms in each of its two bedrooms and in both living room and dining room which are covered with quality carpet. Room for further development down. From its location on one of the highest points of land in the metropolitan area one has quick access to shopping and bus yet seclusion. Full price $65,900. ML 8013.
388-4271 RICK KINNIS 477-9394

$30,000
2 Bdrm., bsm't home in Gorge area. Fireplace in living rm. Large kitchen. Financing available.
388-4271 SHIRLEY WILDE 478-2459
388-4271 RUTH LUKAITIS 477-5306

Choice Views
Esquimalt, $87,500
Just six months old and owners have to sell this delightful 4-bedroom home with breathtaking views of the city, inner harbour and mountains to the south on this high located lot in Esquimalt. This home consists of 3 bdrms. on the main floor, sunken LR, separate dining room, large kitchen with nook area and 2 bathrooms. Upstairs the view is still better with large family room, guest bedroom with ensuite and den. The basement area has room for the recreation room and separate utility room. Many extras included at $87,500. View today! MLS 7431.
388-4271 RICK KINNIS 477-9394

J. H. WHITTOME AND CO. LTD.

IT'S A BEAUTY
Lakehill $56,000
Just listed, 3-yr.-old, 2-level home all professionally finished. Unique living rm., 4 lge. bedrms., rec. rm. all carpeted, 2 fireplaces, 1½ baths, dream kitchen, lge. dining area, sundeck. Nicely landscaped lot near excellent schools. Hurry for this!
388-4271 RUTH LUKAITIS 477-5306
388-4271 SHIRLEY WILDE 478-2459

RURAL LIVING
Build your dream home on this approx. 18 acres in North Saanich. Ample water with registered water rights. Close to Sidney and a great view across to Salt Spring Island.
$7,000 PER ACRE.
To view please phone:
JACK SWANSTON
388-4271 592-6338

LIVE ONE SIDE
RENT THE OTHER
Each side has a living room, bedroom, bath and kitchen with eating area. Bank - St. school. Jubilee Hosp. and Safeway very close.
$39,500
The vendor is willing to carry ½ at current rates. To view please phone:
JACK SWANSTON
388-4271 592-6338

J. H. Whittome and Co. Ltd.

OPEN HOUSE
NEW HOMES
Weekdays 6

250 HOUSES FOR SALE

WALL & HOMEFINDERS REALTY LTD. REDEKOP

OPEN HOUSE
SAT. AUG. 10th
2441 TRENT ST.
1:30 — 4:30 P.M.
$39,900
Beautiful immaculate retirement home on fully landscaped lot. L.R. with F.P. — 2 bedrooms, electric kitchen with utility off. Cement garage. Cement drive-way to workshop and garage. Just a perfect jewel of a house. 386-2911 HELEN PHILLIPS at 386-9062 or ELSIE O'BRIEN at 477-5470.

CEDAR HILL
This cozy 2 bedroom home has just recently been redecorated. Lovely wall to wall carpeting throughout. Living room has fireplace and there's a sewing room for mom. Price includes stove, fridge and drapes. Try your offer at $35,900. MLS.
LOLA CLARK
386-2911 479-3010

COLONIAL CHARM
SUPER SWIMMING POOL
Exquisitely finished home in deluxe area. Three floors of gracious living. Main floor has large L.R., brick fireplace, dining room, quality wall to wall carpeting. Dream kitchen with a large eating area, built-in dishwasher, generous cupboards, and all appliances will be left. Panelled family room off kitchen with F.P. and sliding glass doors to 50 foot sundeck. 4 twin size bedrooms upstairs plus one 4 pce. en suite, and one 5 piece bathroom. Lower floor has one bedroom plus 3 piece bathroom, also huge rec. room with fireplace and opens onto enclosed pool patio. Immaculate throughout, beautifully landscaped, a delight to view. $115,000. HELEN PHILLIPS at 386-2911 or 386-9062.

FAMILY HOME — $39,000
Large family home with redecorated interior. Good sized kitchen with separate dining room, 2 bdrms. on main, and 1 up. Full basement. Fenced backyard. Unique staircase to upstairs, off hallway entrance. For viewing call BOB HAMILTON at 656-4692 or 386-2911 or CURT SHUBROOK at 386-2911 or 382-6961.

JUST RIGHT FOR YOU
IMMEDIATE POSSESSION!
Beautiful Blenkinsop-McKenzie area offers this attractive 2 bedroom home with third bedroom in full sized basement. Eating area in kitchen. Lovely wrap-around red brick fireplace in living room. Large fenced lot for the children with room for your garden as well. Drive-in garage. Priced at $48,500. It's a must to see. Pick up your phone and call MAY HAMILTON at 386-2911 or 656-4692. MLS.

LOOK TO THE FUTURE
.94 Acres with gorgeous sea view ready to build on. Water and electricity available at lot line. Partially treed at back. Located on Seaside Drive south of Jordon Rivtr. Priced reasonably at only $16,900. Call BOB or MAY HAMILTON at 386-2911 or 656-4692 for further details. MLS 8264.

MUST BE SOLD
3 bedroom bungalow in Colwood. Must be sold. Asking $53,400. Financing available. Features include:
—Family sized kitchen.
—Large master bedroom.
—Fireplace, sundeck.
—Carport, shake roof.
—Large treed lot—low taxes.
For appts. to view please call MARILYN MOORE. 386-2911 or 478-2482. MLS

SPACIOUS!!!
TOWNHOUSE!!
$43,500.
Located in a quiet area and close to all amenities. Bus and Shops, in the Cedar Hill area. 3 bedrooms, living and dining rooms and all appliances included. MLS. View today: CURT SHUBROOK 386-2911 or 382-6961.

TEN MILE POINT
Gracious new 4 bedroom home on 7 of an acre, with beautiful trees and privacy. Rooms are spacious with every convenience for a large family. Cromaglas Septic and many other nice features. Asking $120,000. For appointment to view please call:
ELEANOR BRAY
386-2911 592-1130

TODAY'S TIP
BY DAVE ROBERTS
Side and Back - EXTERIOR. Fix and wash windows, clean and paint gutters. Oil side and back doors. Phone me for more hints or any assistance you need in selling your home.
DAVE ROBERTS at 386-2911 or 477-1317.

WATERFRONT
2 LOTS
Located on Lochside by MacTavish Road. $35,000 Asking for each lot. Good size. Road and water frontage. Vendor is willing to carry financing. Call today: CURT SHUBROOK at 386-2911 or 382-6961.

"A DREAM HOME"
NEAR OAK BAY BORDER
$39,900
Beautiful immaculate retirement home on fully landscaped lot. L.R. with F.P. — 2 bedrooms, electric kitchen with utility off. Cement garage. Cement driveway to workshop and garage. Just a perfect jewel of a house. Hurry and phone HELEN PHILLIPS at 386-9062 or ELSIE O'BRIEN at 477-5470. Office 386-2911

$31,500
Roomy 2 bdrm. nicely redecorated older home. Close to town but in residential area, and not on busy street. Large bedrooms and lots of room, nice sized lot, with garden and fruit trees. MLS 8248. To view call JOHN NORTON. 388-6162 or 386-2911.

CENTRAL SAANICH
Two homes under construction in a good area. Why not have some of your ideas incorporated. Call me to view plans and sites. ELEANOR BRAY at 386-2911 or 592-1130.

EXCLUSIVE AREA
Don't delay phone now to see this lovely, well constructed, 3 bdrm. home. Nestled among large trees, with a view of the water this full basement home must be sold. MLS. Asking $47,900 Call POLLY HIGGINS at 386-2911 or 592-4111.

FAIRFIELD OLDER TUDOR HOME
Plus revenue — $55,900. 2 bedrooms, L.R. and D.R. Close to shopping, schools and transportation. Fruit trees and greenhouse. Needs some TLC. For appointments call PAM HAERE. 386-2911 or 385-0595. MLS.

FOR THE FAMILY
$39,900
Lovely re-decorated home, 3 bedrooms, large in-line living room and dining room, full basement — stucco ceilings — NEW CUPBOARDS. MLS. Call today GURT SHUBROOK at 386-2911 or 382-6961.

GORDON HEAD
4 BDRMS.
See this lovely executive home with large foyer. Fireplaces in both family rm. and L.R. D.R., Large ultra modern kitchen with eating area. Master en-suite with walk-in closet. Area for pool table. Situated on well landscaped lot on quiet cul-de-sac. Phone now for appointment to view. MLS. Owner transferred. Asking $72,900. POLLY HIGGINS at 386-2911 or 592-4111.

GORGE WATERWAY
See this charming 2 or 3 bedroom home in choice location. L.R. with fireplace, large modern kitchen sundeck, with water glimpses and private back garden. Sep. garage and full basement all for $39,900 MLS. POLLY HIGGINS at 386-2911 or 592-4111.

LOVE AT FIRST SIGHT
For this sparkling clean 3 bdrm. charmer at 2945 GRAHAM STREET. Large L. Rm. with F. Place and wall to wall carpet. Large kitchen with good cupboard space and complete with fridge and stove, basement with drive-in garage. All located on a nice easy care lot. OPEN HOUSE Wed, Thurs.; and Friday: 1:15 to 4:30 P.M. MLS. Call JACK GREENWOOD at 386-2911 or 384-5228.

250 HOUSES FOR SALE

WALL & HOMEFINDERS REALTY LTD. REDEKOP

SIDNEY
$45,900
This lovely 3 bedroom home is only 3½ years old. It has a good size living room with brick F.P. Dining room, bright kitchen with sundeck off. Cathedral entrance and large rec. room. Situated in good area. To view call:
ELEANOR BRAY
386-2911 592-1130

MUSICAL INSTRUMENT
BUSINESS
NEW MLS
In busy shopping centre Excellent return and potential. For details and statements, phone MARGARET BRIDGER 386-2911 or 385-1188.

SIDNEY—3 BDRMS.
QUIET AREA.
Lovely 3 bdrm with W/W; large brick fireplace; dining room; sundeck; rec. room in high basement. New MLS. Call MARGARET BRIDGER at 386-2911 or 385-1188.

VIEW ROYAL EXCLUSIVE
3 BDRMS.—BASEMENT
See this newly carpeted very cozy home. New roof, fireplace, large yard. Call MARGARET BRIDGER at 386-2911 or 385-1188

HERE IS A HOUSE!
of contemporary design, situated on a really beautiful lot in the Rockheights area of Esquimalt. This gracious home has three bedrooms on the main floor. A 33-ft. living and dining room with F.P. and a view of the ocean, plus a fully developed basement that has a large family room with F.P., a bedroom, den, utility room, and bathroom. For appointment to view call: JACK GREENWOOD at 386-2911 or 384-5228.

LIKE OLD HOUSES?
Then ask to see inside 271 Superior St. 1300 sq. ft. of spacious living area, and a full basement is included at only $35,900 with a good 1st mortgage. It's bargain priced. Call JACK GREENWOOD at 386-2911 or 384-5228.

OAK BAY
CHARACTER HOME
Only a few of these gracious homes are left. This one has 6 bedrooms, 5 bathrooms, a living room and a reception hall designed for gracious entertaining and family living, each with large fireplaces. An entertainment-sized dining room with fully enclosed patio, with fireplace, a large den with fireplace an a kitchen that makes cooking and meal preparation a pleasure. This gracious home is located on .7 of an acre of seclusion and privacy. MLS. To view call: JACK GREENWOOD at 386-2911 or 384-5228.

18½ ACRES
1000' WATERFRONT
EAST SOOKE
$105,000
2 bedroom immaculate home. Attached garage, and extra is operating pump for irrigation. Fruit trees, your own wharf. More than 17 acres are heavily treed. Additional building sites. For further details call: JANINE HALL 386-2911 or 592-6826.

CHARACTER HOME
FAIRFIELD $51,500
See this spacious home. It has large living and dining rooms, each with fireplace, expansive kitchen, 3 good sized bedrooms — all on main floor, plus full cement basement. room for development upstairs — separate garage. MLS. Call MARGARET BRIDGER 386-2911 or 385-1188.

SUMMER SPECIALS
GLEN LAKE — 3 bdrms., 1½ baths, L.R., D.R. on main floor, 3 bdrm, 3-pce. bath and rec. room in full bsmt. $49,900.
COLWOOD — 3 bdrms., 1 bath, L.R., modern kitchen on main, 1 bdrm. and rec. room in full bsmt. Lovely treed lot. $51,500. Call
JULIE MANNESS
386-2911 479-8019

15 SUITER — $145,000
Cook-Bay area. Good revenue potential. For details, and to view, call MARGARET BRIDGER 386-2911 or 385-1188.

CIRCLE THIS AD!
If you are looking for value, over 1300 sq. ft. for only $49,900. 3 bedrooms. Large family sized kitchen, dining area with sliding glass doors leading to a partially covered sundeck. Large living room with F.P. and overlooking beautiful Elk Lake. Situated on a well landscaped 80'x223' lot. Early possession possible. MLS. On yest and full basement with drive-in garage. To view call:
JACK GREENWOOD at
386-2911 384-5228

NEW, ONLY
$32,000
A new concept in housing provides a finished exterior with the purchaser to complete the interior. Comparable homes in the area are being offered for $51,000. Phr details PHONE DON HAMILTON at 386-2911 or 478-3552.

CITY TRUST
BEAUTIFUL HOME
(457 Ker Ave.)
OPEN HOUSE
(SAT. 1:30 — 3:30 P.M.)
Delightful 2 bedroom stucco bungalow with two additional rooms upstairs. Large modern kitchen with eating area. Unique stone fireplace. Lge. well landscaped yard with fruit trees and garden. Spotless double garage with excellent workshop. Absolutely top quality inside and out. Full price only $39,900. Purchaser may assume present mortgage of approximately $22,000 at 9 per cent. Trades welcomed. Don Jones, CITY TRUST, 477-9551 res. 479-8386.

NEW HOME
TWO ACRES
New 1200 sq. ft. home on 2 acre lot situated on Sooke Rd. aprox. 1 mile past Glen Lake. Full Price $54,000 with maximum financing available. Construction not complete so choose your own colours Trades welcomed. Don Jones, CITY TRUST 477-9551 res. 479-8386.

OPEN HOUSE
(Sat. 1:30-3:30 p.m.)
Enchanting
Quality 4 bedroom post and beam home on large lot in Royal Oak. Surrounded by tall trees. Both levels completely finished including 2 full bathrooms, 2 fireplaces, built-in oven and range and plenty of quality cabinets in the bright kitchen. Glass sliding doors between the dining room and sundeck. Separate workshop at rear of property. Walking distance to elementary, junior and secondary schools. Full Price $58,500 with a maximum financing available and trades welcomed. Don Jones, CITY TRUST 477-9551 res. 479-8386.

FAIRFIELD
Near the Sea
$42,900
A very charming full basement home — living room with fireplace — dining room with chandelier — 2 bedrooms on main plus 3rd in basement — vanity 4-piece bathroom — lovely garden with fruit trees.
Gladyce McLure
384-0581 386-3670
John Bishop Ltd.

BY OWNER. CATHEDRAL ENtrance home, 4 bedrooms, close to University and shopping centres. Phone 477-4556 after 6 p.m.

250 HOUSES FOR SALE

Realtor
Canada Trust
2618 Quadra Street 382-5171
OPEN 1-4 DAILY
1640 Morningside

Lots of Rooms
Close to UVic
Attractive modern two level home in Gordon Head. Three bedrooms, living and dining rooms, one and half bathrooms on main floor. Fourth and fifth bedroom with full bathroom on lower level. Choice cul-de-sac location. $65,900. MLS 8476.
382-5171 JACK COOKE 477-4842

OAK BAY
Immaculate 3-bedroom, 1½ bath, full bsmt. home on perfectly groomed 47 x 120 ft. lot a block from Oak Bay Village and Sr. Citizen Activity Centre. Stone fireplaces in Rec. and living rooms. Well appointed kitchen. Rear yard is fully fenced, stone barbeque, separate garage matching house plus cement pad for trailer. $66,500. Private showing anytime by appointment. Courtesy to Realtors. LOX
382-5171 THE ZEIGLERS 592-1768

BRENTWOOD
Move Right In!
You could have almost immediate possession and there's lots or reasons why you want to. It's just a few months old, price has been reduced $1,900. Attractive living and dining rooms, big sundeck, lots of cupboard space in kitchen, three bedrooms, master en-suite, space galore to develop on full basement. Country living, yet only 20 mins. to town. Price now only $52,000 MLS 8408.
382-5171 PETER MASON 477-9318

DUPLEX
Up and down—excellent area, 2 bedrms. down — 1 up — updated conversion — $40,000.00
Up and Down — 3 bedrm. down, 2 fireplaces — 2 bedrm. and very nice view up. Close to a proposed park — $51,500.00.
382-5171 THE ZEIGLERS 592-1768

TEN MILE POINT
3000 sq. ft. executive home, entertainment size rooms. Think of it — 3 fireplaces, 3 bathrooms, 4 bedrooms (all up), quiet den with floor-to-ceiling bookshelves — family room with patio doors to the garden area. Large family room off the excellent kitchen for gourmet cook, sundeck off the master bedroom. The rec. room affords privacy. Double drive-in garage. The approx. half-acre garden area is completely enclosed in a 6 ft. high "old brick" wall and goodlooking wrought iron gates — $165,000. To view:
382-5171 THE ZEIGLERS 592-1768

SEAVIEW
Gordon Head
Overlooking Margaret Bay. Brand new, quality built 1452 sq. ft. full basement house on large lot, 3 bedrooms, large living room, formal dining room and 2 bathrooms on main. Top quality broadloom throughout, dishwasher and garburator compliment custom kitchen. Enjoy the views and seclusion on the wrap-around sundeck. Asking $85,500. To view phone
A. J. "SANDY" CRAWFORD
382-5171 477-1561

4 BEDROOMS
JUST LISTED
Don't miss the chance to buy this High Hillside, quiet street — large living rm., separate dining rm. 8 attractive fireplace — 2 bedrms. on the main floor — 2 upstairs — all wall-to-wall carpeted—fresh and bright kitchen with built-in nook — full basement — drive-in garage — nice lot — fruit trees — fenced garden. This immaculate home has been cared for. Only $51,000. To view—
382-5171 THE ZEIGLERS 592-1768

Savary Island Lot
$3,500
Escape to paradise on the shallow shores. 50x300 foot lot. Now available.
A. J. "SANDY" CRAWFORD
382-5171 477-1561

512 MACAULAY
$29,900
4 bdrm. home — good area. Panelled living rm., dining rm., family rm., off kitchen. Utilities on the main floor.
382-5171 THE ZEIGLERS 592-1768

$52,900
MT. WELLS DR.
Due for completion end August. 3 bedrm 1½ bath, 1155 sq. ft. home on 70x110 ft. lot near Goldstream park.
382-5171 THE ZEIGLERS 592-1768

Western HOMES LTD.
817 FORT ST. 386-3494
IMMEDIATE POSSESSION!
Move in tomorrow! The owners have left town. Three bedrooms, fantastic family room, two fireplaces and large private lot on a quiet cul-du-sac. CALL NOW!
John Sutherland
386-3494 383-1327

BIG FAMILY!
A 2100 sq. ft. home in one of the nicest subdivisions in Victoria. Plenty of bedrooms and living space in this 9 year old home. CALL NOW!
John Sutherland
386-3494 383-1327

SOOKE
1.43 ACRES
3 BEDROOMS
PLUS
COTTAGE
Located just minutes walk from the government wharf. A family sized 3 bedroom home with room for development in basement, and with a separate dining room. There is a small 2 bedroom cottage you can rent to help pay the mortgage, all surrounded by beautiful landscaping which needs just a bit of work. Some outbuildings are included. To see this new listing priced at $49,000. Call now. (8280)
Neil Macdonald
386-3494 (24 hrs.)

OPEN HOUSE
Central Saanich
Sea View
WEEKDAYS 7-9
SAT. and SUN., 2-4
3 new homes by builder
7956 Wallace Drive — Cathedral entrance, double carport, 10% $30,000 NHA mortgage, $56,000.
7944 Wallace Drive — Cathedral entrance, $55,000 clear title.
7938 Wallace Drive — Split level at $55,000 clear title.
Phone 656-2040 or 656-3159.

BY OWNER
New 3-bedroom home with sea and mountain view on ½-acre landscaped lot. Asking $65,000. 656-1490.

250 HOUSES FOR SALE

BICO
BOORMAN INVESTMENT
Co. Ltd. — 386-7521

OAK BAY
OPEN HOUSE
1262 ROSLYN RD.
THURS. and FRI., 6:30-8:30
Custom-built, modern, 3 bedrooms, 1½ baths, L-shaped L.R. and D.R. with wall-to-wall and white brick fireplace, extras. This easy-care property will suit the small family or professional couple. Price: $62,500 with flexible financing and possession date. Courtesy to realtors with clients. For more information, please call:
MRS. GISELE SAMEC 386-7521

OPEN HOUSE
THURS., 7-9 P.M.
3932 GORDON HEAD RD.
Near University. Immaculate 3-bdr. Residence of quality and charm. Early possession possible as owner, a faculty member, is moving August 15. Listed at $59,500. MLS 8206. Please phone:
MRS. O. ZACHARY
386-7521 592-2265

OPEN TWO NEW
HOMES LEFT
$43,900 to $48,900
OPEN SAT., 1:30 to 4 p.m.
TUES. to FRI. 2:00 to 4:30
Situated in South Sidney on Greenglade Road, a quiet, treed and sewered cul-de-sac. All homes feature 3 bedrooms, 1½ bathrooms, sundecks, dining rooms, quality w-w carpeting, full basements with second fireplaces, good-sized lots. These are well-built homes ranging from 1,140 sq. ft. DIRECTIONS: From Victoria come out the Hwy. and turn left onto McTavish Road, and then right on Canora Road, then right onto Weller Road. Greenglade Road runs into Weller Road.
IAN BOORMAN
386-7521 (anytime)

ESQUIMALT
½ BLOCK TO BEACH
Considerable painting and repair needed on this 4½room stucco home with full basement.
Price $39,900
386-7521 STAN CORNISH 592-6079

4325 DIEPPE
Immediate possession on this newer 3 or 4 bdr. family home. Master bedroom ensuite, rumpus room in high-bright basement. Shake roof, beautiful setting. Spotless throughout. For quick sale price reduced to $55,500. MLS 8199
MRS. O. ZACHARY
386-7521 592-2265

CENTRAL SAANICH
QUICK POSSESSION
Only a few months old 3-bedroom master ensuite, Living room with R.H. Fireplace dining room. Large kitchen, built-in vacuum system. High basement ready to develop. All underground services. Nicely landscaped. Fenced lot. Large 10% mtg. may be assumed. Price $51,900. MLS. To view call:
386-7521 DEL HOEGI 652-3462

SIDE-BY-SIDE DUPLEX
Or could be classed as spacious residence of 4 bedrooms, living and dining room with legal 1 bedroom suite, ½ block to sea, in best part of James Bay. Fantastic location and value at $57,000.
MRS. O. ZACHARY
386-7521 592-2265

SELKIRK AREA
Most immaculate 5x5 Duplex, 2 bdr. each side. Spacious living room with fireplace, family size kitchen, high bright basement for further development. Large mortgage at 9½% can be assumed. New MLS listing. Asking $64,900.
MRS. O. ZACHARY
386-7521 592-2265

1111 Government St.

DRL
DOUGLAS REALTY LTD.
385-8784
12 CENTENNIAL SQUARE
LIST AND SELL
WITH D.R.L.

GOOD VALUES
$39,900 Oak Bay Border — 2 bdrms. stucco. Full bsmt. 7635.
$43,900 1.5 acres — 2 bdrm. bungalow, separate guest cottage.
$46,600 High Quadra — 3 bdrms. plus sep. dining rm. full bsmt. 7634.
$49,900 High Quadra — 4 bdrm. Tudor. Sep. dining room, full bsmt. 8403.
Mary McGuire 479-7668
Donna Valikoski 384-2057

THIS YEAR'S SPECIAL
Almost new 3 or 4 bedroom home in Langford on large lot in pleasant small subdivision. Mock tudor exterior; cathedral entrance; 1180 sq. ft.; master en-suite; w-w throughout; breakfast bar; sun patio and spacious living area. A pleasure to show and offered at a below replacement cost at $46,000. 1st mortgage of $25,000 at 9¼% available.

GORGE AREA
A home to be proud of at a price you can afford. Beautifully remodelled, 4 bedrooms; 2 baths. Attractive high quality carpeting throughout. Sep. garage and sundeck. Pleasant, quiet area near the Gorge. Asking $39,900. For further details and viewing phone
JOAN HOPPER or RICK KALLSTROM
652-3103 386-0751

EXCELLENT FAMILY
ACCOMMODATION
$49,500
Near Simpsons-Sears — Attractive 5 bedroom, 3 bathroom home. Large living room, dining room, convenient cabinet kitchen. Full basement, sundeck and garage. Located on quiet street close to all amenities. To view call Tony Brogan 382-1866, or Anna Chandler 384-6939, or 385-8784.

SERENITY,
BEAUTY, PRIVACY
Can be found in the homeliness of this country home. Ruggedly built to withstand time; with rooms that reflect the coziness you would expect from recessed lighting. Beautiful location with stable, barbecue, clean flowing creek and, to top it all, one-and-a-half acres already landscaped. The price $65,500. MLS. Call Steve Simpson 612-3419, Tom Evans 652-2620 or 385-8784.

PRICE REDUCED
MUST SELL
Now Just $41,900
Bring us your offer on this terific buy. Two bedrooms, spacious living room, fireplace, large lot, with Set on a high secluded lot, with easy access to town. This home is immaculate. Come and see it. Substantial 9 per cent financing available. ML-7903. To view call, Anna Chandler 384-6939 or Tony Brogan 382-8166 or 385-8784 anytime.

MAYFAIR
Delightful white siding, 2-bdrm. home, spotlessly clean and cozy with fireplace in living room and close to all amenities. Well Worth Seeing — Call Now — Mary McGuire, 479-7668; Donna Valikoski, 384-2057 MLS.

BY OWNER — VLA, 2-YEAR home on 2 acres, mostly treed. Trout stream. 5 minutes to beach. 20 minutes downtown Victoria. Custom designed wavy cedar siding, sundeck. Living room-dining in line. Brick Heatilator fireplace. Large "Citation" kitchen, fridge, stove. Laundry room, washer, dryer. Large master bedroom and 2nd bedroom, 4-piece vanity bathroom. Wall-to-wall. 3rd bedroom, 3-piece vanity bathroom in full basement. Kennel licence available. Asking $62,900. Phone for appointment. 478-2179. No agents.

250 HOUSES FOR SALE

SINCE 1887
Pemberton Holmes Ltd.

OPEN HOUSE
SATURDAY, 1:30-4:30 P.M.
1238 BAY STREET
A families delight! 4-Br. on the main floor, L.R. with F.P., D.R. and huge kitchen. Situated on a large lot. Drive-in garage, Rec. Rm. and 2-pce. bathroom in the full basement. This 15-yr.-old home is offered at only $47,900. Please call.
384-8126 LARRY BROOKS 383-3203

OPEN HOUSE
2305 MARLENE DRIVE
SATURDAY, 1:30-4:30
SWIMMING POOL, 5 BEDROOMS, 3 BATHROOMS; your opportunity to view this 5-yr.-old quality-built bungalow featuring:
—36x16 fully enclosed heated and filtered Pool, situated on well landscaped lot — on a quiet street.
—Spacious living rm. with floor-to-ceiling rock fireplace.
—12.10x9 GUEST-SIZE dining room.
—Ultra modern kitchen featuring nice dining area.
—13.1x12.9 Master bedroom, en ste, all bedrooms good size.
—23x12 Recreation Rm. includes another slate faced fireplace.
—2 additional bedrooms and 3-pce. bathroom complete the finished area on this lower level.
—Double Carport, shake roof, sundeck, plaster construction, quality carpet over oak floors are some of the plus features of this fine home. MLS. For your viewing pleasure, please call:
C. A. CLIFF ANDERSON
477-3994 or 384-8126

VIC WEST
Handy to town, schools and shopping, completely redecorated inside and out, this older 3-Br. home is vacant and ready for a new owner just in time for school opening. Located on a nice duplex-zoned lot with fruit trees, roses and a large storage building. See this today. $32,500. MLS. Just call:
384-8126 MR. GREENE 385-0795

IT'S A BUY!
Owner transferred, this fine 5-Br home MUST BE SOLD. Well located close to schools in the low tax area of Colwood at
386 FARVIEW ROAD
(off Metchosin) is now vacant. It is a fully finished modern bungalow offering lots of accommodation for a family with several children. It has a beautifully but easily maintained landscaped setting, lawn and fruit trees at the rear of the house with a nice sundeck off the large kitchen. A matching 2-car garage for the 2-car family. Offers are invited at it's listed price of $57,900. MLS. The interior may be seen at any time by appointment.
384-8126 MR. GREENE 385-0795

FAIRFIELD
4 BR FULL BASEMENT
FAMILY HOME
This excellent home situated on a 50x125 lot, lot is ideal for the growing family. Over 2,000 sq. ft. means extra room in large. Asking only $47,500. Act now, call
384-8176 WALT SLOCOMB 383-4035
384-8126 LARRY BROOKS 383-3203

COLWOOD
EXECUTIVE RANCHER
SITUATED ON 3.01 ACRES
This magnificent home was custom built 22 yrs. ago and only the finest materials were used — imported Italian marble in the FP, inlaid panelling so much more that this must be seen. Brs., den, 3 bathrooms etc., etc. Asking $95,000. MLS 8230. Call
384-8126 LARRY BROOKS 383-3203
384-8126 WALT SLOCOMB 383-4035

FERNWOOD
4 BR FULL BASEMENT
$47,900
A lovely 15-yr.-old home offering 4 Brs. on the main floor plus a rec. room and 3-pce. bathroom in the full basement. Situated on a good sized treed lot. Try your offer.
384-8126 LARRY BROOKS 383-3203
384-8126 WALT SLOCOMB 383-4035

COLWOOD
Large FINISHED family home featuring up to 6 Bdrms., including magnificent master Br with bathroom ensuite. Beautifully crafted KITCHEN with eating area opening on to:
SUNDECK—Overlooking large treed lawn.
LIVING-DINING ROOM with white stone fireplace.
UTILITY and extra plumbing downstairs.
Very large FAMILY or RUMPUS room opening onto YE OLD WEST real log bar with lookout to lawn.
Near schools and shops.
Price is $51,500 (Compare it) MLS 8399. 626 MOUNT VIEW AVE.
384-8126 DESMOND HOLMES 478-1227

JAMES BAY
UP AND DOWN DUPLEX
2 — 2-br. suites presently gross $330. per month and tenants pay all but water. Just appraised at $39,000. But vendor anxious, so priced for quick sale at only $36,900. MLS.
384-8126 LARRY BROOKS 383-3203
384-8126 WALT SLOCOMB 383-4035

"HARBOUR VIEW HOUSE"
625 — 31 ADMIRALS RD.
Spacious 2-bedroom CONDOMINIUM family units nearing completion from $32,000. Get in on the ground floor of this opportunity. Just call
384-8126 MR. GREENE 385-0795

OAK BAY
Drive by 2270 ESTEVAN AVENUE but PLEASE DO NOT DISTURB VENDORS. This meticulous 2-Br home is perfect inside and out. Just move in and relax. 3rd Br in the full basement makes it ideal for retirement or the growing family. Try your offer on asking price of $54,900. MLS No.8243
384-8126 LARRY BROOKS 383-3203
384-8126 WALT SLOCOMB 383-4035

DUPLEX — COLWOOD
One of the nicest anywhere. Only 2 yrs. old, upper and lower have 3 bedrooms each. Superb construction with panelled walls and W-W carpet throughout. 2 stoves, 2 fridges, washer, dryer and all drapes included. Ideal home and revenue with large workshop and garage. Many extras. Asking $49,500. View by appointment only.
384-8126 JERRY DOWNER 383-3865

OLYMPIC REALTY LTD.
385-5741

URGENT SALE
Owner moving to Interior and must have an immediate sale. 4 bedrooms on a quiet cul-de-sac in beautiful Colwood area. Immaculate throughout, a pleasure to see and show. Call today and make your offer on asking price of $46,900. RAY MORRISON, 385-5741 or 477-8801.

QUIET
TREED AREA
Close to Beaver Lake. Good stucco 2-bedrm. home with 3rd B.R. in part basement. Includes electric kitchen, L.R. with fireplace, dining area, 4-pce. bathroom. Level lot with trees and shrubs. Asking $45,000. Phone F. COLOMBIN, 385-5741 or res. 385-3033.

BRENTWOOD
PROPERTIES
And Insurance Agency Ltd.
7173 West Saanich Rd.,
Brentwood Bay
652-1141
EXCLUSIVE AGENTS
for
Seaboard Construction Ltd.
Spec and Contract Homes

BY OWNER — 3-BEDROOM house, $28,900. 388-5654.

250 HOUSES FOR SALE

HENDERSON REALTY
WE BUY, SELL AND TRADE
385-9741 ANYTIME

OPEN HOUSE
Thurs. and Fri. 1-4 p.m.
4001 Carey Rd.
Located on 2 lots, this immaculate 3-bedroom plus in-law suite in full high basement, separate dining room, drapes and stove included, today's best buy. Owner leaving town and will look at all offers. Call Jack Parker, 598-8352.

GORDON HEAD
4 LEVEL SPLIT
1/3 ACRE
If you've tired of all the usual spec homes, have a look at this one. Choice location by Mt. Doug Park, fully landscaped, 4 finished bedrooms, 3 full baths, in-line living and dining rooms, bright kitchen with built-in range and oven. All this in a refreshingly different floor plan. At $56,900 it's excellent value.
C. ARNOLD 592-6454
J. McCORMACK 592-6214

JAMES BAY
Must be sold. Drive by 619 Niagara St. 8 room older sytle home. Could be easily duplexed. Price reduced to $38,000.

AND

502 DALLAS RD.
Revenue property. 9 housekeeping units situated on a prime waterfront corner lot. Good return. Asking $65,000.
H. TOMLIN 477-1327

SEPTEMBER
OCCUPANCY
or sooner. This new three bedroom home in Brentwood can be yours for only $49,900, if you act now. Call
J. G. McCORMACK 592-6214
C. ARNOLD 592-6454

P.R.B.
P. R. BROWN
AND SONS LTD.

CITY
HILLSIDE-
OAKLAND
Two large bedrooms — an 18x14 living room with polished oak floors and a granite fireplace — compact dining room and a roomy up to date kitchen. Full basement, drive-in garage and a lot of storage space. Price of $41,500 includes ELECTRIC RANGE, REFRIGERATOR, AUTOMATIC DRYER and WASHER and drapes. For appointments, please call:
J. EVANS Mrs. J. BAXTER
385-3435
P.R.B.

BEACH DRIVE
A home facing the sea with three good bedrooms, one has a fireplace, two 4-piece bathrooms, living room with fireplace, entertainment room with fireplace, dining room, office, roomy kitchen, oil hot water heat, drive-in garage, and prime location property for $69,500. Call
STAN WINTERBOTTOM
385-3435 598-2253
P.R.B.

TILLICUM
Nice two bedroom condominium which has been tastefully interior decorated. Wall-to-wall in the living dining area and main bedroom included, too, are range, fridge, washer, dryer, cablevision. Close to schools shops and bus. Price $30,000. Call:
STAN WINTERBOTTOM
385-3435 598-2253
P.R.B.

BUY NOW
OCCUPY LATER
Royal Oak area, beautifully landscaped. 2-BR, 1½-Bath, large living room with fireplace. In-law suite in basement. Owner will continue to occupy up to 2 years. Buy now at today's price of $49,500.
385-3435 K. O. MOORE 385-4227
P. R. BROWN and SONS LTD.
762-Fort St., Victoria, B.C.

BROWN ROS. on LANSHARD
385-8771 (ANYTIME)

OPEN HOUSE
2660 BLACKWOOD
THURS., FRI. and SAT.
AUG. 8, 9 and 10
2:00 TO 5:00 P.M.
Starter or retirement home in excellent condition. 1-bedroom with space for another in full basement. Cosy living room with fireplace, electric kitchen with dining area. Must view to appreciate. (MLS) ALAN U. POTTER or BOB FLUNEY in attendance. 385-8771 (anytime).

UPLANDS
OPEN HOUSE
3320 WEALD RD.
FRIDAY, AUG. 9
6:30 TO 9:00 P.M.
SAT., AUG. 10
1:30 TO 5:00 P.M.
Charming Tudor Home with character and quality throughout offers quiet seclusion. Spacious entrance hall. Living rm. 23'x14', with covered patio off, overlooking the delightful garden, formal dining rm. cosy den with fireplace, convenient kitchen, three large bedrooms, two bathrooms, full basement, hot water heating, separate garage. All lawns and garden serviced by sprinkler system. Priced at $97,500. For prior showing call DOUG LAWSON, 385-8771 (anytime).

F, B & B
FULLBROOK, BERTRAM BROWN
4082 Shelbourne 477-9581

??? $38,900 ???
Yes only $38,900 for this well built, well kept up and down duplex. Near new decorating inside, near new oil furnace, good plumbing, and wiring. Very good revenue from the rentals. White exterior, good duroid roof. Small lot, close to schools, park and downtown. Want more information on this exceptional property? Call Hal Barber 479-6479 or 477-9581, Art Evans, 658-8924 or 477-9581.

$10,000 DOWN
CARRY BALANCE
Out of town owner must sell and fast. 1300 sq. ft. in this 2 bedroom home. Living room-fireplace, separate dining room, oak floors, nice kitchen, 3rd bedroom in basement, automatic oil hot water heat. Nice location on North Quadra. Owner will carry full mortgage to $10,000 down. Please call Roma Nicoll 477-9581 evens. 384-4827.

HOUSE FOR SALE BY OWNER, 3 bedrooms, large lot, quiet area, no Agents, asking $36,900. 479-5139.

250 HOUSES FOR SALE

Island Pacific Realty
3200 QUADRA 388-6231

GLEN LAKE
WATERFRONT
Offering seclusion on 1.85 acre with boat landing. Big three bedroom home overlooking the lake with in-law suite in lower level also overlooking the lake. REVENUE from the duplex located on the property $205 per month. Landscaping is very good offering privacy. Asking $168,000. It is possible to subdivide one lot off for resale. Phone now OLE KNUDSEN 388-6275 LOC: 2684. or 388-6231.

URGENT
Needed right now, 3 bedroom full basement home. Up to $52,000 Some seclusion and nice garden. PLEASE CALL OLE KNUDSEN 388-6231 or 479-8441.

$21,000 — 1 BEDR.
142 CONARD
Drive by then call me for appt. to view 55x120 Lot. Phone OLE KNUDSEN 388-6231.

SOOKE
6 MOS. OLD
1-3 ACRE 4 BEDROOMS
3 BATHS 2 FIREPLACES
This lovely home is located in one of the better areas of Sooke Village. Large L.R. with old brick fireplace. Good size sundeck off Dining room. All electric kitchen has built-in dishwasher plus large eating area. Master Bedroom with ensuite. Basement is well finished to include 4th bedroom, 3-pce bath and beautiful Rec Room. All rooms wall to wall. This home is built for a family and in excellent condition. Vendor will carry mortgage. Asking $56,400. To view call PAT THERRIEN 642-5138 or CHRIS GREIG 479-7995 or 388-6231.

2 BEDRM $34,900
Located in Fairfield, lovely 2 bedrm home on nicely landscaped lot. Only 22 years old. Will go C.M.H.C. Phone OLE KNUDSEN 479-8441, office 388-6231.

5 BEDROOM
BUNGALOW
3 up and 2 down in Braefoot park area. Large 10 year old home with separate dining room. Built in book shelves, 2 bathrooms. Large pleasant lot exactly 1 mile to U. Vic. Lots of extras. Now only $55,000.00 Call SUE WARKE 479-7725 or ADELLA DAVIS 385-8264 or 388-6231.

COBBLE HILL
MOBILE HOME
On .49 of an acre, 1969 Chancellor with own well and septic tank. Semi-furnished. We need to sell this. Good terms available at $21,900. Call SUE WARKE. 479-7725, or ADELLA DAVIS, 385-8264 or 388-6231

FOUL BAY ROAD
$45,900
Well maintained home situated almost in Oak Bay, features 3 bedrooms, 2 up and 1 down. Bright modern kitchen, two bathrooms plus entertainment size rec room. For more info. call CHRIS GREIG 388-6231 or 479-7995.

4 BEDROOMS
$39,900
Solid well layed out home features 2 bedrooms on main, living room with F.P., diningroom, bright kitchen with eating area, plus extra room for den or rec room. Upstairs are 2 or 3 more bedrooms. Part basement and separate garage. New furnace and wiring. This is perfect for the young couple starting out. All appliances stay. This won't last. CALL CHRIS GREIG 388-6231

250 HOUSES FOR SALE

JACK MEARS OAK BAY REALTY LTD.

"The Professional People"

Coast to Coast Real Estate Service

2194 OAK BAY 598-3321
3618 SHELBOURNE 598-3344

OPEN HOUSE
1009 Westport Place
Thurs. and Fri.
1:00 to 3:00
You will enjoy viewing this immaculate family home. Featuring large living room with unique fireplace, separate dining room, kitchen with built in dishwasher and eating area. Sliding doors to sundeck. Three bedrooms master ensuite. Basement partly developed with roughed-in rec room fourth bedroom and workshop. Lovely landscaped fenced lot. Asking $59,000. MLS. Please call EDNA RAYMOND at 598-3321 or 477-8932.

OPEN HOUSE
Sat. Aug. 10th
1:00 to 4:30
1852 FERN
1300 square feet all on one floor plus part basement with drive-in garage. Utilities. Older home freshly painted inside, new roof. Separate large living room and dining room both with fireplace, 2 large bedrooms, den or third bedroom. Extra large fenced in lot. A must to see inside. For earlier viewing or information please call: RUTH BENNETT at 598-3321.

OPEN HOUSE
1064 Marigold — Saanich
Thurs., Aug. 8th
7-9 p.m.
$45,500 this spacious older family home is full of character and has been carefully updated. The living room and dining room each have fireplaces, beams and wall to wall carpet. 3 large bedrooms. Convenient kitchen with eating area. A large sundeck leads off the kitchen and overlooks our extensive rural view. The basement has been roughed in for rec. room, extra bedroom, bathroom and laundry room etc. Close to five schools and four shopping centres. Good size lot contains many shrubs and fruit trees. Don't miss this excellent opportunity. To view please call: JOHN BARNES 598-3321 (24 hrs.)

OPEN HOUSE
7125 Wallace Drive
FRIDAY 6:00 — 9:00 p.m.
SATURDAY 1:00 — 3:00 P.M.
This brand new 3 bedroom home is now completed and is available to the purchaser at the old price and with 10 per cent financing. Be sure you see this one before you buy because these tremendous savings are passed on directly to you. For prior viewing call: C. WONNENBERG at 598-3344 anytime.

OPEN HOUSE
1140 HAULTAIN ST.
SAT. 1:00 — 4:00 P.M.
If you are seeking a 2 bedroom, no basement charmer, this could be it. 12 x 18 living room with fireplace; bright kitchen with eating area. Separate garage and fenced back yard. Immaculate condition $35,000. Courtesy to all agents. For prior viewing call: ROY GOULD or EDNA VLIET at 598-3344 anytime.

OPEN HOUSE
912 COWICHAN ST.
THURS., FRI and SAT. 2-4 p.m.
Fairfield — Oak Bay border. Your opportunity to view this immaculate home in a most desirable area. Gracious living room, dining area; well planned step saving kitchen (built-in dishwasher and garburator); 3 bedrooms, large deck off dining room overlooking semi secluded rear yard. Full basement with in-law suite. From the well landscaped front yard and throughout it is a pure delight. Realistically priced at $49,900. Courtesy to all agents. Call: ROY GOULD or EDNA VLIET at 598-3344 anytime.

OPEN HOUSE
1176 ROSLYN ST.
SAT. 1:30 — 4:30 P.M.
Ideal location close to all amenities. A spacious home in excellent condition with 3 bedrooms and two bathrooms plus plenty of room for further expansion in full height basement. Tastefully modernized kitchen and baathroom. Many other desirable features. Price $59,900. For prior viewing call KEN PORTER or MARI NAPPER at 598-3344 anytime.

OPEN HOUSE
1901 SHOTBOLT RD.
SAT. 1:30 — 4:30 P.M.
Delightful no step home on artistically landscaped lot. Centre hall gives access to 2 spacious bedrooms. Separate dining room and kitchen. Comfortable living room has large open fireplace and wall size window. See this fine home in the Gonzales area. $47,500 Call BILL RICHARDS AT 598-3344 ANYTIME. MLS 8163.

COLWOOD CUL DE SAC
$49,900
Four year old home in Country setting. Large lot with green house, aviary and attached shed. Beautiful stone fireplace in living room. Bright dining room and den, office, workship, plus utilities. For further information and viewing please call: RUTH BENNETT 598-3321.

OAK BAY — WILLOWS AREA
Here is your introduction to good neighbors. Immaculate stucco bungalow. 2 good sized bedrooms. Spacious bright living room with fireplace. Separate dining room. Utility room on main floor. Hot water heating. Part basement with drive-in garage. Easy care garden. Close to all amenities. Price of $50,000 includes appliances and numerous other goodies. To view call: FRED MORGAN at 598-3321 (24 hrs.)

ON YOUR MARKS — READY!!!
I am taking names to show a fine older home which is being completely finely updated. It has four large bedrooms. A really lovely living room and a large modern kitchen. Good value at $48,900. As soon as completed I'll show. Be ready for school in Fairfield. Call URSULA E. S. La LONDE at 598-3344 anytime.

JUST OFF ROCKLAND
A commendable 3-bedroom home in a eminent area. Dramatic views of Olympics and Straits of Juan de Fuca from in-lime living room, dining area. Matured landscaping with featured patios on pleasant non-thru street and would you believe, walking distance to town! Asking $79,800. Your business is my pleasure, phone today — RUBY REID at 598-3344 anytime.

SIDNEY
2 BEDROOM TOWNHOUSE
Priced at $34,500 includes appliances, wall to wall in living room and bedrooms, private patio, 2 car parking and low taxes. To view call: ELEANOR RUSSEL at 598-3344 anytime.

WISE INVESTMENT
Owners suite is a spacious 2 bedroom unit, plus 6 rentals, close-in on lovely quiet street. Beautiful home, garden grounds; immaculate condition — inside and out. Deserves your attention, for full particulars on this $59,900 property please call: EDNA VLIET or ROY GOULD at 598-3344 anytime.

PROSPECT LAKE AREA
98 ACRES $69,900
Excellent value here! Modern rancher featuring five bedrooms with master ensuite plus walk-in closet. Third bathroom roughed in and ample space for rec room. Living room features raised hearth rock fireplace to the vaulted ceiling with warm cedar panelled decor. House is situated well back from the road offering seclusion and privacy on the high airy sundeck. Room for kids, horses, dogs and garden. To view call: MARKIE MUNN at 598-3344 anytime.

"COOPED UP"
There's no need to be in this 4 or 5 bedroom home situated on an exceptionally large lot. Rumpus room, family size deck. Please don't ask for drive by, you can't imagine the room inside. To view call: MARI NAPPER or KEN PORTER at 598-3344 anytime.

250 HOUSES FOR SALE

JACK MEARS OAK BAY REALTY LTD.

"The Professional People"

Coast to Coast Real Estate Service

2194 OAK BAY 598-3321
3618 SHELBOURNE 598-3344

WATERFRONT $55,500
Just listed, a beautiful 90 ft. waterfront property just a few miles north of Qualicum Beach. Cozy compact home with large combination living and dining room and a beautiful unobstructed view of the ocean. Two or three bedrooms and a dandy guest house to accommodate your friends. On city water, all electric heat, great fishing country and a grand place to live. Please call: BARBARA BOLLI at 598-3344 anytime.

BEAUTIFUL GORGE VICINITY
A very easy up-keep 2 bedroom non basement bungalow, attached garage and good gardening lot. Hospitable living room with fireplace and cosy dining ell. Owners to be leaving country very soon and would like you to view this well planned home, priced at $39,900 with RUBY REID at 598-3344 anytime.

NEW ON THE MARKET AND IMMACULATE!
This lovely 2 bedroom home in The Gorge — Tillicum area has been completely redecorated and fully modernized. Feature wall in living room, w-w modern kitchen, 2 good sized bedrooms w-w, plumbed for washer, good storage area in basement. This is a very good buy at the asking price of $36,900 with good 9½% mortgage available. Vendor is transferred to Vancouver and requires a quick sale. For viewing call: RUBY REID or C. WONNENBERG at 598-3344 anytime.

LOW LOW PRICE
The asking price of $34,900 is not out of line on this older, but sound 2 bedroom, full basement home in Oak Bay near the hospital. The vendor is buying a new home and will look at all reasonable offers. All realtors please note. Call: C. WONNENBERG or F. WILLS at 598-3344 anytime. MLS 7584.

OAK BAY BORDER — $54,900.
You must see inside to appreciate this large, large, family home located in a very desirable area of Victoria. The tastefully decorated main floor boasts living and dining rooms, den, a large modern style kitchen and spacious family room leading to the huge carport. Upstairs, three bedrooms and second bathroom, with lots of storage space. Full basement and double carport, vegetable garden and fruit trees complete the picture. To view please call: DENNIS BERRY at 598-3344 anytime.

UP and DOWN DUPLEX
$33,900
Nicely renovated revenue property in an industrially zoned area of town. 2 bedroom suite down and 1 bedroom suite up. Separate entrances, meters and hot water. For further information please call: DENNIS BERRY at 598-3344 anytime.

D. F. HANLEY AGENCIES LTD.
3293 DOUGLAS ST.
385-7761
OR
3021 SHAKESPEARE ST.
388-4294

YOU'LL COME YOU'LL SEE YOU'LL BUY

This charming 2-bedrm., older home with a complete in-law suite in the basement. Nestled amongst shrubs, it has a fully fenced backyard, complete with vegetable garden. The main floor features a 9x14 dining room with built-in cabinet, a 12x13 kitchen, and 12.5x20 living room with a brick fireplace. The owner has bought and we need quick action, so make us an offer on the asking price of $37,500. New MLS. For appointment to view, phone:

GEORGE HESS
385-7761 (24 hrs.) 477-4467 (Res.)

D.F.H.

TOWN and COUNTRY BUNGALOW $31,500

2-Bedrm., no bsmt. stucco bungalow. Located close to shops, transportation and town. Lot size 50x112. Taxes: $311.63. This home is vacant. New MLS. To view, call:

DAVE DAND
385-7761 (24 hrs.) 652-3082 (Res.)

D.F.H.

VALUE PLUS LOCATION

Here's a large 2 bedroom full basement home in a good location. Living room with fireplace, housewife size kitchen, 4 pce. bathroom and a finished rec room and a 2 pce. Phone now on the price of $45,900.
388-4294 LORNE D. BARR 598-8434

D. F. H.

New 3-Bdrm. Home COLWOOD AREA TRY $5,000 Down

IMMEDIATE POSSESSION
Beautiful new 3-bdr. home located on treed lot. En suite off master bedroom, wall-to-wall throughout. Full basement. Enjoy low taxes and country living. H. Mitchell 479-4818 or Island Homes Ltd. 386-7545.

OAK BAY

Charming 2-BR, full basement home on quiet street, newly painted inside and out so not a thing for you to do. New w-w in living room, dining rm., and halls. Very secluded backyard. Asking $59,900. For further information and to view contact:

CAM BAXTER OR JOHN BARTON ISLAND HOMES LTD.
386-7545 (24 HRS.)

BEAUTIFULLY DECORATED 3-bedroom home with Y-bedroom in-law suite, 30' living room, dining room, bright, modern kitchen with sliding doors to 24'x15' sundeck, stucco exterior, carport, fenced garden with fruit trees. Room for further development in full basement. Very handy for schools and shopping. Asking $46,000. 598-7691.

IMMEDIATE POSSESSION

By owner, 2930 Dysart Rd. High Gorge area. Open House, 2-4 p.m. Completely updated and beautifully redecorated, inside and out. Wall-to-wall carpet throughout, fireplace, dining room, 2 bedrooms, easy care yard. 77'x99'. Large private sundeck. $41,900. 598-7541 or 592-7685.

250 HOUSES FOR SALE

A. BERNARD and CO. LTD.
655 FORT ST. 384-9335

GORDON HEAD
WATERFRONT

Don't miss this opportunity to own exceptional property with an outstanding view over Haro Strait. This two bedroom plus family room home (1860 sq. ft.) is immaculate. Living room (28x18) — a room ideally suited for entertainment. The cheery dining room is guest size. Both have quality carpeting and view over the colorful garden and ocean. Bedrooms and family room are carpeted. Bright spacious kitchen has eating area. All of this on an easy care ½ acre lot with many shrubs and trees. Price includes stove, refrigerator, washer, dryer and dishwasher. Immediate possession possible.
Move in right away. No need to bring your paintbrush. This home is spotless! (MLS 8107).
$117,000

W. E. (WIL) WILSON
384-9335 477-4328

4 BEDROOMS
(LAKE HILL-QUADRA AREA)
Attractive large family home in popular Lake Hill district and close to Reynolds and Cloverdale schools. 1196 sq. ft. on main floor consisting of large living room, separate guest size dining room, spacious and bright Crestwood kitchen, 4-pce. bathroom and 2 bedrooms on main floor, plus 2 large mahogany panelled bedrooms up. Large sundeck and attractive landscaped rockery and lawns at rear and full fenced for children. (MLS 8436). Priced to sell at:

$49,900

MR. BELCHER
384-9335 382-2848 Res.

Byron Price And Associates Ltd.

804 BROUGHTON ST. 385-2458

GORGE — $42,900
You will enjoy seeing this modern home located in the popular Gorge area. Full high basement with recreation room developed. New wall-to-wall carpets. Through hall design. Two bedrooms on main floor. A bright young home to suit the taste of the modern buyer. Byron Price and Assoc., 385-2458 (anytime). Leila Ryan, 384-3355.

IMMACULATE
8-YEAR-OLD HOME
WITH 3 LGE. BEDROOMS
PLUS 2 BEDRMS SUITE
FOR REVENUE!
WHAT A CHANCE TO OWN A BEAUTIFUL HOME WITH A BONUS OF A LARGE 5 RM. SUITE. IMAGINE THE RENTAL WILL PAY TOWARDS OWNING THIS HOME, HAS LARGE LIVING ROOM WITH PUMICE STONE F.P. GUEST SIZE DINING RM. FAMILY KITCHEN WITH EATING AREA, 3 LARGE BEDRMS. 4 PCE. VANITY BATHRM. WALL TO WALL CARPETS OVER OAK HARDWOOD THROUGHOUT. PROFESSIONALLY FINISHED. FULL HIGH BASEMENT CONTAINS LGE. LIVING R. LGE. ELECTRIC KITCHEN, 2 BEDROOMS, 3-PC. BATHROOM AND UTILITY RM. ALSO LOTS OF EXTRAS: SEPARATE GARAGE, PATIO, FRUIT TREES FENCED LOT AND CLOSE TO WOOLCO, SCHOOLS, ETC. FULL PRICE $42,500.00. CLEAR TITLE AND ONLY 10½% PER CENT MORTGAGE AVAILABLE — TO BE CARRIED BY VENDOR
PHONE VICTOR WONG
385-2458 OR 479-6569

NEW HOMES

Dollar for Dollar Your BEST Buy

Let us show YOU how YOU can own a quality built, professionally designed 3-br. house for as little as $7,625 down.

RIDLEY BROS.

DEVELOPMENT CO. LTD.
Call 478-1721 or
Eves. 477-9672
for appointment to view.

HOMES-HOMES

We proudly offer for sale homes in Gordon Head, close to Elementary High School and the University. All have three bedrooms and one and one-half bathrooms, high and well arranged basement for future development. Many features in all homes.
N.H.A. Mortgages of $30,300 at 9¾ pct. interest, $265.95 is as low as $255.95 int., principal. Homes also qualify for B.C. Gov't. 2nd mortgages of $5,000 at 8¾ pct. at $41 per month P.I. Drive by 1800 block Feltham Road and Fairhurst subdivision in Gordon Head.
KASAPI CONSTRUCTION CO. LTD.
538 Dupplin Road 386-6191

GORDON HEAD
Immediate occupancy. A well built beautifully kept modern 3-bedroom home, with full basement, drive-in garage and sundeck, basement has 2 more developed bedrooms, and rumpus area, backyard is fully fenced with lawn garden area and fruit trees, front has shrubs and rose bushes, close to all shopping, transportation and all schools, drive by 1695 Sheridan, look around and phone if interested 598-3432 before 7 P.M. $49,800.

SAANICHTON
New custom built quality home, on legal ½ acre landscaped corner. Full concrete basement 3 BR. on main, 1 down, 1½ bth. w.w. carpet. Large kitchen with dining area. Floor-to-ceiling slate fireplace. Oil heat, double carport, close to transportation. Many practical features, must be seen to appreciate. Asking $74,000.00
No agent please — 656-4358.

TOPAZ
A large family home in excellent condition contains 4 bedrms., LR., dining room, large kitchen, good basement, separate garage. For details and viewing please call Grant MacFarlane 386-3585 res. 479-8528. Victoria Realty Ltd.

ROCKHEIGHTS WITH VIEW. 4 BEDROOMS PLUS FAMILY ROOM. $75,000. NO AGENTS. PHONE 385-5409.

FOR SALE BY OWNER. HIGH location, 2 bedrooms, full basement home, drive-in garage, living room with fireplace, large bright kitchen with eating area, finished room in basement, O.O.M. heating. $36,900. Phone 385-7116. No agents please.

BY OWNER. COMPLETELY renovated cosy, 2-bedroom, full-basement home. Sundeck, double carport and nice new fireplace, etc. Must be seen to be appreciated. $35,900. 382-1005 or drive by 412 Obed Ave.

BARGAIN MUST BE SOLD
Large 4 bedroom home, living-room, dining room, modern kitchen, plus in-law suite, completely renovated. Close to shopping centre, schools and park. Nicely landscaped, $39,500. 386-3756.

OAK BAY
Estate Sale, older character home, corner lot, by owner reasonably priced at $38,900. 2213 Cranmore Rd. Phone 592-6481, 478-2298.

T. L. MANN
and ASSOCIATES LTD.
1820 OAK BAY AVE. 598-5144

250 HOUSES FOR SALE

GARDNER REALTY Ltd.

385-7721

SIMPSONS-SEARS
LARGE LOT
3 BEDROOMS
Owners transferred, giving you an opportunity to purchase this spotless 3-bedroom home with hardwood floors and finished rec rm. in high basement. Drive-in garage and extra garage at rear on 50'x205' lot. Only 17 years old. M.L.S. Asking $49,500.

385-7721 CLIFF SALMOND 477-3626

QUICK
POSSESSION
2831 SOOKE ROAD
2 year old 2 bedroom home with extra bedroom in basement and rec. room. Hardwood floors in living room and dining room. Large sundeck off dining room. Oil heat and electric H.W. Excellent young family home, close to schools. $46,500.

385-7721 BRIAN COUTTS 598-2405

VIEW ROYAL
Older 3 bedroom home on quiet steel completely renovated with W-W carpets. Beamed ceiling in kitchen, 2½ bathrooms which are ideal with a family. Room for further expansion off kitchen. Must see inside this home. Asking $39,900. M.L.S.

385-7721 BRIAN COUTTS 598-2405

OAK BAY
1259 HEWLETT
PLACE
Drive by but do not disturb the owner. See this delightful older bungalow situated on a quiet cul-de-sac. Consists of 3 rooms, 2 bedrooms, living room with fireplace, large family sized dining room, modern kitchen with new cupboards. Extra bedroom in full basement. Wiring, plumbing and oil furnace recently renewed. Separate garage. Full price $45,000. Open to offers.

385-7721 HAROLD WARE 598-4358

2 FIREPLACES
BEAM CEILINGS
This home has a combination of the new and old. New plumbing, wiring, masonry, carpets, etc. The old wild in the beams, built-ins and around the fireplaces have been beautifully preserved. There are three bedrooms, large bright kitchen and dining room. The full basement has rec. room roughed in. The best is yet to come. An extra large sundeck overlooking valley and mountains. Priced to sell at $45,500.

385-7721 KENT MacLEOD 385-2016

OAK BAY
SPECIALS
Two, three and four bedroom homes. All have fireplaces, all have basements. One has a pool. Priced from $45,500 to $65,400.

385-7721 KENT MacLEOD 385-2016

TWO
HONEYMOON HOMES
For total price, $53,750
This property requires either two young couples or retired couples wanting the following: 109 feet of waterfront; 3½ miles from city centre; secluded, private and quiet; gorgeous view year-round; ½ acre of land.
TRADE-IN WILL BE CONSIDERED
For further information call Patrick Snow 592-3931 or 386-7545 MLS 7450.

SSG

SWINERTON, STEWART CLARK LTD.
1318 BLANSHARD 385-2481

VIC WEST
BRIGHT and CHEERY
2-BDRM. BUNGALOW
Try your offer on this beautifully remodelled home situated on a tidy, fully fenced lot close to a hilltop. Comprises receiving hall, 22x13 carpeted living room, elec kitchen and dinette with access to sunny patio, 2 large carpeted bedrms, 4 pce vanity bath, main floor utility room arranged for W-D. Absolutely in A-1 condition inside and out — nothing to do but move in!
ASKING $34,900
385-2481 ED JUPP Res. 592-1019

ALLTOWN REALTY LTD.

477-6973

BRAND NEW
$47,900
Yes, this home is well priced indeed! All the usual amenities including wall-to-wall carpets, floor-to-ceiling fireplace, 3 bedrooms, full high basement, etc. Dishwasher included! Call Bob Garside 477-6973 or 652-1750. M.L.S.

Montreal Trust

1057 FORT 386-2111

OPEN HOUSE
3660 Craigmiller
Thurs., Fri. 1:30-4 and 7 to 9, Sat. 1:30 to 4:30. MOVE INTO THIS 3 bdrm full bsmt family home. 4th bdrm., bathroom, rec. room in bsmt. Good possibilities for inlaw suite. (lot 62x198). Excellent 1st Mtge. $25,500 9½%. Must be seen, must be sold. (MLS). Asking Mid 30's.
MICHAEL McKENNA
386-2111 592-3611
386-2111 D. BECKNER 477-4994

BRAND NEW SIX ROOM, NO-step bungalow of 1655 sq. ft. All spacious rooms, two full baths, basement planned for rumpus room, guest bedroom and third bathroom. Sundeck plus patio. Attached garage, extra parking, many extras, partial landscaping included. Quiet treed area amongst quality homes. Close to bus and all levels of school. Full price $59,800. Call 592-0927.

SIDNEY
Direct from builder, 2 bedrooms, wall-to-wall carpet throughout. With carport, heavy insulation, thermal windows. Full price $39,500. For further information phone Mike, 656-4066 or Vic, 656-4003.

HOUSE FOR SALE BY OWNER. 4 bedrooms, large lot, quiet area, close to schools, shopping centre, golf course. Asking $46,500. Phone after 6:30 p.m. 478-1690.

250 HOUSES FOR SALE

National Trust SINCE 1898

COLWOOD
Spacious 3-bedroom, full basement home in this popular residential area. 1,260 sq. ft., main floor area plus full lower level which may be further developed. Attractive floor plan with separate dining room and sundeck off kitchen. Living room has fireplace, master additional bathroom. Fenced and landscaped level lot with decorative shrubs and fruit trees. Price $51,900.
KELLY NEMETH
386-2961 477-4641

OPEN HOUSE
4334 NORTHRIDGE
CRESCENT
THURS. 7:00 to 9:00 P.M.
Exclusive residential area in parklike setting. You'll enjoy family living in this quality built professionally and tastefully decorated three-bedroom home. Carpeted living and dining room enjoy the character and charm of a truly unique fireplace. Every mother would be thrilled with the kitchen. Master bedroom has ensuite. Full basement with a rumpus room and another fireplace — plus a billiard room. Many more custom features. NOTE — Assume a relatively large mortgage at only 8¾% interest rate. Asking $64,900. ML 8268.
SYL SHUMKA
386-2961 385-7373

OPEN HOUSE
JOHN DEAN PARK
1956 SANDOVER CRES.
FRI. & SAT. 2:00 to 4:30
Twenty minutes to your dream home. Imagine yourself living in this well planned custom quality built four-bedroom home on a ¼-acre lot, sunken living room, raised hearth rock fireplace, separate formal dining room. A kitchen where the whole family can sit down and eat together. 2½ bathrooms. Truly developed rumpus room with wet bar. Plus a carpeted 24x13 games room. Double drive-in garage. Low, low taxes. View of mountains and the rolling green country side. ML 8513. Asking $84,900.
SYL SHUMKA
386-2961 385-7373

FOUR BEDROOM
FAMILY HOME
Excellent buy for $38,900. Living room, large family kitchen, separate dining room. Utility room and storage. Close to all amenities. Just listed.
SYL SHUMKA
386-2961 385-7373

VICTORIA REALTY LTD.

386-3585

LAKEHILL
BRAND NEW
Quality built, centrally located, level entry, three-bedroom, full basement home on a heavily treed, 80x122 lot just waiting for your selection of colors, cabinets and carpets. Unique old brick corner fireplace in the traffic free living room, brightened by sliding glass door to the wrap around sundeck. Formal dining area affords a panoramic view. Step saving kitchen and eating area has the same view. 3 spacious bedrooms on the main, master features walk-in closet and en-suite. Room galore in high basement for future development, including RI plumbing. Attached double carport and plenty of extra parking for that boat or camper. Cross town bus stops across the street and it's minutes away from just about everything. Couldn't be duplicated at $54,900. Exclusive with Jack Kennish, 386-3585, res. 479-3061.

GLEN LAKE
3 BEDROOMS —
2 BATHS
Brand new and ready for occupancy. Exceptionally well built, attractive home. Cathedral entrance thru to the excellent floor plan. Lovely bright spacious living room with a feature fireplace set against rich panelling. "L" dining rm, stunning kitchen that will only be found in the more expensive home, with rich wood cabinets, 3 good bedrms, master en-suite, full basement, dr-in garage, roughed in for 3rd bath, rec. room, and 4th bedrm, plumbed for W and D. Only $51,500. Call Morris Lund, 386-3585, anytime.

CENTRAL
SAANICH
3 BEDROOMS —
2 BATHS
10% MTGE.
Very attractive, brand new Tudor style home on a large lot, on sewer and underground wiring, on a quiet cul-de-sac. Finished in approximately 10 days, choose your own color in carpets, linos. Cathedral entrance to enchanting living room with a generous California stone F-C fireplace, feature panelled wall that runs through to "L" dining room. Kitchen with rich wood cabinets and spacious dinette area, 3 excellent bedrooms, master ensuite. Daylight basement planned for future development, roughed-in 3rd bathroom, rec. room and 4th bedroom. Double CP. Terrific financing — $21,000 first with low mtge rate of 10% at $295 p.m. P and I, good second of $5,000 available to qualified purchaser. Morris Lund, 386-3585.

512 Fort St./388-6424

$59,500
CORDOVA BAY
Only 2 years in age, close to beach on a quiet street with ocean and Mount Baker views. 1350 sq. ft. on main with basement that is partially developed and offers excellent further potential. Carpeted with Propylon and "shag" wall paper accents, three bedrooms, large kitchen, three patio doors to wrap around sundeck, raised hearth corner fireplace between living room and dining room. Low first mortgage interest rate. $59,500. ML 8178.
BRENT D. EWING
388-6424 Res. 658-5661

PRICE REDUCTION
3-bedroom condominium-townhouse. 2 baths, living room, dining room, separate family and rumpus room, storage and part basement. 2 balconies and patio area. Vanity in master bedroom. Exceptional value at only $39,900. MLS 8187.
WILF COTTON
Bus. 388-6424 Res. 479-3876

ROCKLAND
$89,500
Secluded 1,400 sq. ft. home on a quiet lane. Delightful rock garden and patio with total privacy. Sundeck which affords views of the straits. Completed lower level with family room and possible 2 more bedrooms. Within 5 minutes from downtown yet in one of Victoria's best residential areas. G. Weston, British American Realty Ltd. 385-1431.

250 HOUSES FOR SALE

Whyte & Gower

Oak Bay Properties Ltd.
2227 Oak Bay Ave.
592-2407

TEN MILE POINT
SEA VIEW
$108,500
Situated on a large and beautifully landscaped lot, this spacious four bedroom home lends itself to gracious living. Large patios front and rear and seaview over Cadboro Bay. For appointment to view call ALEC GOWER 592-2407.

CEDARHILL ROAD
5 BEDROOMS
CLOSE TO SCHOOL
An absolutely immaculate home situated on a large lot. A lot of remodelling and redecoration has made this home one of the outstanding family homes in this desirable area. If you have a large family or in-laws with you, be sure to see this. Priced with good terms at $49,900. ART BEDFORD, 592-2407 or res. 592-2090.

A REAL FAMILY HOME
4 BEDROOMS
FAIRFIELD
Come and see this spacious family home and make an offer on the asking price of $47,500. Living room with fireplace, family sized kitchen, 1 bdrm. and bthrm. on main floor, 3 large bdrms. and bath up. Act now and be settled before school re-opens. Call GLADYS MILLER 592-2407 or Res. 598-7936.

OLYMPIC VIEW
5 BDRMS. GORDON HEAD
On a cul-de-sac you will find this first time offered quality built home. 1 month old with beautiful mountain views. Large living-dining room with striking corner brick fireplace. Good sized kitchen with eating area, 4-pce vanity bath and en suite off master bdrm. Wall to wall throughout. Sundeck off dining room, master bedroom and kitchen. Large entrance hall on ground level with 2 bdrms., rec room with fireplace, roughed-in bthrm plus laundry room. Be the first to let the show'you this lovely home, offered at $63,900. Call GLADYS MILLER 592-2407 or 598-7936.

TOWN AND COUNTRY REALTY

3617 DOUGLAS STREET
382-7276

PRIVACY
COMPLETE
Your own full acre with tall trees and nature at its best. The "A" frame 2-bedroom hide-a-way is immaculate and ideal for the setting and ocean view. This little bit of perfection is only 35 minutes from Victoria and yet this, only $39,900. Call Allan Klenman for your appointment to view. 382-7276, TOWN AND COUNTRY REALTY LTD.

COZY 2 BEDROOM
Ideal for retirement with lots of room for vegetable garden (55x162). This is a white stucco cottage (no basement — no steps) electric kitchen, with range and fridge included. Liv. room with fireplace, separate T.V. room or den, utility including washer and dryer. Furnaceroom. HOTWATER heat for real comfort, with space for workshop. Full price $38,500

Drive by 919 Caledonia
Recently renovated throughout. 4-bedroom home. Close to schools, park, Crystal pool and walking distance to downtown. Wall-to-wall carpeting, auto-oil furnace. Large living room and large dining room, plus kitchen. 4-pce. bathroom. Good deep lot, fenced. Price $41,000 with $9,000 down payment, balance by agreement for Sale. Open to offers. Salesman Doug Dowsley ML 8323. Town and Country Realty Ltd., 382-7276.

$35,500
Completely renovated 3-bedroom 4 piece bath, living-dining room, kitchen with eating area. Large workshop and separate garage on one acre of parklike property. Year-round creek. 5 minutes west of Duncan. 743-5698.

Hucker Const. OPEN HOUSE

Weekdays 6 p.m. - 8:30 p.m.
Sat. and Sun. 1 p.m. - 4 p.m.
Immediate Possession
8 new 3 bedroom homes, all with 1½ baths, w-w carpets, sundecks, carports, R.I. plumbing, most have provision for future fireplace in full basements, situated on treed lots priced from $48,900.
Drive out Sooke Rd. to Happy Valley Rd. turn left to 2nd on left Walfred Rd., right on Weaver Place. Mortgage money available. Phone H. Blake of Hucker Const. Ltd. Off. 382-9212. Res. 383-4372.

MOUNT TOLMIE
6 Years old
3 Bedrooms
This modern 3 bedroom stucco bungalow has just about everything needed for gracious living. Through hall, large living room with brick fireplace. Full dining room, large cabinet kitchen with all facilities and full dining area, entering onto a wrap around sundeck.
Three good bedrooms and 4-piece vanity bathroom.
Full high basement with 2-piece bath, finished rec room, plus workshop. Landscaped lot, whole house and grounds in top condition. 6¾% mortgage. Nice area.
See this now at the full price of $57,500.00 Call JOHN JAMES at 386-2437 anytime.
PACIFIC STRATA SERVICES LTD.

VIEW TO MT. TOLMIE

This 19 year old, 3 bedroom split level home in the Doncaster area awaits your inspection and approval. L-shaped living-dining room, corner fireplace, a large bright kitchen and 1½ FHC basement are a few features. The large 63.5x125 lot is delightful and secluded being fenced and treed PLUS patio and pond. Asking $49,500 exclusively — offers invited. Call TOM BREITER at British American Realty Ltd. 385-1431 or 386-0116.

1445 ARLINGTON PLACE
OPEN HOUSE
FRI. and SAT. 1:30-4:30
Turn left at Parkside off Cedar Hill Road to view this split-level 3 bedroom home on a large lot in a fine residential area on a cul-de-sac street. Price $55,500. For prior appointment to view phone 592-3920 or 386-6552.
F. C. HULLY
REAL ESTATE
620 View

OPEN HOUSE 1:30 - 4:00 P.M. SAT. AND SUN.

7633 and 7645 Wallace Drive. 10¼ per cent financing. Asking prices $55,000 and $56,000. 658-8562 or 658-8259.

BY OWNER: 4 YEAR OLD 3 bedroom home, close in on quiet street. Rec-room and ½ bath developed in lower level. Existing CMHC Mortgage of $17,400 at 8½%. Full asking price of $47,500. Included re matching green stove and fridge, area rugs over hardwood, and drapes. For appointment to view, phone 479-8059.

EXECUTIVE HOME
DIRECT FROM BUILDER
Split level elegance in Arbutus tree setting. 3 bedroom, 2½ baths, family room and den. 2,000 sq. ft., finished. Gordon Head area. Price $71,500. 658-8785. 382-1280.

2-BEDROOM HOUSE ON LARGE lot. 479-3526 or 478-8402.

250 HOUSES FOR SALE

MUST BE SOLD! OFFERS?

Older character home in a most convenient area. Close to all amenities, 2 good-sized bedrooms, separate 3-pce. bath, development potential up. A backyard that's a gardener's delight. MLS. $39,500 M. RUDDY 656-4089, M. LAWSON 385-0592.

MT. VIEW
Immaculate 2-bedroom beauty. 1200 finished sq. ft. Large living room. Large corner lot. Lovely garden. Drive-in garage. Recreation room. A home you would be proud to own. $47,900. For further information, call M. LAWSON 385-0592, M. RUDDY 656-4089.

LOWER
LANSDOWNE
3-bedroom charmer. Close to virtually everything. This 22-year-old bungalow situated on a pleasant, quiet street is just what you've been looking for. Full basement with either a 4th bedroom or rec room. Drive-in garage, secluded back garden with fruit trees. $54,900. Call today. This one won't last long. M. LAWSON 385-0592, M. RUDDY 656-4089.

Almost Waterfront
Beautiful Seaview
10 PER CENT
FINANCING
A most beautiful four-bedroom home with three bathrooms, charming kitchen with built-in breakfast nook. Large living and dining rooms, top quality carpeting and fixtures throughout, two finished fireplaces, foyer entrance with parquet flooring, over 2000 sq. ft. of luxury accommodation for $72,000. Call MIKE RUDDY 656-4089 or 383-4124 anytime. MURRAY LAWSON, 385-0592.

Park Pacific

383-4124
ANYTIME

RYAN PROPERTIES LTD.

Available every day or night to serve you — you are my present and my future — if I merit it.

$46,500

3 BDRMS—MAIN
SEP. DINING RM.
Plus eating area in kitchen. Best of carpeting throughout. Very large 4th bdrm. down plus panelled family or rec room. Lower floor has 4 full bathrm., extensive utility and freezer room plus sep. workshop room.

TOP CONDITION
AGE 16—1200 FT.
best of all
DUPLEX ZONED
CLOSE IN
Residential area of fine homes. A tremendous family home or easily converted to suite down. Revenue from lower floor could reduce payments enough to make purchase equivalent to $35,000.
G. E. BUS RYAN 382-8135
(I'll call back within 30 mins)

SIDNEY
$26,900
TOWNHOUSE
3 bedrooms, 1½ bathrooms, and 2 floors of good w-w carpeting. Fenced garden, appliances plus drapes and curtains. Exclusive.
G. E. BUS RYAN 382-8135
(I'll call back within 30 mins)

CANADA PERMANENT TRUST

ON DOUGLAS AT FORT
Open 7-9
Thurs., Fri.
910 Sluggett Road
Custom built 8 yr. old home, close to marina on a high view lot. Main level has oak floors, 2 bdrms, 4 pce van. bath, spacious bright living rm with F-place, lge. dining rm, kitchen with built in dishwasher, and ¾a lovely family rm for the TV and stereo. Lower level consists of 2 bdrms., 3 pce. bath, 12x24 rec rm, shag W-W carpet, separate utility with W-D etc. Attached garage. ANY EXTRAS INCLUDED IN THE PRICE OF $59,500 WITH A 7½ per cent mortgage. View by appointment only A. L. VICKERS 652-2257 or 382-9191.

Open 7-9
Thurs., Fri.
1360 Columbia Ave.
Brentwood Bay
1 yr. old, 3 bdrm, full bsmt. home on a quiet road, lge. sewered lot. Lovely W-W carpet thru-out, 1½ baths, living rm. with F-place, cabinet kitchen with large eating area. Tastefully finished rec rm. with F-Place. Many extra features. Asking only $49,500 with good financing at 10 per cent. CASEY LEUVEN 479-6661 or 382-9191.

Canada Permanent

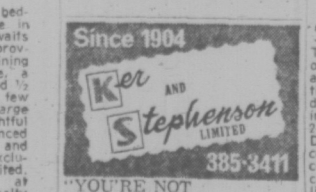

"YOU'RE NOT DREAMING"
THE OWNER WILL FINANCE AT ONLY 10%.
This lovely bungalow with 3 bedrooms, dining room, 2 fireplaces. Yes, this opportunity is too good to last at the asking price of $47,300. Phone today.
J. T. MILLS 385-3411

ROCKLAND CUL-DE-SAC
Superb executive home. Culminating three levels of incredible living space. Beautiful living room with white balck f.p. Good sized dining room, marvellous decorator toned kitchen with all appliances, adjoining a huge family room with f.p. Upstairs four bedrooms and two full bathrooms. Lower level features office or guest room, 3-piece bath, huge rec. room, again f.p., and the biggest bonus of all, an absolut

258 CONDOMINIUMS AND TOWNHOUSES

TWO THIRDS
Of Our
Self Owned
Apartment
Homes
Purchased
In One Month
VISIT
BEAUTIFUL
Kensington Terrace
LUXURIOUS SELF-OWNED APARTMENT HOMES
Located At
QUADRA and INVERNESS
10¼ - 10½
PER CENT
FINANCING
—Superior sound proofing and decor
—A treed setting
—Pleasant views
—Luxurious lounges
—Hobby Crafts Room
—Exercise room
—Sauna and Swirl bath
Kensington Terrace
Quadra And Inverness
OPEN TO VIEW
DAILY 2-9
OUR CHARMING HOSTESSES WILL BE DELIGHTED TO SHOW YOU OUR LUXURIOUS APARTMENT HOMES
PRICES
A fine variety of
1 Br. Apt. Homes
$25,000 - $26,500
2 Br. from $31,000
3 Br. from $41,500
SHOP COMPARE
Your answer,
like so many other
Victorians
may well be
KENSINGTON TERRACE
(Quadra and Inverness)
A NEW CONCEPT OF SELF OWNED LUXURIOUS APARTMENT HOMES
FOR FURTHER INFORMATION
KENSINGTON TERRACE
383-7444
PARK PACIFIC
383-4124
J. B. YOUNG (RES.)
598-1818
Park Pacific
HARBOUR TOWERS
Victoria, B.C.

OPEN HOUSE
2-4 WEEKDAYS
MARINA PARK (Co-operative Apts.)
2040-50 WHITE BIRCH ROAD, SIDNEY
EXCELLENT SELECTION OF
Superb water view 1 and 2-bedroom units along with excellent land view, rear suites to suit the most discriminating buyers, offering:
—Extra Parking
—Wall-to-wall
—Resident Mgr.
—Drapes
—Stoves and Fridges
—Recreational and Sauna Faeilities.
—King-size Balconies
—Laundry Facilities and Elevators
—First Rights to Moorage at Marina.
All this for only:
$22,600 to $38,500
On Terms of Only: ¼ or more down, 9½% on balance over 25 years with 5-yr. term.
598-3321
JACK MEARS
OAK BAY REALTY LTD.
2194 Oak Bay Ave.

CLARENCE HOUSE
139 Clarence St
1250 square feet — 2 bedrooms — 2 bathroom units. Indoor pool — guest suite — resident manager. Steel and concrete construction. Magnificent views. Open daily (except Sundays) 2:00-4:30 and 6:30 to 8:00. Brochures mailed on request.
PACIFIC STRATA SERVICES LTD.
386-2437 anytime

258 CONDOMINIUMS AND TOWNHOUSES

the fairhaven
Self-Owned Apts.
Exclusive
Only 17 Suites
PRIME
Convenient
LOCATION
½ block from Beacon Hill Park, one block from shopping, ½ block from bus service.
Five Large
Suite Types to
Choose From
Luxury quality finish inside and out
Mortgages Available
Prime
Location
Protects Your
Investment
WE'RE HERE TO SERVE YOU SEVEN DAYS . . . AND EVENINGS A WEEK — NOON TILL 6 P.M.
Phone 388-9984
THE FAIRHAVEN
1035 Southgate Ave.
Down Cook to Southgate ½ block from Beacon Hill Park
Hatley Holdings Ltd.

Whyte & Gower
Oak Bay Properties Ltd.
2227 Oak Bay Ave.
592-2407

TOWNHOUSES
OAK BAY
OPEN HOUSE
MON.-SAT. 1-4
OAK BAY AVE.
AT YALE ST.
Nearing completion
Quality construction
Close to village
2 Bedrms., 1½ Bthrms.
Price $48,500 — $51,900
Special Apts call 592-2407

OPEN HOUSE 2-4
Just $38,500 for this brand new condominium. Please ring suite 306—1040 Rockland and I will show you around. LORETTA HOGARTH 592-2407 or 592-3537.

FABULOUS LOCATION
Large 2-bdrm. condominium in 1-yr.-old building facing Dallas Road. Just two minutes walk to the Beach and a short walk to Beacon Hill Park. Beautiful, secluded patio with shrubs and flowers. Asking $34,000. To view please call LORETTA HOGARTH 592-2407 or 592-3537.

ESQUIMALT
3-BDRM. CONDOMINIUM
Excellent family accommodation. Includes appliances, wall-to-wall in living room and bedrooms. Parking. Taxes $264.86. Priced right at $26,800.- Call ART BEDFORD, 592-2407 or 592-2090.

SEAFRONT
CONDOMINIUM
One bedroom ground floor with seaview patio, in quality building. Wall to wall broadloom, appliances include dishwasher and garburator. Exceptional amount of storage, covered parking. Priced right at $24,900. ART BEDFORD 592-2407 or 592-2090.

2 BEDROOMS BURNSIDE
CHILDREN WELCOME
Enjoy the easy life of owning a condominium. First time offered — living room, dining room, 2 bedrooms, cabinet electric kitchen, laundry room. Gleaming hardwood floors. Washer, dryer, stove and fridge included. Heated swimming pool. Good location. Priced to sell at only $24,900. Don't miss it! Call Now GLADYS MILLER, 592-2407 or 598-7936.
VICTORIA'S LEADING CONDOMINIUM BROKERS

SPENCER CASTLE
LUXURY
CONDOMINIUM
HOMES
PRICED FROM
$57,500
Open Daily
9 a.m. to 9 p.m.
SPENCER CASTLE
2910 Cook St.
Days 384-4013
Evenings 385-5055 or 598-1060
Proudly presented by Danzo and Franco Holdings Ltd.

OPEN HOUSE
Thurs., Fri., Sat.
1:30 - 4:30
36 South Turner
Two-bedroom De Luxe units, one block from the ocean in James Bay. Only 2 per floor, fireproof construction. Over 1200 sq. ft., 2 bathrooms and sundeck. Beautiful seaview. Prices start at $51,000.
388-9172

FARMERS & MERCHANTS TRUST
"REAL ESTATE HAS A PRICE INTEGRITY IS PRICELESS"
731 FORT ST.
BRIGHT SEAVIEW HOME ON 7th floor of fireproof building. This unit is new and consists of L.R., D.R., 2 bedrooms, 2 baths, kitchen with outside window, and laundry room. Quality fitted carpets and all appliances, $58,500. Exclusive Agent Leverton Rlty., 385-8012.

258 CONDOMINIUMS AND TOWNHOUSES

OPEN DAILY
2-5 P.M.
COLONY PARK 1680 Poplar St.
$23,900 to $38,500
GOODWIN MANOR
1148 Goodwin St.
Oak Bay
$48,279 to $63,100
Also — By Appointment
RUDYARD KIPLING
1420 Beach Dr.,
Oak Bay
$62,500 to $69,950
SPENCER CASTLE
$55,900-$59,900
382-6151 or 658-8837
WESTERHAM ESTATES LTD.

BRAND NEW ESQUIMALT
½ duplex (Strata Titled) with 3 or 4 bedrooms, 2 4-pce. baths, large living room, dining room and bright kitchen. Drive-in garage and separate sundeck. This is a very uniquely designed unit and must be seen inside to be appreciated. Asking $44,500 but the vendor says that he will look at all offers. MLS No. 7858. BOB CARBY at 386-2911. Homefinders, Wall and Redekop Realty Ltd.

SIDNEY TOWNHOUSES
3 bdrms., 2 bathrms., 2 floors, all carpeted, drapes, curtains and appliances. Fenced gdn. $26,900 and $28,400. Excl.
RYAN PROPERTIES LTD.
G. E. BUS RYAN 382-8135
(I'll call back within 30 mins.)

BY OWNER, 2 BEDROOM CONdominium, $20,900. Burnside and Tellicum area. Swimming pool play area, 3 shopping centres nearby. 385-5543.

265 HOUSES WANTED TO BUY

Island Pacific Realty
3200 QUADRA 388-6231

MUST BE SMALL
Up to $40,000. All csh. Two bedrooms and level lot. Required in any area on bus lines for prairie lady and daughter. Call CHRIS GREIG, 388-6231 or 479-7995.

VANCOUVER EXECUTIVE
Must be Saanich peninsula looking for good-sized home with country atmosphere on larger lot acreage up to $75,000. CASH. He's only a phone call away so call CHRIS GREIG, 388-6231 or 479-7995.

GOLFER NEEDS
Urgently requires two bedroom home close to Golf Course with basement. Up to $47,000.00. Quickly call LARRY QUAGLIOTTI AT 479-6609 or 388-6231.

MARINE ENGINEER
Requires something different. 2 or 3 bedrooms, country atmosphere or outskirts of town. Should be rather unique in some way. He has up to $70,000 CASH and is anxious to buy. Call IRENE DALZIEL 388-6231 or 477-6380.

TWO ENGLISH LADIES
Urgently require 2 or 3 bedroom home with nice garden. Any nice area. All cash and up to $45,000. URGENT. CALL IRENE DALZIEL 388-6231 or 477-6380.

RETIRED TEACHER
Urgently requires 2 or 3 bedroom home. No basement and few steps. A good fence to keep small dogs would help. All cash up to $45,000. URGENT. CALL IRENE DALZIEL 388-6231 or 477-6380.

ALBERTA COUPLE
Require 2 bedroom and den on landscaped lot near shopping centres. Basement not necessary. Please call FREDDY STARKE 388-6231 or 479-3866.

BUILDER REQUIRES
Older homes in need of repair for rental or renovation up to $35,000. Quickly call FREDDY STARKE 388-6231 or 479-3866.

CASH FOR YOUR HOUSE
INVESTORS NEED HOUSE IN ANY AREA UP TO $35,000
IMMEDIATE DECISION.
CALL
GLENN NICHOLLS
388-6231 OR 479-5971.
ISLAND PACIFIC REALTY

WANTED
SMALLER NO-STEP HOME
Near OAK BAY for retired Scotch couple. Not over $37,500. Would like possession around Oct. 1st. To sell call: ELSIE O'BRIEN 386-2911 anytime. Homefinders, Wall and Redekop

URGENT PLEASE
Please help me to find for 2 young friends of mine a nice little 2 or 3 Bedrm home. Quiet street in Esquimalt or Gorge preferred. Around $35,000. Please call Gerrie Hutton, 388-4271 or 386-3927 (Res.), J. H. Whittome and Co. Ltd.

CASH CLIENTS
Will pay all cash or cash to mortgage for your 2 or 3-bedroom home with basement if possible. Call Victor Wong, 385-2458 or 479-6569, Byron Price and Assoc Ltd.

CLIENT WANTS
2 BEDROOMS
up to $49,000. Call GERRY FINNIGAN, ISLAND PACIFIC REALTY 388-6231.

CLIENTS ARE CRYING
for a character 3 bedroom home within 3 mile circle. Will go up to $63,000 call GERRY FINNIGAN 388-6231, Island Pacific Realty.

WANTED: BY PRIVATE PARTY, secluded, good quality, 2- or 3-bedroom, full basement house, in good area, within 7-mile circle. Cash to $60,000. Victoria Press, Box 268.

PRIVATE IN OAK BAY OR area, large lot with view preferred, up to $90,000. N o agents please. 652-3557.

PRIVATE, WANT OLDER HOME under $35,000. Will pay cash. 479-2209.

268 LISTINGS WANTED

LIST YOUR
SHAWNIGAN
PROPERTY WITH
743-5311 J. Ettema 743-2607
383-0311 G. Hodgson 384-7474
SHAWNIGAN REALTY LTD.
Shawnigan Lake 743-5311 / 383-0311

LOOKING FOR RESULTS
For prompt and courteous attention — join our ever-growing list of satisfied customers.
PHONE J. T. MILLS
KER & STEPHENSON LTD.
anytime
385-3411 or 478-2469

ROBERTS INVESTMENTS & MANAGEMENT LTD.
702-1175 Douglas St. 388-6691

271 LOTS FOR SALE

BUILDING LOT ON DOUGLAS f. $15,800 firm. 479-3526 or 478-8402.

SOOKE AREA, NEW SUBdivision. Treed lots, approx. 2-3 acres. Mountain views. 642-5508.

TWO LOTS FOR SALE IN GORdon Head area. Phone offer 6, 598-6641.

BUILDING LOT, NEW SUBdivision, Langford, $17,500. 383-3563.

271 LOTS FOR SALE

J. D. BOSDET LTD.
120 - 727 JOHNSON 386-3128

HOLDING PROPERTY
.96 Acre
Located in the Ardmore area and covered with trees, our vendor offers this near acre for the price of only $20,000. Owner has bought and is anxious so try your offer. MLS 7970. Call: Ed Kraft, 382-0660.

7 ACRES OF TREES
SAANICH
Located near Prospect Lake, this beautiful property has plenty of arbutus and fir trees. The road is roughed in to an excellent building site with panoramic valley and water views. See this new exclusive now. $57,000. Call: Bruce Pollok Ed Kraft Alice Moore
385-2651 382-0660 592-4529

BEAUTIFUL UPLANDS
Fully serviced lot 100'x200'. .459 acre on quiet secluded road. Treed and gently sloping, this is prime property and one of the few remaining lots in this area.
ASKING $48,900
Madge or Don Robbins
384-9335, 384-9072 Res.

A. BERNARD & CO. LTD.
655 FORT. ST. 384-9335

HOLD THESE or BUILD
Langford. .26 acre rocky but high view $16,900. View Royal 70x126 good holding lot excellent to put fill $11,900. Lakes District almost half acre $16,500 Lovely rural area some trees. Can be built on. No drive by's but will show them to you.
477-1841 384-8359 383-2520
Mrs. Pat Forbes
Block Bros. Realty Ray Forbes

BUILDING CONTRACTORS!! LOTS IN GORDON HEAD
CONSTRUCTION FINANCING AVAILABLE
Call Leo Pigert or Evan Williams, 386-7721 anytime. Investors Syndicate Realty Ltd.

50 x 120
Ready to build, present all offers 4404 Lakehill Place. Call ADELLA DAVIS 385-8264 or SUE WARKE—479-7725 Island Pacific Realty 388-6231.

BUILDING LOTS
Residential and commercial lots available for sale and lease. Esquimalt and Colwood areas. Some with water views. Call
WILF COTTON
Bus. 388-6424 Res. 479-3876
BAYSHORE REALTY LTD.
512 Fort Street

Shawigan Lake Lots
$10,500
Recreational lots at southwest corner of lake. Lot sizes are 84x88 and 88x105 with good views of lake. 2 lake accesses 66' in width close by.
388-4271 RICK KINNIS 477-9394
J. H. WHITTOME AND CO. LTD.

HARO STRAIT VIEW
Approx. 80'x145' — close to U-Vic — fully serviced, (sewer) building area cleared but tall trees left — backs on access to beach — new prestige cul-de-sac — 12 minutes from the City, $40,000 including house plans — terms arranged. Dickie Agencies Ltd., 382-4312. Eves. 477-4662.

½ ACRE
BUILDING LOT
Excellent built lot within the 6-mile circle on West Saanich Rd. Close to schools, parks, etc. The price is only $21,900. MLS. Call me for more details. BOB CARBY at 386-2911 or 382-1459. Homefinders, Wall and Redekop.

SHAWNIGAN RECREATION LOT
Excellent ready for building, close to lake. Use of beach facilities. $10,900 with some terms available. Call GEORGE WALL 386-2955 or 478-5681. Mayfair Realty.

MAGNIFICENT WATERFRONT lot overlooking Juan de Fuca Strait. Beautifully treed. Located in quiet choice serviced development 12 miles north of Sooke. $25,000, includes finished architects plan for 3-bedroom house. Phone Vancouver, 224-0781 evenings before 10 p.m.

BUILDERS
BUY NOW, BUILDING LOTS IN THE CITY. CONTRACTOR'S TERMS ON LOTS PLUS BUILDER'S FIRST MORTGAGE. A PACKAGE DEAL. CALL A'MNON M. COHEN, 386-7721. Investors Syndicate Realty Limited.

EXECUTIVE SUBDIVISION. Almost 2½ acres, well treed, gently sloping lot adjoining small park with year round creek. Perc tested, hydro and telephone in V.L.A. approved. Paved road, few minutes from number 1 Highway at Cobble Hill. $25,000. Phone 384-0912.

DRASTICALLY REDUCED
ARDMORE
By owner in a hurry to sell, 1 acre of trees on Braemar Ave. A beautiful building lot, just a 2-minute walk to beach, and close to golf course, formerly priced at $27,000, now reduced for quick sale to $24,500. Phone 479-5172.

NORTH SAANICH
1.75 Acres on Wain Road. Good well, hydro, and workshop MLS. Call HAZEL CAMPBELL 382-8956 or 388-6231. Island Pacific Realty.

SOOKE
LOT 85'x165'
Beautiful country treed lot, serviced, quiet area. Wright Rd. Ideal for immediate or future development. $14,250. For further particulars call 642-5958 or 642-9900.

PRIVATE TREED LOTS
In an excellent location near Cedar Hill Golf Course. From $21,000. Try your terms. Call Dave Taylor or Will Sheppard, Alltown Realty Ltd., 477-6973 anytime!

BUY DIRECT OUT OF A BEAUtiful 24-lot subdivision. We have 7 lots left on a quiet cul-de-sac. Park-like setting in Central Saanich. Reasonably priced with good builder's terms 652-3557.

UPLANDS LOT
Lovely well-treed lot, facing beautiful Uplands park, all services underground. 10,000 square feet. Call 592-3459.

COBBLE HILL
3 acres on Fisher Rd. excellent view, piped water, $25,900. Contact: W.A. Brown, 318 Coneron St., Regina, Sask. 306-543-8162.

BEAUTIFUL WATER VIEW treed building lot. Enjoy the peaceful view from this ready to build lot in Gorge subdivision. All new homes. Price $24,900. Phone 592-4023.

MUST SELL — 2 ACRE VIEW lot, lot No. 6, Bramear Hgts., near Glen Lake, service: Water and Hydro. Sign on property, $20,000. Terms, Inquire: A. J. Dumas, S.S No. 2, Lafreniere, Prince George.

GLANFORD — McKENZIE
3 building lots, all services provided. $19,500 — $22,000, some terms available Leo Van Dyk, 386-3585, Victoria Realty Ltd.

FOR SALE BY OWNER NICE treed lot on Old West Saanich Road, close to Brentwood, $25,000, phone 383-2013, Mr. Bever.

BY OWNER, BUILDING LOT, Shawnigan Lake. Perc tested, on water system, asking $9800. Phone 743-2341, evenings.

COLWOOD BUILDING LOT WITH mountain and ocean view, perc tested, $18,000. Enquire at 274 Belmont Rd.

LEVEL LOT, FULLY SERVICED, 71x119, Gordon Head, excellent location. $24,000. 477-3910.

$9,450, TREES, DRILLED WELL, water view, North Pender. Close to Ferries to Swartz Bay and Tsawwassen. 656-4074.

271 LOTS FOR SALE

BROWN ROS. on LANSHARD
385-8771 (ANYTIME)
COUNTRY SECLUSION
Choice of two acreage lots in newly developed subdivision. Large 1st. mortgages at 10% interest. Hurry, while they last! Phone DOUG LEDDING at 385-8771 (anytime)

BRENTWOOD
1 block from water, unspoiled serviced lots, new on market, minimum 8400 sq. ft. residential "A" zoned, starting at $19,000, priority to private builders, inquire 652-3428.

GORDON HEAD
Exceptionally fine high lot fully serviced 8800 sq. ft., 83 ft. frontage in the best part of Gordon Head. Asking $24,500.
H. TOMLIN 477-1327
HENDERSON REALTY
385-9741

BUILDING LOT
Over 2 acres just beyond Royal Oak. Your offer will be considered against asking price of $27,500. 382-5171 THE ZIEGLERS 592-1768
The Canada Trust Co.

UN SERVICED CORNER LOT for sale $6800. 477-4574.

273 PROPERTY FOR SALE

26.6 ACRES
SALT SPRING ISLAND
This property is presently all in hay and parts of it are nicely treed. A beauty to cultivate in any crop. The big open fields are so flat they could be used for an airstrip. A steal at $2,450 an acre. To view quickly call SHANE BEFURT 477-9730 or 388-6231. Island Pacific Realty

PROPERTY FOR SALE
Light Industry zoned, 7,000 sq. ft. lot in Victoria with rentable 3-bedroomed home in good repair. $39,000. MLS. Charman Pacific Realty Ltd.

A. G. PORCHER
385-9765 598-8113

2½-ACRE LOT CLEARED WITH lawn on French Creek at Pacific Island Estates. 3 bedroom mobile home with large carport. Five minutes from French Creek Marina. Phone 348-9900.

PRIVATE
$25,000. 8 acres, 1 mile south of Mill Bay on Island Hwy. One-bedroom house and other buildings, 478-1278.

SHELBOURNE AREA
32,464 sq. ft. apartment zoned, $5.50 per sq. ft. 652-1673.

274 PROPERTY WANTED

CASH
For any vacant land or lots—Residential, commercial anywhere on Van. Island. Call Westgate Realty Ltd. Mr. Ranson 382-4541 or 479-5910.

WE ARE INTERESTED IN YOUR residential property, by the lot or acreage. Any area considered. H. Blake, 383-4372 or 382-9212. Hucker Const. Ltd.

CASH
For lots or acreage, phone Kasapi Construction, 386-6191.

WANTED — PROPERTY SUITable for mobile home. Victoria area. 479-6969 after 5 p.m.

WANTED FOR CASH
Lots or subdividable acreage, any area, quick decision. 479-8519.

280 ACREAGE FOR SALE AND WANTED

800 FEET RIVERFRONT
on the Sooke River below the Pot Holes. Beautiful secluded wooded property offering a delightful site for a home in the woods with the river at your doorstep. 3.2 acres in all. Priced to sell at $29,000. call GLEN McGREGOR 384-8001 or Res. 477-3675 the Royal Trust Co.

YOUR OWN PRIVATE FISHING HOLE
on the Cowichan River with approximately 20 acres spanning the river, approx. 660 feet of riverfront. A perfect spot for a hide-away. Full price $59,900 Call GLEN McGREGOR 384-8001 Res. 477-3675. The Royal Trust Co.

COMMERCIAL ONLY $1.05 per sq. ft.
6 acre view site just off 1A, 6 miles from city centre, suitable for numerous enterprises or holding with a large potential gain. Terms MLS.

HIGHLAND, large acreage, in two separate parcels, 8½ miles from city centre. This area will be a very lucrative home building subdivision in the future, price $2,500 per acre.
384-8001 BUD ZUCK 598-7215
The Royal Trust Co.

SAANICH ACREAGE
7 Acres of rolling, treed property with beautiful valley views. Vendor will carry substantial first mortgage.
THE ZIEGLERS
382-5171 592-1768
The Canada Trust Co.

2 ACRES
EXPANSIVE VIEWS
The ideal spot for your dream home. Good building site. Good well. About 20 minutes drive from downtown. Close to elementary school. Listed at $29,900. For details, please call LOU BLOOMFIELD, 386-7955 or res. 383-2371. (MLS). Mayfair.

HOME ACREAGE
7.5 Acres, 2 in meadow. 4-yr.-old 4-bedroom, 2-bath home, rec. room, 2 fireplaces. Excellent barn serviced. The setting is delightful. The asking price $122,000.
382-5171 THE ZIEGLERS 592-1768
THE CANADA TRUST CO.

SHAWNIGAN LAKE $9,500
One and one-third acres on Rye Road. Lovely treed property with creek 250 feet from lake access. Ideal recreational property. FREDDY STARKE, ISLAND PACIFIC REALTY 388-6231 or 479-3866.

150 ACRES, MOSTLY SEAVIEW, APPROXIMATELY THREE QUARTERS OF A MILE FRONTAGE ON LANDS END ROAD, ONLY $3,900 PER ACRE. CALL DAVE TAYLOR, ALLTOWN REALTY LTD. 477-6973.

ADJOINING UNIVERSITY IDEAL condominium site, sea view lot, 179' frontage, approx. 43,000 sq. ft. Additional acreage available. Principals only. $90,000 firm. 477-1681.

WANTED TO BUY 2—5 ACRES, private. Call 3-9 p.m. only 592-1790.

285 UP-ISLAND PROPERTIES

DENMAN ISLAND
View Lot 170'x120'. Water available. $9,500.
ADELINE NICHOL 386-2911
Homefinders, Wall and Redekop

BY OWNER
2 only, ½ acre seaview lots. Maple Bay area. Municipal water. Evenings or Sundays, 746-5297, Duncan.

MAPLE BAY
Two-thirds acre waterfront, driveway and water, $33,500, private. 112-743-5695.

SEAVIEW 1 ACRE LOT, CHERRY Point, excellent view of Separation Point and Satellite Channel. $19,900. Owner 746-5537.

BEAUTIFUL LOT IN SHAWNIgan Beach Estates subdivision. Close to club house, $13,500. 743-5251.

EAGLE REALTY LTD.
Box 1060 Parksville, B.C.
Telephone 248-6191

285 UP-ISLAND PROPERTIES

COWICHAN LAKE
1.3 Acres with 125 feet of fine beach waterfront. Located on one of the best recreational areas on the island. A 3-bedroom cottage that needs finishing inside offers opportunities for the entire family to enjoy indoor or beach fun at its very best. The many trees offer complete privacy but still within walking distance to shops. If you've been considering a hide-away this is really worth viewing. ML 8563. Excellent terms may be arranged on the full price of $48,500. For further information call:
JOHN BUNYAN
388-4271 477-4513
J. H. Whittome and Co. Ltd.

THE CEDARS
380 BRAE ROAD
DUNCAN
Self-owned
Apartments
2 bedroom suite on fourth floor, W-W carpet, drapes, appliances, 1½ bathrooms, lovely outlook, close to business section and shopping. To view phone 748-2397 or call at Ste. 101-380 Brae Rd., Duncan.

MILL BAY
SEAVIEW
Here is a fine 2-bedroom home with a full basement, modern kitchen, bright living room, matching garage, concrete patio, sun porch and beautiful view of the sea and the Gulf Islands. $43,900. To view call MICKEY EVOY at Nanaimo Realty (Duncan) Ltd. 746-6177 or 743-2669.
Nanaimo Realty (Duncan) Ltd.
Duncan Financial Centre
Duncan, B.C. 746-6177

PARKSVILLE
Just completed. New 2-bedroom, full basement home. Cathedral entrance to lovely carpeted living room with Mohave brick fireplace, raised hearth, dining room, bright spacious kitchen with lots of beautifully stained Danish walnut cabinets (sliding glass door opens onto sundeck). Attractive 4-piece bathroom and 2 good sized bedrooms. Just 2 blocks from Parksville Village. Priced at $39,500. 248-3437. R. Gardiner Construction.

OPEN HOUSE
SAT. 2:00 - 4:30
MILL BAY
On Fravne Road, halfway down towards the Bay. NEW 3 bedroom home on 1 ACRE LOT. Rec. room, W-W, woodsy setting. Excellent value for ONLY $52,500. M.L.S. George Green at 386-2437.
PACIFIC STRATA SERVICES LTD.

NEAR FANNY BAY
A delightful well wooded, level lot, a short walk from water's edge and across Baynes Road from Waterfront lots, this is an area of attractive all season houses. Lot size approx. half acre. For details phone JACK THOMAS office 386-3231; Res: 385-2119.
BLOCK BROS. REALTY LTD.

RETIRE IN DUNCAN AREA
Immaculate 1968 double modular 3 bedroom, 2½ baths furnished on .6 acre of lawns, good water supply. Convenience facilities and layout is superior than most homes. See this and be pleasantly surprised. Price only $37,500 MLS.
384-8001 BUD ZUCK 598-7215

COURTENAY — 12 MILES north on Macaulay Road — two separate parcels of land 8.03 and 1.7 acres — want offers! (going cheap) Call or write Ted Bowden 479-1479 at National Trust Co. 366-2961 3108 Shelbourne Street, Victoria, B.C.

DENMAN ISLAND
427 feet of beautiful waterfront. 1 acre. Reduced Price $19,900.
385-3435 K. O. MOORE 385-4227
P. R. BROWN and SONS, LTD.
762 Fort Street, Victoria, B.C.

EXCLUSIVE WATERVIEW LOT
Approximately 1-3 acre, 5 miles south of Parksville, quiet country setting, lovely sandy cove, build now or invest for your retirement. 477-6087.

DASHWOOD REAL ESTATE
(Qualicum) Ltd. 752-9266
Parksville — Qualicum Specialists

290 FARMS FOR SALE AND WANTED

BOUNTIFUL FARM
ESTATE
18 acre orchard hillside overlooking magnificent valley, distant water and mountain. South exposure for full sun. Sheltered by woods to north. Charming old farm house with 3 year old customs design interior: Two bedroom, two baths, two fireplaces. Pond with ducks. Vegetable garden. Peace and Privacy. Well located. Exclusively expensive. Contact owner. Victoria Press Box 220.

HORSE FARM
20 ACRES in five acre lots. 3 bedroom older home. Large barn with hay storage. Machinery sheds, storage pond. Outstanding small stock farm. Asking $160,000. CALL MRS. McKEAGE 479-5868 or WILF DAVIES 656-5002. Island Pacific Realty 388-6231.

WANTED TO RENT OR LEASE acreage with house, barn and or chicken shed anywhere on Vancouver Island or Gulf Islands. Willing to repair building if suitable. Phone 656-4986.

WANTED: FAMILY FARM TO lease or rent. Responsible family, good references. 479-6633.

293 GULF ISLAND PROPERTIES

CANADA PERMANENT TRUST
ON DOUGLAS AT FORT
Salt Spring Island
Beautiful waterfront plus view property on Walker Hook Rd. 2.70 acres of timbered beauty. Price $38,000 terms available.(MLS). Call IRMA KULIGOWSKI 656-5325 or 382-9191.
Canada Permanent

BARGAIN—$3,000
For Savary Island view lot only 4½ blks from Gov't wharf, and only 1 lot away from sandy beach. MUST SELL — GOOD HOLDING. GERRIT KLOOTWYK 386-3231 or 479-3313 BLOCK BROS. REALTY LTD.

294 MAINLAND AND OUT OF PROVINCE PROPERTIES

QUARTER SECTION OF LAND, some under cultivation. 5-bedroom log house with power and water, and large barn. Crown land adjacent for purchasing. For further information contact Mr. M. Nelson, SS No. 3, Upper Mud River, Prince George, B.C.

YOU CAN STILL ACQUIRE PUBlic land Free! Government Land Digest, Box 2217, Norman, Oklahoma 73069.

SELL IT
FAST
THROUGH
CLASSIFIED
DIAL 386-2121

FACE-TO-FACE confrontation with her men came today for Lady Patricia Brabourne as she inspected the 3rd Battalion, Princess Patricia's Canadian Light Infantry, at Work Point Barracks. She is the regiment's honorary colonel-in-chief and god-daughter of the late Lady Patricia Ramsay, after whom the regiment is named. She and her father, Earl Mountbatten of Burma, left today.

SHERIFF'S SALE

Under and by virtue of a Writ of Fieri Facias issued out of the County Court of Nanaimo and to me directed against the goods and chattels of Steven Thomas Doswell, I have seized and will sell by Public Auction at my office at the Victoria Law Courts, 850 Burdett Avenue, Victoria, B.C., on Monday, the 12th day of August, 1974, at the hour of 10:30 o'clock in the forenoon, the following:

One 1967 Mustang.

Terms of Sale: Cash, plus 5 per cent Sales Tax.

For further particulars apply to the office of the undersigned.

W. A. Lee,
Sheriff, County of Victoria
Sheriff's Office,
Victoria Law Courts,
Victoria, B.C.
August 6th, 1974

SHERIFF'S SALE

Under and by virtue of a Warrant of Execution issued out of the Provincial Court of British Columbia, Small Claims Division, and to me directed against the goods and chattels of Mr. Richard J. Turley, I have seized and will sell by Public Auction at my office at the Victoria Law Courts, 850 Burdett Avenue, Victoria, B.C., on Monday, the 12th day of August, 1974, at the hour of 10:30 o'clock in the forenoon, the following:

One 1965 Chrysler 2-door Hardtop with Realistic SSB and AM Citizen Band Receiver and Transmitter,

Terms of Sale: Cash, plus 5 per cent Sales Tax.

For further particulars apply to the office of the undersigned.

W. A. Lee,
Sheriff, County of Victoria
Sheriff's Office, 387-6811,
Victoria Law Courts,
Victoria, B.C.
August 6th, 1974.

TENDERS
Sewer and Storm Drain Installation Travis Place Subdivision

Sealed tenders, clearly identified as below, will be received by the Purchasing Agent, Saanich Municipal Hall, 770 Vernon Avenue, Victoria, B.C., up to 4:00 p.m., Friday, August 16th, 1974, for the following work:

Tender 31-74—Installation of Sanitary Sewers, Travis Place Subdivision.

Installation of Storm Drains—Travis Place Subdivision.

Tender forms and specifications may be obtained from the undersigned. Lowest or any tender not necessarily accepted.

(Mrs.) E. Bowering,
Purchasing Agent.

THE CORPORATION OF THE CITY OF VICTORIA
LOCAL IMPROVEMENTS
(INITIATIVE PLAN)

Re proposed carrying out as works of local improvement on the INITIATIVE PLAN of:

(a) construction of a combined sidewalk, curb, gutter and crossings on north side GRIFFITHS STREET from McCaskill Street to Shenk Street; and

(b) construction of a combined sidewalk, curb, gutter and crossings on east side McCASKILL STREET from Griffiths Street to Langford Street.

TAKE NOTICE THAT:

1. The Council of The Corporation of the City of Victoria intends to carry out the above-mentioned works as local improvements on the INITIATIVE PLAN.
2. (a) The estimated cost of the work is $3,200.61 of which $891.61 is to be borne by the Corporation:
   (b) The estimated cost of the work is $2,227.52 of which $1,616.19 is to be borne by the Corporation.
3. The annual charge for each foot of taxable foot frontage to be specially charged against parcels benefiting from or abutting the work is $6.80 in both instances.
4. The number of years for which annual charges will be imposed is 13.
5. Any persons desiring to petition against undertaking the above works must do so on or before Monday, 9th September, 1974.

F. M. WALLER,
CITY CLERK.
City Hall,
Victoria, B.C.

CROSSWORD by Eugene Sheffer

ACROSS
1 Watch pocket
4 Forbid
7 Entreat
11 Affirm
12 Greek letter
14 Single
15 Western alliance (abbr.)
16 Obtained
17 Affirmatives
18 Loose
20 Tropical tree
23 Actress Novak
24 Improve (colloq.)
28 Fish dish
32 City in Oklahoma
33 Actress Lange
34 Bolt's companion
36 Golf mounds
37 Total
39 Collects
41 Bank clerk
43 Deface
44 Retain
46 Defeat
50 Routine
53 Merriment
55 Roman patriot
56 English river
57 Epoch
58 Entanglement
59 Portion
60 Corded fabric
61 Neon

DOWN
1 Winnows
2 Elliptical
3 Greek letter
4 Plead
5 Above
6 Brazilian seaport
7 Pilgrim's landing place
8 Menu item
9 Miscellany
10 Affirmative
12 U.S. artist
19 Young goat
21 Land parcel
23 Chess pieces
25 Swiss painter
26 Employer
27 Go by
28 Young child
29 Sharpen
30 Precious gem
31 Floor covering
35 Headwear
38 Confederate general
40 Marble
42 Allude
45 Chaste
47 Sounded
48 Portico
49 Tiny children
50 Knock
51 Eggs
52 High hill
54 Siesta

Avg. solution time: 25 min.

S	I	A	C	K		S	I	A	C		P	L	A	N
A	G	U	E			A	N	A			A	I	D	E
P	O	R	T	S	A	I	D		T	R	E	E
			T	A	R		I	N	T	E	N	D
H	O	L	L	Y		S	L	U	E			
A	L	A	E		M	A	L	T	R	E	A	T
M	I	I		S	I	L	A	S		M	O	O
S	O	C	R	A	T	I	C		M	I	N	E
			E	R	I	C		S	A	T	E	S
B	I	G	W	I	G		K	I	N			
O	D	E	A		A	V	E	R	A	G	E	S
B	E	T	S		T	I	N		G	O	R	E
S	A	S	H		E	A	T		E	D	G	E

Answer to Previous Puzzle

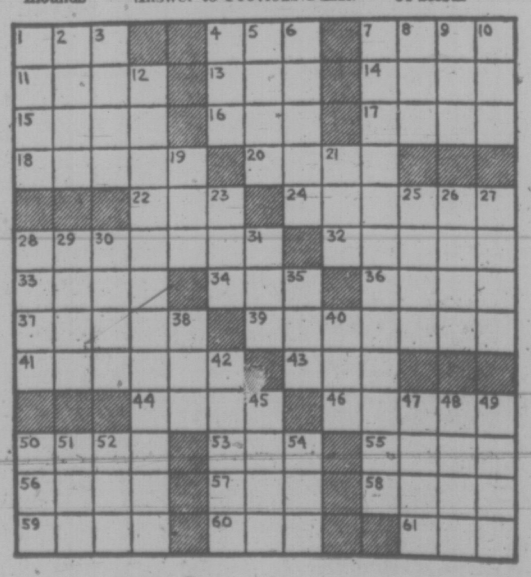

TOURIST ALERT

The following are requested to contact the nearest RCMP detachment for an urgent personal message:

Mrs. Nelly Beal, Vancouver.

Mr. and Mrs. Bert Munroe, Burnaby.

Don Everett, Surrey.

Mr. and Mrs. William E. Fowler, Winnipeg, Man.

Harold Hopper, Haines, Alaska.

Edgar Lurin, Prince George.

Vernon Scarbrough, Salinas, Calif.

Montreal Mime Group Visiting

A mime troupe from Montreal will visit Victoria this weekend in the course of a summer tour subsidized by the federal government.

Troupe le Masque has been performing since it was established in 1971. It is comprised of 10 members of Montreal's Theatre Nationale de Mime du Quebec and is directed by mimist Elie Oren.

Two matinee performances will be given by the troupe, Saturday and Sunday at Open Space, 510 Fort Street, starting at 2:30 p.m.

The program will consist of several short sketches, two stylistic pantomime pieces or techincal illustrations, and a mimeplay entitled Wanted.

Oren came to Canada in 1965 bringing with him 15 years of international experience. His first world tour was with the original production of the mimodrama, Le Manteau in 1950 with Marcel Marceau.

Admission to the show is $1.

GOSSIPING TRIO in a scene from Shakespeare's The Taming of the Shrew, consists of, left to right, Gremio (Mickey Odowichuk), Lucentio (Mike Carruthers) and Tranio (Kim Selody). The production, directed by Colin Skinner, climaxes five weeks of Senior Secondary Summer Theatre Workshop on UVic campus. One of Shakespeare's most popular comedies, it will play at the Phoenix Theatre, starting Friday through Aug. 16. Ticket information available by phone, 477-4821, 10 a.m. to 4 p.m. daily.

Strike Stills Lakes Shipping

MONTREAL (CP) — Two unions representing 900 deck officers and ship engineers employed aboard Canadian cargo ships began strike action today against the Canadian Lake Carriers Association (CLCA).

The strike is expected to tie up 145 vessels on the Great Lakes and the St. Lawrence Seaway. The CLCA, with 17 member firms, accounts for more than 90 per cent of Canadian shipping in these regions.

Desk officers of the Canadian Merchant Service Guild began quitting work just after midnight, and were followed at 8 a.m. by 400 engineers of the Canadian Marine Officers Union.

Negotiations between the two unions and the lake carriers' association broke off Tuesday as the two sides failed to agree on wage and cost-of-living increases.

Shippers lost several weeks earlier this season when crew men who belong to the Seafarers' International Union of Canada walked out in March in a dispute.

The vessels affected by the strike, called lakers, basically transport iron ore from the lower St. Lawrence River to the Lakehead and return downstrem loaded with grain.

A spokesman for the merchant service guild said today it will take at least one week before all deck officers leave their ships.

He estimated 100 deck officers walked off the job when their strike deadline was reached but said those onboard ship would leave only when the ships docked at their destinations.

Gilles Gauthier, president of the marine officers union, said Wednesday night it would take at least two weeks for the men to vote on a return to work.

"Unless Parliament wants to order us to return to work, it will take at least that long before we get back," he said.

Gauthier said the men are seeking primarily wage parity with their off-shore counterparts. Marine engineers currently earn $3.44 an hour after serving a five-year apprenticeship and the union is seeking a $1-an-hour increase in each year of a two-year contract.

Flood Assistance

OTTAWA (CP) — The Canadian Red Cross has sent $15,000 for the relief of flood victims in India and Nepal, R. J. Kane, the society's president, announced. Kane said the money, sent to the International League of Red Cross Societies in response to an appeal, will provide blankets, clothing and medicine to thousands of flood victims. Two-thirds of the money was to go to India, with the rest earmarked for Nepal.

EATON'S
GREAT OUTDOOR PARKING LOT SALE
Saturday August 10

DEEPSEA SHIPS IN PORT

(All cargoes are forest products unless otherwise stated. Place names are destinations, not ports of registry.)

Victoria — Saralupe, Japan; Theoforos, Japan.

Esquimalt — Sealand Resource, bulk container in for refit.

Royal Roads — Shinyo Maru, Japan.

Nanaimo — Windford; Paragon; Victoria City, U.K.

Port Alberni — Haida Brave, tug; Mukhtum Kuli; Belstar, Europe.

Tahsis — Alexandr Serafimovich.

Houston Passage — Eastern World; Kenryu Maru, Japan; Hosho Maru, Japan.

Crofton — Bulk Prospector, U.S. Atlantic.

Cowichan Bay — Kyoto Forest, U.S. eastern cost.

Fluoride Vote Asked —Again

CALGARY (CP) — The Alberta Dental Association wants Calgary to have another plebiscite on fluoridation of the city's water supply.

A letter to city council from association spokesman Dr. P. D. Finnigan asks that the issue once again be put to the people in the October civic election.

Calgary has had four plebiscites on fluoridation of the municipal water supply since 1957 — and the voters rejected it with increasing majorities.

Fluoridation has the support of most dental authorities as an effective means of preventing tooth decay, especially in young children.

But a number of civic groups an dpoliticians opposed introducing chemicals of any kind into the municipal water supply.

In the last plebsicite in 1971, fluoridation was defeated by 56,000 to 45,000 votes.

the prairies

Official Suspected Of Taking Kickback

EDMONTON (CP) — A local activist organization has asked the Alberta government to investigate alleged kickbacks received by a provincial welfare official.

A letter delivered to Premier Lougheed's office by Action Committee charged that the official was paid by a janitorial firm whose business grew from about $400 a month to about $10,000 a month because of the official's help.

Bruce Rawson, chief deputy minister of health and social development, said today that the department was awaiting a final recommendation from the attorney-general's department on the case.

The official named in the letter is still working under supervision and will continue to do so until the matter is clarified, said Rawson.

The health and social development department received a complaint on the matter from city police in June last year. A preliminary report then went from the police department to the attorney-general's department for legal opinion, said Rawson.

In the letter to the premier, Chris Harder, one of the founders of Action Committee, said the investigation had been proceeding for 16 months.

★

EDMONTON (CP) — The Alberta Supreme Court appeal division Wednesday ruled that Stedelbauer Chevrolet Oldsmobile Ltd. will have to answer to 20 charges of altering mileage indicators.

The appeal court, in a written judgment, said that Mr. Justice David McDonald erred in quashing summonses issued to the Edmonton firm earlier this year.

★

EDMONTON (CP) — A new trial on a charge of attempted murder was ordered Wednesday by the appeal division of the Alberta Supreme Court for Steve Kireychuk of High Prairie.

The appeal court quashed the conviction of Kireychuk on the charge after an incident May 2, 1973, at High Prairie.

The appeal court, in a written judgment, said the trial judge erred when he considered the defence of drunkenness used by Kireychuk's counsel.

At the appeal hearing, heard last May, the crown admitted the trial judge had erred but argued that the verdict would have been the same had the error not been made.

Mr. Justice Arnold Moir, in the decision of the three-member appeal court, said there was substantial evidence of intoxication and it would be improper not to order a new trial.

★

EDMONTON (CP) — Two native fire fighting crews from Alberta have been flown to British Columbia to fight forest fires in Glacier and Mount Revelstoke national parks.

The two 25-man crews were transported in three DC-3s from the Footner Lake Forest in northern Alberta at the request of the national and historic parks branch of the Indian affairs department.

They were taken to a 400-acre fire six miles east of the Rogers Pass and to a 640-acre blaze 16 miles east of Revelstoke.

★

SASKATOON (CP) — Donald MacGregor, 51, of Regina, a consulting engineer for Saskatchewan Telecommunications, appeared Wednesday in magistrate's court charged with accepting a secret commission.

MacGregor was charged with accepting $3,000 from Diesel Power and Accessories Ltd. as reward for obtaining business contracts for the firm from Sask. Tel.

The case was adjourned to Aug. 14.

Subway Workers Defy Quebec Court Order

MONTREAL (CP) — The city's subway system was closed today for the second day in a row in a labor dispute between 1,600 maintenance workers and the Montreal Urban Community Transit Commission (MUCTC). Bus service was normal.

The workers remained off the job despite a Quebec Superior Court injunction granted Wednesday ordering them back to work.

A union spokesman said today the membership might vote later in the day on whether to end the strike.

Jacques Thibault, union treasurer, said the Syndicat du Transport de Montreal workers had voted to go on strike and, injunction or not, another vote was needed to end the walkout.

The men walked off the job in support of 73 suspended coworkers, said a union spokesman, forcing the MUCTC to close the city's subway system for safety reasons.

KILSHAWS
1115 FORT STREET
AUCTION
FINE MODERN
FURNISHINGS
FRIDAY at 7:00
Queen Size and Deluxe Hide-a-Beds
Chesterfield and Bedroom Suites
Dining Suites
RUGS and APPLIANCES
Over 800 lots for your inspection.
Kilshaws Auctioneers Ltd. 384-6441

Firestone STORES
USE OUR Firestone CREDIT PLAN OR... CHARGEX
2882 DOUGLAS ST. 385-1404
At Garbally Road and Burnside
Also in Nanaimo and Courtenay
PICK-A-PAIR of BELTS!
Firestone
STRATO-STREAK BELTS
2 FOR $61.70 INSTALLED

WHITEWALL		BLACKWALL	
SIZE	PRICE	SIZE	PRICE
E7814	32.80	E7814	30.85
F7814	35.70	F7814	33.70
G7814	37.20	G7814	35.25
F7815	35.70	F7815	33.70
G7815	37.20	G7815	35.25
H7815	39.45	H7815	37.45

FRONT WHEEL ALIGNMENT plus BALANCE to stretch tire life!

Firestone Riding System Service Specialists will carefully align and statically balance both front wheels, repack outer front wheel bearings, plus check brakes, shock absorbers, battery and all suspension parts. $11.95
Torsion bars and air conditioning extra.

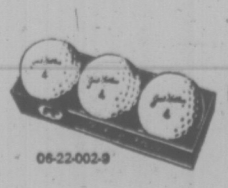
06-22-002-9
Jack Nicklaus GOLF BALLS 3/$1.39
Tough vulcanized cover, lively Polybutadiene centre.

SPECIAL! DELUXE WATERPROOF LANTERN
Complete with 6-volt battery.
$2.89

06-22-068-1

FREE inflation check to stretch tire life!
Increase tire life — drive in today for a free tire pressure check!

Olympic Boosters Aren't Giving Up

VANCOUVER (CP) — The 1980 Winter Olympic Games bid is still alive despite a provincial government announcement last week it opposes the bid, the Vancouver-Garibaldi Olympic committee said Wednesday.

The committee, at a press conference in Mayor Art Phillips' office, announced it would mount a campaign to try to show that the public really wants the Olympics.

Mayor Phillips said he fully supports the committee's move and added: "I've seen governments change their minds before when they have said their previous decisions were final."

VGOC president Sig Young said a campaign asking the public to write their MLAs and Premier Dave Barrett and sign petitions of support would be launched immediately.

He said he believes the committee can get more than 100,000 signatures and that it had already gathered 2,000 since the announcement Friday by cabinet ministers Bob Williams and Jack Radford.

Both indicated they are prepared to wait for the provincial government to change its mind up until the International Olympic Committee meets Oct. 22 to pick the 1980 site before conceding that the bid is dead.

However, Mayor Phillips said the committee will likely need to get a final decision from the provincial government around Labor Day.

Williams said in making the government announcement that it did not want to promote an event that could make fortunes for a few land holders.

Both Mayor Phillips and Young reiterated Wednesday earlier statements that cost figures used by the provincial government in turning down the bid were vastly overinflated.

They also said their attendance figures were much higher than what the committee estimates them at.

Radford said the games would attract 500,000 people to Vancouver with 130,000 to 140,000 going to the Garibaldi area. There would be 40,000 people at Garibaldi at one time plus more than 3000 athletes, he said.

Young said a maximum of 10,000 persons would be at Garibaldi at any one time.

NAMED to four-man B.C. team to compete in Canadian Police Association golf tournament in Ontario next month is Const. Gordon Tregear (above) of Saanich Police Department. Tregear won spot on provincial team by finishing in top four in field of 80 officers competing in B.C. Police tournament at Vancouver's Point Grey Golf Club. Others selected were Bill Kemp of New Westminster and Pat Harrison and John Edwards, both of Vancouver.

Cougar Goalies Face Challenge

WETASKIWIN, Alta. — In mid-summer, hockey "diplomas" of a sort were handed out to 10 Prairie prospects and Victoria Cougar coach Pat Ginnell singled out a Saskatoon goaltender to head the honors list.

The 10 were selected as the cream of the crop attending Cougars' rookie training camp here and will be invited to victoria for the Western Canada Hockey League team's regular training camp next month.

The 10 are goalie Jerry Simpson, 17; centres Greg Miazma, 19, and Bob Hilkiwich, 17; leftwinger Dale Beckman, 17, and defenceman Pat Mallough, 17, all of Saskatoon; rightwinger Don Cairns, 19; centre Mike Bashinsky, 16, and leftwinger Irv Bowles, 19, all of Calgary; defenceman Dan Roulston, 18, of Yorkton, and defenceman Leroy Heck, 15, of Wetaskiwin.

Ginnell, delighted with the "homework" done by scouts Gerry Clackson of Saskatoon and John Vogel of Calgary, called out Simpson as the "find" of the camp.

A midget all-star last season, the five-nine, 165-pound Simpson has good moves and reflexes, says Ginnell, and "he'll really push our two holdovers for the starting spot."

Victoria's holdovers are Danny Rogers, who spent most of last season with Nanaimo Clippers of the B.C. Junior League, and Glen Anweiler.

Cougars' regular camp opens at Memorial Arena on Sept. 16.

'Island Tour,' Trials Keeps Juniors Active

The Victoria District Golf Committee is keeping its juniors busy these days.

Thirty-one under-18 players launched a "Lower Island Junior Tour" competition today with an 18-hole round at Glen Meadows.

The six-round competition will be played on all six 18-hole courses in the Greater Victoria area. Prizes will be given for each round in addition to awards for overall showing.

The junior boys will be back at Colwood Friday for an 18-hole trial round arranged to select a 10-member team to compete against Zone 6 (North Island).

Friday's starting times:

11:56 a.m. — Ross McLean (RC), John Graham (GV), Gary Bishop (GM), Lanny Sawchuck (U).

12:04 p.m. — Jim Rutledge (CH), Mike Ryland (RC), Dave Howe (GV), Richard Sallis (GM).

12:12 — John Cannon (U), Gary Doherty (CH), Kevin Baggott (RC), Steve Gregg (GV).

12:20 — Robbie Neil (GM), Dave Watt (V), Russ Reynolds (U), Dave Rands (CH).

12:28 — Robbie Walter (RC), Stuart Holroyd (GV), Carl Ovcharick (GM), Ken Tekano (V).

12:36 — Rob Lee (U), Spencer Payne (CH), Steve O'Connor (GM), Steve Leung (U).

12:44 — Steve Goulding (CH), Ted Inman (GM), Doug Adlem (U), Roy Harrington (CH).

12:52 — Jim Ferguson (CH), Andry Hone (RC), Ian Seymour (GV), Wes Higbie (V).

1:00 — Charles Fisher (U), John McMillan (CH), Gary Turner (RC), Darrell Fink (GV).

1:08 — Grant Olson (U), Ian Jesney (CH), Craig Kutyik (RC), Lee Haskell (U).

1:16 — Jim Nelson (RC), Don Woodland (U).

EXHIBITION PARK RACING RESULTS, ENTRIES

FIRST RACE — $1,750, claiming, three year olds, six and one-half furlongs.

Fircrest Red
(Daily) $16.60 $5.50 $3.50
Successful Road (Frazier) 2.70 2.30
Native Boy (Wall) 3.40

Also ran: Tiger Lea, Robin's Call, Regilbury Court, Stormy Don, Chilanko, Crigara, Moneta's Magic. Time 1:20 3-5. Quinella paid $14.40.

SECOND RACE—$2,050, claiming, two year olds, six furlongs.

Devils Daughter
(Salas) $17.40 $7.80 $5.00
Cara Noma (Olguin) 8.10 4.40
Kims Shadow (Gibson) 4.40

Also ran: Queen Nefertiti, I'm A Hustler, Minstreal Music, Charlotte Breeze, Great Performer, Cypress Maid, Chinese Dinner. Time 1:16 3-5.

THIRD RACE — $2,500, claiming, two year olds, six furlongs.

Craigdina (Frazier) $4.10 $3.20 $2.60
Natural Life (Chabara) 4.00 2.90
Elsie Go Go (Salas) 3.10

Also ran: Jet of the Times, Pacific Ruby, Arnak, Straight Run. Time 1:14 2-5.

FOURTH RACE — $1,750, claiming, 3 year olds and up, six and one-half furlongs.

Haig E
(Cuthbertson) $4.30 $3.50 $2.90
Man in Silk
(Dailey) 8.10 4.90
Poo Koo (Olguin) 4.80

Also ran: Blessed Star, Shelwood, Joe's Tall Boy, Dandy Roman, K. Valor, T. E. Pride, Rulla Squeak. Time: 1:20 1-5. Exactor paid $37.10.

FIFTH RACE — $2,350, claiming, three year olds, one and one-sixteenth miles.

Justice Rules
(Travers) $10.00 $4.90 $3.30
Tear and a Smile
(Frazier) 4.70 3.90
Multi Lea (J. Arnold) 3.60

Also ran: Roll on Home, Appenglow, Tipperary County, Mr. Good Life, Jewel Treasure, Brushy Bottom. Time : 1:41.

Track Scratch: Beau Cinder.

SIXTH RACE — $2,900, claiming, three year olds and up, one and one-sixteenth miles.

Winning Emperor
(Travers) $3.50 $2.10 $2.80
McNoon (Cuthbertson) 5.80 3.90
Black Dave (Colangelo) 6.10

Also ran: Scottish Crystal, German's Shadow, Jack to a King, Charles Dore, Heer's Hope. Time: 1:47 4-5. Exactor paid $23.10.

SEVENTH RACE — $2,950, claiming, three year olds and up, six and one-half furlongs.

No Acception
(Walker) $12.20 $4.90 $3.00
Squaw Hall (Gilbert) 4.30 2.80
Faithlea (D'Amours) 3.10

Also ran: Fleetessa, Swimming Champ, Into Orbit, Princess Pine. Time: 1:19.

EIGHTH RACE—$3,300 claiming, three-year-olds and up, six and one-half furlongs.

Citizens Award
(Cuthbertson) $7.00 $3.70 $2.90
Mr. Batman (Carter) 5.60 4.10
Jakshot (Combs) 3.40

Also ran: Ty Mac, Strong Item, Curly G, Nairal, Mid Drive. Time 1:18 3-5.

NINTH RACE — $1,750, claiming, three-year-olds and up, six and one-half furlongs.

Craig D. Jr.
(R. Arnold) $11.20 $6.00 $4.00
Polka Lily (Travers) 8.00 4.90
Win A Shot (Salas) 3.90

Also ran: Super Drive, Jubies Sister, Jungle Belle, Canadian Blue, Irish Malt, Prince Double, Aim To win. Time 1:19 4-5. Quinella paid $94.70.

Attendance 8587. Mutuel handle $651,463.

FRIDAY'S ENTRIES

FIRST RACE — $1,850, claiming, for three and four-year-olds, one and one-sixteenth miles:

Rania (Brownell)	105
Sunset Road (Olguin)	116
Adam Ben Adam (Chabara)	115
Alder Chant (Carter)	109
Handsome Pirate (J. Arnold)	119
Ruliah I Am (Combs)	119
La Belle Rose (R. Arnold)	114
Grand Enterprise (Dailey)	119
Silver Scamp (Costa)	106
Connie's Lass (D'Amours)	103
Also eligible:	
Danskes Girl (Wolski)	105
Tsonoqua (Johnson)	109
Shari R (J. Arnold)	117
Vancouver D (Cuthbertson)	119

SECOND RACE—$1,850, claiming, for three-year-olds, one and one-sixteenth miles:

Regal Leo (Chabara)	117
Connie Sham (Gibson)	117
Chief Star (Sanchez)	117
Why So Secret (Brownell)	112
Crystal Pool (Wolski)	112
Shadow County (Costa)	107
Aloha Spirit (Travers)	112
Brioni (Olguin)	112
Magic Rain (Dailey)	117
La Rosita (Frazier)	112
Also eligible:	
First Contact (R. Arnold)	117
Summer Way (Cuthbertson)	117
Fuzzy Talk (Carter)	107
Solar Time (Travers)	107

THIRD RACE—$2,700 allowance, for two-year-olds, 6 and one-half furlongs:

Third Blue (Salas)	115
Cammeray (Sanchez)	115
Binkies Honey (Frazier)	112
Spooky Lodge (Colangelo)	112
Lanny's Sister (no rider)	116
Me Navaho (Brownell)	115
Grande Ribot (Gibson)	115
Foxy Pirate D (no rider)	115

FOURTH RACE—$1,750 claiming, for three-year-olds and up, six and one-half furlongs:

Angelic Shirl (Wall)	117
Fathers Plum (Walker)	112
Gin Lizzie (Wolski)	117
Hurrezemos (Combs)	117
Blue Eyed Princess (Johnson)	112
Dick's Treasure (D'Amours)	112
Canada Hemp (Brownell)	120
Berkley Queen (J. Arnold)	120
Elsie J. (Estapper)	117
Doily Eyre (Miller)	107
Also eligible:	
Winning Motion (Salas)	117
Alderella (Brownell)	117
Nydeia (Cuthbertson)	117
Coin Money (Travers)	113

FIFTH RACE—$3,200, claiming, for three-year-olds and up, 6½ furlongs:

Jahanger (Gilbert)	119
Kippynite (Dailey)	118
Ship Ashore (Travers)	115
Lawdy Doc (Olguin)	122
Fancy Fields (J. Arnold)	110
Charlie Capri (Frazier)	119
Hard to Beat (Carter)	110
Prince Scout (Colangelo)	118

SIXTH RACE — $2,500, claiming, for three-year-olds and up, 6½ furlongs:

Winnikim (J. Arnold)	119
Grey For Sure (Johnson) x	110
Miss Dandy Lea (Olguin)	120
Shiela's Diamond (Brownell)	115
New League (Carter)	115
Daisy's Shadow (Gibson)	115
Union Valley (Dailey)	115
Miss Shar Lea (Cuthebertson)	117
Treasure Mil (Combs)	117
Konni Lake (Costa)	112
Also eligible:	
Silver Waters (Frazier)	120
Faithful Joyce (Walker) x	113

SEVENTH RACE—$3,150, claiming, for three-year-olds and up, one and one-sixteenth miles:

a-Dual Personality (R. Arnold)	122
Pacific Rim (Colangelo)	116
Off Proud (Olguin)	115
a-Avon's Gus (Chabara)	115
Als Patient (Wall)	115
Magic Shadow (Carter)	110
Defiant Dude (Cuthbertson)	114
Lord Bug (Salas)	119
Salt Chuck (Brownell)	115
a-Finley entry.	

EIGHTH RACE: $3,500 allowance, for three-year-olds, one and one-sixteenth miles:

Texakena (Frazier)	112
Careme (no rider)	117
Titans Lodge (Wall)	117
Swing Me Willie (Walker)	104
a-Wapping (Dailey)	119
Darch (Colangelo)	117
a-Darling Tenuity (Carter)	110
b-Our Diamond (Travers)	114
b-New Pride (Travers)	117
a-Graydon entry	
b-Berman entry	

NINTH RACE: $2,150 claiming, for three-year-olds, six-and-one-half furlongs:

Centenial Princess (R. Arnold)	112
Tam O Mine (Brownell)	112
Promised Action (Travers)	110
Winning Promise (Wolski)	109
Sully Wind (Frazier)	114
Carms Victory (Dailey)	112
Lili Miester (Gilbert)	117
Smoldering (Walker)	110
Santorized (no rider)	117
Royal Acckaim (Colangelo)	117
Also eligible:	
Macs Maybe (Gibson)	109
Young Actress (Travers)	107
Barron George (J. Arnold)	117
Maralet (Colangelo)	112

DECATHLON WINNER

MOSCOW (AP) — Bruce Jensen of the United States rolled up 8,308 points to win an international men's decathlon contest.

One of the finest Canadian whiskies this country has ever tasted

Carload Sale

Speed Queen washers with lifetime guaranteed stainless steel tubs

We're unloading value! automatic washers now

398.88

This is the bargain to get with! Popular Speed Queen washers have all the features you've been looking for: 3 cycles—normal, durable press and pre-wash soak; your choice of water temperature selection—hot, warm or cold wash and warm or color rinse; large, medium or small load wash water level; 3-way lint and sediment removal system—plus a lot more. 10 year guarantee on entire transmission. White or Harvest Gold color with lifelong stainless steel tub.

Porcelain tub model in white only 368.88

Speed Queen's matching dryer adds to savings!

248.88

This dryer is built-to-last, that's why Speed Queen puts a 2 year guarantee on parts and labor and a 5 year guarantee on the permacote drum. And here are some of the features: time and durable press cycles plus automatic dry cycle; extended cool-down in durable press cycle to minimize wrinkling; 3 heat temperature selections—normal, delicate and air fluff; safety push-to-start switch; large in-the-door stainless steel lint screen; long life element. Available in white or Harvest Gold color.

Laundry, Main Floor, Home Furnishings Building

EATON'S downtown

Store Information 382-7141

Shop Daily 9:30 a.m. to 5:30 p.m.
Thurs. and Fri. 9:30 a.m. to 2:00 p.m.

Nixon Quits Tonight

Times News Services

WASHINGTON — President Nixon informed vice-president Gerald Ford today that he was resigning the presidency, a White House aide said. Nixon will make a nationally-televised speech at 6 p.m. Victoria time to tell the U.S. public of his decision which takes effect at noon Friday.

Ford's swearing-in as 38th president will take place at 6 p.m. EDT Friday.

Ford had postponed a scheduled departure for a Western trip to stay in Washington.

Nixon and Ford, the man he picked for the vice-presidency after Spiro Agnew resigned last October, met alone in the Oval Office. The session began at 11:01 a.m. EDT on a grey, muggy summer day as the country and the world awaited formal announcement of the embattled president's plans. It ended 70 minutes later.

Hundreds of reporters and photographers milled in the smoke-filled White House press room while the two leaders conferred in the guarded office 36 paces away.

John Rhodes, House of Representatives Republican leader, earlier today reported Nixon's resignation plans.

"I feel relief, sorrow, gratitude but also optimism," he said.

One of Ford's aides said the viee-president would have no immediate comment.

White House press secretary Ronald Ziegler said that Nixon was to meet with Democratic and Republican leaders of Congress before the broadcast.

In announcing the speech by Nixon, Ziegler said, "this of course has been a very difficult time."

Nixon's chief speech writer, Ray Price, has been working on his resignation speech for several days.

In resigning, Nixon would retain a $60,000-a-year pension and would receive federal funds to cover office and staff expenses.

Many commentators suggested Nixon's departure from the White House would provide the U.S. economy with a psychological lift.

Official White House business and national leadership appeared to have stagnated as Nixon devoted more and more of his time to the Watergate defence.

Stripped of authority, however, he may risk criminal prosecution for admitted participation in the Watergate cover-up but there was some speculation that a government under Ford would be reluctant to pursue the case.

Today, Senator Edward Brooke (Rep. Mass.) introduced a resolution in the Senate to provide Nixon with immunity from prosecution if he resigns and makes a public confession of guilt.

There was some question whether Democrats, who hold the Senate majority, would be willing to agree to such a move.

Senate Democratic leader Mike Mansfield, who had suggested a Senate trial even in event of resignation, quickly opposed any immunity expression — even though it would have no force of law.

Several other Democratic leaders also opposed it.

Brooke, the first Republican senator to suggest Nixon's resignation introduced his Sense-of-Congress resolution that would have the effect of urging Watergate prosecutor Leon Jaworski as well as attorneys at federal, state and local levels not to proseeute Nixon.

Even as Nixon mulled his future Wednesday, supporters jammed the White House switchboard with calls.

White House aides said the calls began pouring in early Wednesday after the first reports that Nixon was considering an end of his long battle against impeachment.

They continued late into the evening with secretaries and volunteers pressed into service to answer a special bank of phones at th Ex-

See NIXON Page 2

Nixon shows strain at Tuesday cabinet meeting

WEATHER
Tonight: Mostly Clear
Friday: Sunny, Warm

Victoria Times

TODAY'S NEWS TODAY
News 382-3131
Classified 386-2121

91st YEAR, NO. 50 ★★★ VICTORIA, B.C., THURSDAY, AUGUST 8, 1974 15 CENTS DAILY, 20 CENTS SATURDAY

6 Out, 4 In, 8 Moved In Cabinet Shake-Up

BUCHANAN
... Indian affairs

LeBLANC
... fisheries

Times News Services

OTTAWA — Prime Minister Trudeau gave his federal cabinet a wholesale shake-up today, dropping six ministers, shifting eight and bringing in four newcomers from the government backbenches.

Heading the list is Allan MacEchen, hard-working government House leader in the last Parliament, who moved up to the external affairs portfolio. In the shuffle he traded jobs with Mitchell Sharp.

Given their walking tickets were Herb Gray, former consumer affairs minister; Stanley Haidasz, minister for multi-culturalism; Revenue Minister Robert Stanbury, Works Minister Jean-Eudes Dube and Senate Leader Paul Martin.

The sixth to leave was Jack Davis, former environment minister, who lost his Commons seat in the July 8 federal election.

Newcomers to the cabinet are Barnett Danson (York North), who becomes urban affairs minister; Judd Buchanan (London West), minister of Indian affairs and northern development; Rome LeBlanc, (Westmorland-Kent), fisheries minister, and Senator Raymond Perrault of British Columbia, government Senate leader replacing Martin.

As a result of the changes the over-all size of the cabinet was cut to 29 members from 31.

There had been speculation it might be increased in size.

Within the cabinet, C. M. (Bud) Drury, who has been president of the Treasury Board for six years, moves to the lower post of Science and Technology, and Jean Chretien, former Indian Affairs Minister goes to Treasury Board.

Bryce Mackasey, former minister of labor and manpower and immigration who left the cabinet in 1972 because of disagreements with Trudeau becomes Postmaster-General.

Andre Ouellet, former postmaster-general, will become the new minister of Consumer and Corporate Affairs.

Jeanne Sauve, the former minister of state for science and technology moves to the Ministry of the Environment, replacing Davis.

Ron Basford, who was minister of state for urban affairs, moves to National Revenue, replacing Stanbury.

The remaining cabinet ministers who were left with their former portfolios are:

—Jean Marchand, Minister of Transport.

—John Turner, Minister of Finance.

—Donald MacDonald, Minister of Energy, Mines and Resources.

—John Munro, Minister of Labor.

—Gerard Pelletier, Minister of Communications.

—Don Jamieson, Minister of

See CABINET Page 2

PERRAULT
... Senate leader

DANSON
... urban affairs

Emergency Session Cancelled

A planned emergency sitting of the B.C. legislature was cancelled this morning, two hours after striking firemen in four lower mainland municipalities returned to work.

Labor Minister Bill King said firemen's union representatives and the mayors of North Vancouver, Richmond, Delta and Coquitlam would be called into his office later this afternoon to discuss, "a more viable method of settling the dispute."

It had been planned to hold a legislative sitting at 5 p.m. to prepare legal steps ordering the men back to their stations, a power formerly held by the cabinet without recourse to the members of the house.

Firemen were back at their posts at 8 a.m. and King called reporters to his office at 10 to declare "the emergency is over and as a consequence the planned session of the legislature which was called for five o'clock this afternoon has been cancelled.

"The firemen recognize their responsibility to the community and I'm confident that under a more stable climate than exists now a method of resolving the dispute will be found."

Asked whether the government had new thoughts about the existing legislation, which permits essential service employees to exercise strike action, King said that was not a subject for the press conference and he would not speculat on any changes which might occur at a later date.

All but one or two of the 55-member legislature had been contracted is the middle of the night and readied to travel to Victoria for the special sitting. Some were already here and others en route when the announcement to cancel came through.

The decision to re-convene the legislature marks the first time such emergency action has been taken since 1961 when the house was called into session to approve the government take-over of B.C. Electric.

The strike by firement is the first in B.C. since Vancouver firemen walked off the job in 1917.

HAPPINESS is a canvas tent and a rope bed to crash on after a busy day at Camp Barnard, near Sooke, where 3,400 Scouts are attending the B.C.-Yukon Jamboree from Aug. 1 to 10. Boys are from left, Rick Delau, Scott Stanley and Andre Dentoon, all of the 14th Arrowsmith Troop, Vancouver. For more pictures and story see page 18. (Bill Halkett photo)

WORDPLAY

Send your own WORDPLAY, care of this newspaper.

INDEX

	Page
Births, Deaths	23
Classified	23-32
Comics	22
Entertainment	20, 21
Family	16, 17
Finance	8, 9
Prairies	33
Sports	12-14, 34
TV, Radio	24

TOURIST ALERT ON PAGE 33

$8 Million Mail Plant Slated for Royal Oak

An $8 million mail processing plant will be built in Victoria.

A 12-acre site has been acquired in the new Saanich Industrial Park near Royal Oak, Bob Reid, district director of post office and William Koropatnick, regional director for the DPW jointly announced today.

The 153,000-square-foot plant will contain mechanized sorting equipment.

Present plans call for construction to begin next spring with completion in the spring of 1976.

Architects are the Victoria firm of Wade Stockdill Armour and Blewett.

Reid said the move is necessary because of a "dramatic" increase in mail volume in recent years and because docking and loading facilities at the main post office on Government Street can't handle large tractor-trailers transporting the mail.

Reconstruction and renovation in the downtown core of Victoria has created congestion in the area of the main post office, he said.

The Saanich location was chosen because of proximity to the airport, ferries, and Island highway.

Counter and mail delivery services will remain at the present post office which first opened in 1952.

Only those employees involved in mail processing will be relocated to the new plant, four miles away.

Prices Up 11.3%

Times News Service

OTTAWA — Consumer prices, particularly food costs were all up in July but the consumer Price Index showed the price spiral was beginning to edge, Statistics Canada reported today.

Prices were up 0.8 per cent in July, a drop from the 1.3 per cent increase in June and the record 1.7 per cent increase in May.

The total 12-month increase in the index is 11.3 per cent.

Food price inereases accounted for one-third of the gain.

The index for food eaten at home rose by nine-tenths of one per cent during the month while the index for restaurant meals was up 1.3 per cent.

Higher beef prices were the cause of more than half the increase in the food indexes.

The housing index was up six-tenths of one per cent and this gain contributed another one-quarter to the rise in the all-items index.

Higher mortgage interest rates were among the main factors boosting the housing index.

Among components of the consumer price index the largest increase in July was a

See FOOD page 2

$30 for the Asking, but Few Ask

By LINDA HUGHES
Times Staff

Has inflation psychology hit British Columbians so hard they pass up the opportunity of a $30 bonus from the provincial government?

Thirty dollars will hardly pay a month's rent these days or even make a noticeable dent in the monthly cost of housing but it still buys an expensive dinner on the town or 75 loaves of bread, about 60 quarts of milk or 12 movie tickets.

But the new $30 annual renters' grant has attracted only about 30,000 takers so far out of B.C.'s growing tenant population.

Harry Rounds, director of finances for the department of housing, said the department is not sure how many tenants are eligible in B.C. but a study of census figures over the last 20 years produced the rough estimate of 200,000.

"If that's so, 30,000 (applicants) is a pretty small number considering all the advertising we've done," said Rounds.

After the initial advertising campaign which included pamphlets from Premier Barret sent to every residence in the province, the housing department started an extensive new ad campaign about three weeks ago.

The grants have been available since June 1, when the new legislation was proclaimed, and can be acquired in a matter of seconds by filling out a short form.

Forms are available to Victoria at the home acquisition branch office at 825 Fort, and can be obtained from government agents around the province.

The grant is an extension of the elderly citizens' renter grant which has been available for three years and this year was boosted from $50 to $80.

The only requirement for eligiblity is that the tenant have rented accomodation in B.C. for a continuous 12-month period prior to applying.

No proof of residence is required but forms must be witnessed by somebody else and Rounds said "normal autiting procedures" will be

See RENTERS Page 2

TRUST FIRM BLUNDER NO DIVORCE CAUSE

MONTREAL (CP) — A Quebec Superior Court judge ruled Tuesday that a trust company which mistakenly told a Montreal woman her husband was leaving his secretary $25,000 in his will is not responsible for the ensuing divorce.

In refusing to grant the $172,000 damage suit against Montreal Trust, Judge Paul Gervais said there was evidence the will was not the sole contributing factor in the divorce.

The judge said it is perfectly normal that an executive should want to reward a loyal and devoted secretary by leaving her a sum of money after his death.

In his judgment, Judge Gervais said the terms of the will made adequate provision for the man's wife and children despite the fact that the woman was made aware of the will against her husband's instructions.

Free School Hope Watered Down By Disinterest

Victoria Community School's plans to open full-time free school this fall are faltering because of lack of public support.

Spokesman Sam Greenberg said today enrolment for the school never went above 18 and now has dropped to about 10 children, as some parents have enrolled their children in regular schools.

Original plans for the alternative free school, announced in May, were for a minimum of 20 students and instructors.

Now, said Greenberg, the school "will just sort of hang on at a minimal level without any grants." There will only be one instructor, he said.

The school was counting on getting private grants to help offset costs and hold down monthly tuition to about $80. It hasn't got any grants, so tuition could be over $100 a month.

Plans to rent a big house to accommodate the free school have been shelved for now, Greenberg said. Classes may be held in private homes instead.

The "last resort" for increasing interest in the free school is a directory of alternative schools in the Victoria area which the Victoria Community School has compiled and should be on sale this month, he said.

The directory may reach some people who will be interested in enroling their child, he said, and sales of the directory may bring the school some much-needed money.

Victoria Community School, started two years ago, was financed by a Local Initiatives Project grant last winter to offer free evening courses in non-academic subjects to teen-agers.

That grant has now run out and school organizers are paying the bills out of their own pockets, Greenberg said.

The school will continue to keep its Fort Street office open, he said, but it will be staffed only part time.

The free school was to be open to all students 18 and under with basic reading and writing skills of Grade 3 level.

Students were to learn through regular classes, but mainly by being given the freedom to investigate and find things out on their own in a learning environment created by the school.

Woman 'Fair' After Rescue From Blaze

A 25-year-old woman is in fair condition in Victoria General Hospital today after she had been overcome by smoke in a fire in her apartment Wednesday afternoon.

A fire department spokesman said Shirley Patricia Kent, No. 111, 2639 Fifth Street, was found unconscious on her bed as smoke from a burning mattress filled her room.

A passing truck driver, Randy Sylvester, pulled the girl to safety after apartment owner Ted Doman spotted smoke and turned in the alarm at 1:37 p.m.

A carelessly placed cigarette is believed the cause of the fire, deputy chief R. J. Coates said.

PRINCESS OVERCROWDED BUT NOT OVERLOADED

She may be overcrowded but she's not loaded beyond safety requirements.

This was today's reaction of Canadian Pacific's regional manager in Vancouver, Bob Ferguson, to accusations that the Princess Marguerite carries too many passengers on her Seattle-Victoria runs.

At this week's council meeting, Saanich Ald. Fred Severson described conditions aboard the ship as being similar to a "cattle car" when he recently travelled on her.

Severson said people were sitting in the aisles, lying on the carpet and, in his opinion, there were not sufficient lifeboats to service all aboard.

Ferguson said the Princess Marguerite is licenced by the ministry of transport to carry 2,000 passengers and a crew of 90. He said the Princess Marguerite has to be inspected by both the MoT and the United States coast guard each year.

At no time, Ferguson said, had the Princess Marguerite carried more than 2,000 passengers.

"The highest number carried this year was on July 13," he said. "On that date there were 1,728 passengers on her trip from Seattle to Victoria.

"I would have to admit that figure of 1,728 is pretty crowded but a lot of visitors to Seattle want to take the trip to Victoria. It's quite a lot of people, whichever way you cut it."

The Princess Marguerite, however, only has seating for about 1,200 passengers.

On most runs, Ferguson said, she carries between 900 and 1,300 passengers.

jack scott

The Cultural Cop-Out That Keeps Men Apart

A reader of Greek birth, though he's been here long enough to request anonymity, as do nine out of 10 chicken-hearted Victorians who write to the papers, has taken me to task for notes here the other day on the state of affairs in Cyprus.

To digest some 2,000 words into a single sentence, his complaint is that I did not explain in detail or emphasize the "cultural, national and traditional" differences that divide the Cypriots of Turkish and Greek origins.

His argument is that only a policed partition of the island into two distinct enclaves, very much as it is spelled out in the uneasy truce between Athens and Ankara, will keep the peace.

As I said in my original notes, the divisive factions in Cyprus are certainly evident, but since my visit there came 20-odd years after the visit of my correspondent, who obviously is still an advocate of Enosis, or a union with Greece, I felt it more significant to report that there's a great hunger to be left alone and to work out a more sensible destiny of learning to live together.

This seems to me the hunger of a new generation. If I'm right it means that the "solution" of the letter-writer, however well meaning, or the agreement reached between Greece and Turkey, is based on concepts long out of date.

You don't have to look half-way around the world to Cyprus, of course, to see the price that's paid for clinging to cultural or traditional values at the expense of integration.

It's in a process of erosion, thank God, but here in Canada we still have those cockeyed notions of racial and religious superiority by an older generation that simply refuses to accept the obvious fact that we're all ants on a globe hurtling through space, that our common fate should bind us together and that our man-made, historical, hand-me-down bigotry is the ultimate idiocy.

★ ★ ★

The continuing differences between English-speaking and French-speaking Canadians, nourished by so many of our finest 19th Century minds, is caused by ignorance, that worst of all prejudices. We, too, have our enclaves as surely as Cyprus and every bit as dumb.

Minorities in this country, like the Turks in Cyprus, have had as rough a time as any in any other nation and in many cases still do — do you realize that our "best" golf clubs still ban Jews? — but too often that unforgivable, basically economic, intolerance has driven oppressed groups to seek the protective coloring of a voluntary partition.

It's only in the last few years that communities of Chinese, Japanese, East Indians and other minorities, jealously holding to their cultural traditions, have begun to break up in the awareness that concessions to integration, though they may mean some sacrifice of identity, are necessary.

The Japanese boy who was my closest friend in school, whose parents lived and communicated only with their own kind, now is a respected businessman in an upper middle class suburb. He has found, as so many of his generation have found, that the first giant step to acceptance was to shoulder his way into what seemed a hostile world. Only then is there the beginning of an end to real or imagined disrespect.

In no other segment of our society is this so pathetically demonstrable as it is in the case of the native Indian. We have the worst kind of ghetto in our midst not only because of white prejudice, but because the reservation Indian embraces so closely the self-defensive philosophy that his cultural or traditional background is all that counts.

The leaders of Indian groups or the misguided whites who support them in the notion that the continuance of their "way of life" is the important thing are the real enemies of their race.

★ ★ ★

I curse them every time I meet a painfully shy, inarticulate, inferiority-minded Indian teen-ager or drive through reservations with run-down, garbage-strewn dwellings or see a drunken Indian man or woman on the streets.

These are people who don't need the totem-carving, beaver-trapping, feather-wearing culture so cherished by their sympathizers. They need a vastly improved education, a break away from confused parents by their young people, an awareness that integration, far from being an end to their identity, is their only hope of full citizenship in a society where they've been denied equal opportunity.

No one, of course, would want an existence stripped bare of those diversive ornaments of many cultures with which we're peculiarly rich in this country, but we should know by now that when they are simply a refuge or a substitute for a more meaningful union they become bigotry in themselves.

The crying need of this divided world is to erase each of those nationalistic traditions that come in the way of understanding. Only then can we get down to the serious business of making it a decent place for everyone.

Hospital Update Soon

The Capital regional hospital board will be asked next Wednesday to let its advisory committee start the preliminary work on a district-wide plan for building and modernizing hospitals.

Hospital board chairman Art Young said today the move has the support of the board's executive, the objective being to save time in getting long-delayed hospital updating in the region under way.

Planning and supervising the organization of an integrated and expanded system of hospitals will be the job of a new planning commission recently approved by regional directors and Health Minister Dennis Cocke.

But while final details of the new commission's organization are being ironed out, the advisory committee, which will likely be the nucleus of the new commission, decided at a meeting Wednesday it could make a start.

It is asking regional directors for authority to initiate discussions with various consultants, to find out which firms are available and capable of handling functional planning for the work and what it might cost.

Functional planning involves the gathering of a mass of information on regional hospital needs, material needed by architects before they can begin drawings to meet those needs.

The advisory committee will advise the regional hospital board that it believes greater co-ordination can be achieved by having such work done on an integrated basis for the entire region.

There are several hospital consulting firms in Canada handling the sort of project scheduled for the Capital district but none is located in Greater Victoria.

Terms of reference for the new planning commission will empower it to decide what hospital services are to be built and where they will be located. It will have charge of preparing plans and overseeing the work.

While individual hospitals like Royal Jubilee and Victoria General will lose control of long-range planning under the new setup, they will have representation on the planning commission.

The individual hospital boards will retain control over their day-to-day operations.

Among projects facing the planning commission are several decisions already approved by the regional hospital board and Cocke.

They include establishment of a major emergency care centre at Royal Jubilee Hospital and eventual construction of a third acute care hospital in Greater Victoria, to be located to serve the Colwood-Langford and Saanich Peninsula areas.

Joanne Turnquist, seated, Elizabeth Kurth view microfilm

School Board Data Hard to Come By

Two young researchers have hit rock bottom in their search for historical records of Victoria area school boards.

"We've been to all the obvious kind of places (looking for records)," said Joanne Turnquist in an interview Wednesday.

"We've just come to an end now."

Turnquist and Elizabeth Kurth, both recent high school graduates, have been hired for the month of August by Greater Victoria school board to research the history of local school boards.

They are looking for ledgers, annual reports and minutes of meetings of school boards in Victoria, Esquimalt, Oak Bay and Saanich before 1946, and of the Greater Victoria school board after that year, when the four were amalgamated.

They've already found a lot of material, such as minutes from Victoria school board from 1869 to 1887 in the Provincial Archives.

But much more is still missing, such as minutes of Esquimalt school board meetings before 1941 and Oak Bay board meetings before 1906.

And they have no annual reports except for a number from the Victoria school board.

The girls think many records were destroyed when Victoria school board moved offices from city hall to Craigdarroch Castle in the 1940s.

They are now looking for people who have records of the boards dating before 1946. Anyone with such information is asked to call them at the school board's community relations office.

All the documents they locate will be included in a catalogue to tell future researchers what information is still available and where to find it.

The girls are among 44 students hired by the school board this summer on almost a dozen projects, all financed by the provincial government.

Kurth will be attending university this fall, Turnquist going to Baptist Leadership Training School in Calgary.

Ship Movements

NAVY

Porte de la Reine at sea, returning 1:30 p.m. Aug. 9; Porte Quebec at sea, returning noon Aug. 9; Chaleur, Thunder, Cowichan, Miramichi, St. Croix and Saskatchewan at sea, no return date listed.

MARINE SCIENCES

Pandora and Pisces IV off Stockton Island, Theta 60 miles west of Hershel Island, CSS Vector in Saanich Inlet, all other ships in port.

UVic Hires Disarming Professor

William Epstein, former director of the United Nations disarmament division, will teach an undergraduate course in disarmament and arms control at University of Victoria this fall.

Contracted as a visiting professor in military history and strategic studies, Epstein, 62, is a native of Calgary.

"He is quite a catch," said Dr. R. H. Roy of the UVic history department.

Epstein will retain consultant status with the UN and make regular periodic visits to New York from here, Dr. Roy said, adding he is hopeful Epstein will remain at UVic for two years.

Epstein will teach a fourth year history course called Canadian external and defence policy and a third year course stressing arms control.

As UN director of disarmament, he represented the secretary-general at the conference of the committee on disarmament in Geneva and attended all of its sessions from its inception in 1962 until 1973.

He has been secretary of the UN disarmament commission since 1952 and has represented the secretary-general at various official conferences in Geneva on the nuclear test ban. He has also drafted almost all of former Secretary-General U Thant's statements on arms control and disarmament.

Beer Rationing Hits City

Rationing of over-the-counter sales of bottled beer hit the Greater Victoria area today.

The Borden Street liquor outlet is restricting sales to two dozen bottles per customer per day.

Other outlets are expected to follow suit as the shortage continues.

Local hotels are also hard hit by the beer shortage. The manager of the Tally-Ho said today the hotel had no bottled beer in stock. Normally, he said, they had 600 to 1,000 dozen on hand.

On the other hand, the Ingraham reported it still had stock on hand.

The shortage applied to bottled beer, not draught beer, "at the moment," says Gerry Devine, secretary of the B.C. Liquor Administration Branch.

He said he has authorized managers of all outlets to apply rationing when supplies of beer run low.

Sales could be limited to one dozen bottles per person per day.

Devine said, that while the situation in other parts of the province was "very very bad," with Williams Lake and Prince Rupert completely out of supplies, Victoria had been "very fortunate" up to now.

Asked what control could be applied to stop customers using more than one of the seven outlets in the Capital Region, Devine said his department didn't want to get into the ration card business.

"Our vendors will have to do their best to stop people cheating," he said.

A spokesman for the industry sees no relief in sight.

Jim King of the Pacific Breweries Distributors in Vancouver said today:

"The breweries are going all out but they just can't catch up. I think rationing by the liquor control branch was a wise move. It will give everyone a chance to have a little beer. I can see the shortage continuing for some time."

King said breweries had been unable to stockpile sufficient supplies to meet the demand; labor problems, installation of new machinery and technical problems contributing to the emergency situation.

"The breweries are doing a little better now than they were a few days ago but if anything breaks down we're back in the glue," he said.

Campfires Banned

Campfires have been banned thoughout southwestern British Columbia.

The ban applies to most of the Vancouver Forest District, including southern Vancouver Island and the Gulf Islands. All waterfront areas and beaches are included.

Campfires will be permitted on the West Coast of Vancouver Island north of Nootka Sound, on the east coast north of Sayward, and the mainland north of Toba Inlet.

W. C. Phillips, chief protection officer for the forest service, said most of the new forest fires started in the Vancouver area in the past week have been caused by careless smokers and abandoned campfires.

CURLING RINK GIVEN GRANT

The provincial government has approved a $304,000 grant towards construction of the curling rink in Oak Bay's recreation centre.

The latest grant is the third from the province and brings provincial assistance close to $1 million for the $3 million centre, treasurer Ian Forrester said today.

Earlier grants of about one-third of a million dollars each for the swimming pool and ice rink were approved from the provincial Community Recreation Facilities Fund.

Work on the centre, which is behind Oak Bay junior secondary school, began in January and is approximately on schedule, said Forrester. Completion is expected in the fall of next year.

Ask the Times

Q. I recently saw a movie on television which was made entirely in Seattle — Seattle Old Town, to be exact. It showed a 17th or 18th Century city on which now stands the new town of Seattle. It's all underground. Was this movie fiction or is there really a town several hundred years old still under the new town of Seattle? If it is true, is it open to the public and is there anything similar in Victoria, as many countries I have visited have several towns underground in layers on top of each other. J.E.K.

A. It's true. There is a complex network of tunnels, old stores and homes underneath present-day Seattle. A spokesman for Underground Tours Ltd., which takes tour groups through the old city, said a fire in the city in 1889 levelled 66 square blocks of the city. There was apparently a bad drainage problem in the city before the fire and the city fathers decided the fire provided a good time to rectify the problem. But shop owners in the burnt-out area couldn't wait for the solution and some built their stores up again, adding to the drainage problem. When the streets were built after the fire, they were constructed anywhere from eight to 30 feet higher than the sidewalks — the apparent solution to the drain problem — so someone wanting to cross from one side of the road to the other had to climb a stairway up to 300 feet high, cross the road and climb down another stair.

The situation remained like that for several years until the sidewalks, and eventually the rest of the city, was brought up to the road level. The original level of the city became like a basement. The tour company runs tours several times a day, $1 per person, and reservations are necessary during the month of August.

There is nothing quite similar in Victoria although there are reports of at least one underground tunnel in the Oak Bay area leading from the basement of a house into the ocean.

Q: Please give me the mailing address of the Memorial Society of British Columbia.

A: The Victoria Office of the Memorial Society of B.C. is at 727 Johnson.

HEARST
. . . search object

Patti 'Seen Here'

The long-drawn search for Pattie Hearst briefly centred in the Victoria and Vancouver areas Wednesday but police now believe it was a false alarm.

Police said they received a tip that two women, one of them believed to be the missing heiress-turned-revolutionary was on an Air West flight out of Victoria bound for Vancouver late Wednesday afternoon.

A spokesman for the airline said two women, one similar in discription to Patricia Hearst, were passengers aboard the 1:15 p.m. flight.

The two, described as tall, thin, in their early 20s, and with long blonde hair, had walked into the Air West office near the Empress Hotel shortly before noon demanding a ticket. When asked if they had a reservation they became loud and arrogant.

They paid for the ticket with a $100 American bill — one of a number Hearst look-a-like apparently had in her purse.

Ten minutes after landing, two Vancouver police officers appeared in the Air West terminal at Vancouver airport, asking to see the passenger list and showing a picture of the Hearst woman.

The pilot confirmed there was a likeness but police, in the end, believed it's a false alarm.

RCMP Chief Superintendent Marvin Marcus said today there have been "half a dozen" reports of possible Hearst sightings in the province over the past three weeks, one of them a week ago in the Victoria area. All have proven unfounded.

"I suppose the reports are being made by well-meaning people," Marcus said. "But I wouldn't think she would flee to this country. She'd be taking too big a chance."

He said the FBI which is conducting the search in the U.S. have issued an international alert but there has been no indication they expect she would try to leave the country.

200 APARTMENTS TO RENT UNFURNISHED

TWO BEDROM APARTMENT, sublet Sept. 1 Rockland area, 596-2209.

1 BEDROOM APARTMENT, QUADRA-Finlayson area. Available Sept. 1. 382-8871.

1 BEDROOM SUITE IN DUPLEX. 1427 Fort St. $165. Phone 477-3570 or 382-4727.

201 APARTMENTS TO RENT FURNISHED

VISITORS

THE ROYAL SCOT 425 QUEBEC

This new apartment bldg. offers: fully furnished 1-B.R. suites — Color TV, shag carpets, linen, dishes, laundry facilities, indoor pool, whirlpool, sauna, games room, underground parking.

Managers: Mr. and Mrs. G. Arnold

Phone 385-3543

OCEAN PROP. MANAGEMENT

ONE BEDROOM SUITE IN BASEMENT of new duplex, fully furnished, linen and cutlery provided, utilities included. Gentleman preferred. 385-4231. $169 per month.

ONE BEDROOM, LARGE LIVING room, kitchenette and bathroom. Laundry facilities 2 blocks from The Bay. $100. 1010 Balmoral. Available August 15. 592-9133.

1 BEDROOM, KITCHEN AND living combined, fully furnished, everything included $85, city centre, share bathroom, quiet people. 385-4237.

ONE BEDROOM SUITE, NO children or pets. Middleaged or older reliable couple. 385-2140.

LARGE SELF - CONTAINED bachelor, quiet adult only, $135. September 1. 1425 Fernwood Road.

BACHELOR SUITE, RESPONsible person, no pets. Queens Ave. $90. 383-0130.

202 FURNITURE TO RENT

Three Rooms from $30 per month

STANDARD FURNITURE 382-5111

Immediate Delivery

203 APARTMENTS WANTED

OLDER, NON-SMOKING PROfessional couple wants nice but reasonable accomodations approximately September first, preferably university district or Oak Bay. Victoria Press Box 274.

$60 REWARD FOR PERSON WHO can find us, husband, wife and 2 children, a 2 or 3 bedroom house or apartment. Maximum $220. Required immediately. Phone 386-7277.

WANTED BY NEAT RESPONSIble widow, modern self contained one bedroom suite, with access to back yard. No basement suites please. Victoria Press Box 262.

RELIABLE WORKING WOMAN, 24, needs apartment or small house, furnished or unfurnished. Will share bath. Please call after 6. 592-6040.

WORKING GIRL IS LOOKING for apartment in Shelbourne, Hillside, Mount Tolmie area. 478-7901 mornings.

YOUNG WORKING COUPLE need one bedroom apartment or house, August 15th or Sept. 1. Reasonable rent. 383-5066.

YOUNG COUPLE WITH BABY needs nice quiet 2 bedroom suite or duplex for September 1st, reasonable. 382-7689.

MATURE GIRL URGENTLY needs clean, 1-bedroom bachelor suite or housekeeping room. Leave message at 658-1002.

1-BEDROOM OR EXTRA LARGE bachelor in older home or building for mid-September, about $105. 388-6149.

YOUNG WOMAN WITH 3 YEAR old Son, needs 2 bedroom apartment by Sept. 1, prefer James Bay area, reasonable, 383-5149.

3 UNIVERSITY STUDENTS URgently require accommodation Sept. 1 384-3130 evenings 5:30 p.m. - 10:00 p.m.

YOUNG COUPLE WITH CAT need 1 bedroom apartment $150. 382-3684.

WANTED BY QUIET ELDERLY lady, 2-bedroom apartment, Oak Bay, Jubilee or Fairfield. 598-3684.

2-BEDROOM HOUSE, WISH TO share with one or two quiet people, washer, dryer. 385-3885, Rick.

1 OR 2-BEDROOM APARTMENT, near elementary school, for mother and son. 388-6340.

206 DUPLEXES TO RENT

LANGFORD AREA SIDE BY side, 3 bedrooms, 1½ baths, $235. Phone after 5 p.m. 386-2856.

2 BEDROOM CLOSE TO TOWN, $250 month, phone between 10 a.m. to 3 p.m. or after 8 p.m. 383-3580.

207 DUPLEXES WANTED TO RENT

RESPONSIBLE WORKING MAN with one child (6 years old) requires duplex or suitable basement suite for Sept 1. 385-3444 Local 57 or 382-0670 after 5 p.m.

YOUNG MARRIED COUPLE would like to rent small one or two bedroom duplex or house by September 1st. 384-4075.

210 HOUSES TO RENT UNFURNISHED

MODERN, WATEFRONT HOUSE, exciting views of Inner Harbour activities. Minutes to downtown. Includes all appliances and dishwasher. Large 2-bedroom, wall-to-wall, prefer retired couple or possible one child. Also have rented suite. Must be seen inside to be appreciated. $350 per month. Drive by 216 Robert St. Do not disturb tenants. Call 383-4568 for viewng.

HIGH QUADRA AREA

4-bedroom (1 den), living room, dining room, large kitchen, 1 bathroom, full basement, large lot (vegetable garden), quiet area, close to all schools, bus lines, and shopping centres. Drapes and few pieces of furniture remain. $350 per month. References please. 382-0808.

FOR RENT

1—5-Bedroom house, large yard, available now, downtown area. Lower Duplex, 2 bedrooms, kitchen, living room and bathroom — Esquimalt area. References required. Byron Price and Associates Ltd. 385-2458.

COZY 1-BEDROOM COTTAGE, Metchosin, with basement and fireplace, available end of September, $150 month. Long lease possible. Suit retired couple. Victoria Press Box 252.

PAYMENT LIKE RENT

2-bedroom house with extra room in full basement. New plumbing, wiring, heating. $3,000 down. $320 per month. 75 Battleford, 383-2498.

EXCELLENT 2-BEDROOM HOME, fridge, stove, washer and drapes. Available Sept. 1. References required. No children. Cadboro Bay district. 477-6585.

CEDAR HILL AREA. MODERN 2-bedroom home including drapes, wall-to-wall carpets, stove and fridge. $325 per month. 592-6075 or 386-4801.

3-BEDROOM HOUSE AVAILABLE for rent Sept. 1. Situated in quiet convenient neighborhood, fenced garden. References required. Victoria Press. Box 270.

AVAILABLE SEPT. 1. COMPACT older 3 bedroom modernized home, George Jay School area, fridge, stove included, $265, phone 652-2075 after 5 p.m.

4 BLOCKS FROM WILLOWS beach, 2 bedroom house, plus studio, fireplace, ½ basement, garage, fenced yard, $285. 592-0687 or 598-1340.

EXECUTIVE WATERFRONT home, greenhouse, $750,000. Gardener included. References required. 658-8907.

COMFORTABLE, 3-BEDROOM home, partially furnished, $350. 2317 Estevan Ave. 384-6425 before 12 noon.

2-BEDROOM HOUSE, FULL basement, separate garage, stove and fridge. Close to schools and shopping centre, $210 386-7896.

210 HOUSES TO RENT UNFURNISHED

ACCOMMODATION FOR 2 STUdents in student communal house. Reply Victoria Press, Box 217.

SHARE HOUSE 1, 2 OR 3 BEDrooms, Lakefront. Responsible singles only. Phone 479-7722.

211 HOUSES TO RENT FURNISHED

COSY COTTAGES WITH FIREplaces in Parklike setting, 14 miles from City on Malahat Drive. Sorry no pets or children, 478-3011.

2-BEDROOM HOUSE ON 7 acres Sooke, 5 min. from Kemp Lake. 384-7852, 5 p.m. - 7 p.m.

FURNISHED WATERFRONT cottage ,Saltspring Island, $100 a week. 653-4327.

WILLING TO SHARE OLDER house? (Private bedroom) $110 per month plus oil. 384-9064.

CHEMAINUS, SMALL 2 ROOM furnished cabin $110 a month. Available immediately. 246-3141.

WELL-BRED PERSON TO share beautiful home, gourmet cuisine, September 1. $800. 658-5715.

PARTLY FURNISHED GOOD area, to responsible couple, weekly rate to October 1. 385-7088.

212 HOUSES WANTED TO RENT

"SIDNEY" "REWARD"

2-3 bedroom home wanted in Sidney. $200 — $250 a month. $50 reward to the finder. Phone 386-9210 or 382-2766.

WE ARE A YOUNG COUPLE who would like an older house or large apartment in the city area by Sept. 1. Will sand floors and do interior painting in good taste. If you would like, Excellent references, call 383-0814 until 4:45 p.m. After 6 call 386-2441.

VISITING PROFESSOR FROM Dublin wishes to rent 2- or 3-bedroom furnished house, Ok Bay, Gordon Head area for October, November, December. Would consider trade with Dublin house. References. Victoria and Vancouver. 598-2540.

PERMANENT PROVINCIAL EMployee urgently requires 3-bedroom house in Sooke area by August 31st. References obtainable. Please phone 387-6992 or 478-3966 or 478-5629 after 6:00 p.m. Ask for Georgina.

PROFESSIONAL COUPLE WITH 2 children want to rent 3 or 4 bedroom house in Victoria or reasonable commuting distance (Sidney, Sooke, Colwood etc.), garden space, stove, fridge, by Sept. 1. Call 386-0073. after 6 p.m.

PROFESSIONAL COUPLE WITH 2 children aged 8 and 15, wish to rent 3-5-bedroom older home in a rural setting. References available. Willing to do renovations. Would like to rent on a year basis. 652-3838.

NEEDED SEPTEMBER 15 OR sooner, 4 bedroom house or duplex, dining room, Oak Bay only. Substantial rent for the right accommodation. Reply to Victoria press Box 266.

RESPONSIBLE YOUNG MARried couple relocating from Toronto seek 1 or 2 bedroom cottage in country, preferably near Sooke. Excellent references, no children. Please call 642-3419.

RESPONSIBLE COUPLE WITH one child, require two bedroom duplex or house preferably Colwood or Langford by Sept. 1. No pets. Reasonable rent. Have references. 478-1177.

WORKING COUPLE DESIRE 2 to 3 bedroom house or side-by-side duplex for Sept. 1, require fridge, stove, drapes, basement, nice yard, $280 maximum, references supplied, call 477-5961 after 5.

RESPONSIBLE HOME-OWNER, Qualicum, needs three-bedroom home in Victoria by Sept. 5. References. Phone collect 752-6489 or 382-4639, or 479-7963.

FOR SEPT. 1 WORKING COUPLE wants to rent house 2 bedroom with carport or garage. No children, no pets, transferred from Van. call collect. 434-0744.

BIOLOGIST AND WIFE, NO children or pets, require small house by Sept. 1 Rent up to $200 references from last landlord. 598-3819.

DESPERATE, REUIRE 3 OR 4 bedroom house Sept. 1. 2 children and dog, Oak Bay, Uplands, or?? Call Mrs. Chase 388-6631 after 5 p.m. or 386-3792.

$50 REWARD FOR 4 OR 5-ROOM house by September 1. Mature couple. Rent not over $175. Victoria Press, Box 265.

APPRENTICE ELECTRICIAN needs house urgently. Willing to lease. References. 383-5428 after 4:30 p.m.

PROFESSIONAL COUPLE WITH small pets and horse need small house on acreage near Victoria. 478-4232.

4-5 BEDROOM HOME, BASEment, end of September, working couple, children, pets. Near town. 382-6420.

YOUNG MARRIED COUPLE REquires house, quiet area, by September 1. Outlying district preferred. 383-9806 anytime.

YOUNG WORKING COUPLE seeking small house in city under $200. References. Call 642-3667 before 3 p.m. and weekends.

TEACHER, WIFE AND CHILD would like to rent a home for one year in Duncan. 388-7240.

VICTORIA WORKING COUPLE would like cabin or rural cottage by September 1st. 477-4543.

YOUNG COUPLE WITH A DOG, require by Sept. 1, a house, duplex or suite, 642-3985.

WANTED — FAMILY FARM TO lease or rent. Responsible family, good references. 479-6633.

THREE BEDROOM HOUSE near University wanted for Sept. 1st. 477-2617.

URGENT 4-ROOM UNFURnished house by couple. Reasonable rent. 384-0366.

3 BEDROOM HOUSE BY YOUNG business couple, 477-3213.

215 HALLS, WAREHOUSES, STORES AND OFFICES TO RENT

Montreal Trust

PROPERTY MANAGEMENT

a complete service
Rentals-Leasing-Consulting
1057 Fort Street 386-2111

OFFICE SPACE DOWNTOWN

Up to 4,500 sq. ft. of air conditioned space available November 1974.

RETAIL STORE LOCATION DOWNTOWN

1,350 sq. ft. available November 1974.

OAK BAY AVENUE

1,000 sq. ft. of office space available September 1974.

OFFICE SPACE 2610 Douglas

Ground floor 1,000 sq. ft. at $270.80 p.m.

MELTON

REAL ESTATE (B.C.) LTD.

912 DOUGLAS ST.

MELTON — BRINGING MORE THAN THEIR NAME TO VICTORIA

NOW LEASING

Professional offices 150 - 2500 sq. ft. restored Heritage Bldg. — Government and Douglas area, available November '74 all inclusive rate. DALE VIEWEGER. 383-1047.

DOCTORS

We have space available near Jubilee Hospital at OLD RATES. We design the space to your requirements. Good parking, you will like this area.

HATLEY HOLDINGS LTD. 385-5911

Office Space Available

At new Gorge Shopping Centre, No. 201-2951 Tillicum. Air conditioned, excellent location, currently being rented to optometrist, dentist, government, etc. 388-5812 and 388-6113.

560 SQ. FT. OFFICE SPACE, Oak Bay Ave. Owner will finish to suit tenant. Prestige setting. STAN PELLAND 385-7761 (24 Hrs.) D. F. HANLEY AGENCIES LTD.

SEPTEMBER 1, LARGE DOWNtown hall (ground floor entrance). All facilities. Suitable for offices or storage. For information call 383-5922.

AUGUST 1ST, VENT STORAGE area, and workshop, cement floor, Dundas and Bay Streets, 3 months only, $150 per month. 386-6308.

RETAIL STORE, 900 SQ. FT., available Sept. 1. Apply 3460 Quadra between 9 and 5. Tues.-Sat.

RETAIL SPACE FOR RENT, 515 sq. ft. in Fairfield Plaza. 382-1521 days, 598-7775 eves.

THREE STORE PREMISES AND 2 office spaces for rent. Contact Mr. Root 746-6161.

NEW OFFICE SPACE AVAILable in Woolco area. Easy access by car or bus. Tel. 385-3633.

7500 SQ. FT. IN NEW WAREhouse. Woolco area. Easy access to all city routes. Tel. 385-3633.

233 MORTGAGE LOANS AND INSURANCE

1ST — 2ND — 3RD MORTGAGE LOANS

NO BONUS
NO DISCOUNT
NO HIDDEN CHARGES

Examples

Borrow	Pay Monthly
$ 2,500	$ 37.09
$ 5,000	$ 74.00
$10,000	$148.00
$15,000	$222.00

15-year ammort. — 5-year term

No amounts too small or too large

Highest prices paid for existing mortgages or agreements

Interviews in the privacy of your home

Money immediately available

W. A. (Bill) Hodgson

385-4528 385-2458

24 Hour Service
Byron Price and Associates Ltd.

1st and 2nd MORTGAGE LOANS

PRIVATE AND INSTITUTIONAL UNLIMITED AMOUNTS FOR COMMERCIAL RESIDENTIAL AND INTERIM FINANCING - MORTGAGES AND AGREEMENTS PURCHASED IMMEDIATE DECISIONS Competitive Interest Rates

P. R. Brown and Sons Ltd. 762 Fort St. 385-3435

QUALITY 1st MORTGAGES INVESTMENTS

$15,000 12%, $168 per mo.
$21,000 12%, $210 per mo.
$8,500 11¼%, $103 per mo.
$14,000 12½%, $189 per mo.

We can invest sums of $3,000 or more in excellent mortgages with good yields. We have insured mortgages and other conservative 1st mortgages for the careful investor. All these mortgages have prepayment payoff bonuses. We also have a few very sound second mortgages for the careful investor. Interest starts immediately on all these mortgages. Call:

VINCENT HOLMES, 384-8124
PEMBERTON, HOLMES LTD.,
1002 Government Street

NEED MONEY?

First, Second or Third Mortgages available based on market value. Free evaluation on your home or land.

Call ELLWOOD NAULT, 388-4150 or OLYMPIC REALTY LTD., 385-5711

FIRST AND SECOND MORTGAGES FUNDS AVAILABLE AT COMPETITIVE RATES. UNLIMITED FUNDS, CONVENTIONAL AND PRIVATE. QUICK DECISIONS. CALL MR. MCKENZIE, 386-7521 (ANYTIME). BOORMAN INVESTMENT CO., LTD. 1111 GOVERNMENT ST.

NEW LOW RATE

All the money you need. 2nd mortgages. R. Geddes, Principal Properties Ltd. Days 477-9514, eves., 477-6490.

234 MORTGAGES FOR SALE

HAVE EXCELLENT 1ST MORTGAGES

Interim basis — 15 per cent — Top covenants and top security

CALL DON MacGILLIVRAY 388-6691

FOR FULL DETAILS

RIM ROBERTS INVESTMENT & MANAGEMENT LTD.

702 - 1175 Douglas St. 388-6491

234 MORTGAGES FOR SALE

First Mortgage $25,000 at 12% 5 year term.
First Mortgage $20,000 at 12% 5 year term.
First Mortgage $23,000 at 12% 5 year term.
Second Mortgage $6,000 at 14% 5 year term.
Second Mortgage $2,000 at 14% 5 year term.

For details contact Mr. McKenzie 386-7521, or if you have funds for mortgage investments please call into our office at 1111 Government Street, Boorman Investment Co., Ltd.

235 WANTED TO BORROW

QUANTITY STILL AVAILABLE

18 Per Cent

Minimum Portions $15,000

SHARE OF $250,000 MORTGAGE ON EXCELLENT GORDON HEAD 9-ACRE SEAFRONT PROPERTY
Term: 1 Year

payable interest monthly

CALL MR. HAWKES AT DOUGLAS HAWKES LTD. 990 Blanshard St. 384-7128 (Residence 384-0591)

$15,000 SHARE IN $30,000

FIRST MORTGAGE Modern Home UNIVERSITY DISTRICT
Payable Interest
ONLY MONTHLY AT 12% (2 Year Term)

CALL MR. HAWKES AT DOUGLAS HAWKES, LTD. 900 Blanshard St. 384-7128 (Residence 384-0591)

WANTED

$23,000 1st mortgage 12 per cent interest repayable $240.00 per month 5 year term good covenant please phone FREDDY STARKE 388-6231 or 479-3866 ISLAND PACIFIC REALTY.

240 BUSINESS OPPORTUNITIES

CANADA PERMANENT TRUST

ON DOUGLAS AT FORT

Venetian Blind Business

Old established business, good money maker excellent returns for enthusiastic person. Price includes stock and machines. Lease is $200 monthly. P and L statement available. Price $12,000. SID HASLAM 477-1994, GRAY LAITE 656-5267 or 382-9191.

Canada Permanent

J.D. BOSDET LTD.

120 - 727 JOHNSON ST. 386-3128

Hotel Business $85,000

Located in downtown Victoria, this busy hotel shows an excellent return. At present there are 75 rooms with 10 more needing minor redecorating. There is also room for a cabaret to greatly increase your revenue. Excellent lease on building and equipment. For further information on this new LS call:

pollok 385-2651 Alice Moore 592-4529 Ed kraft 382-0660

CITY TRUST

COMMERCIAL PAINT

Outlet in busy shopping plaza. A long established business and steady clientele with opportunity for adding allied products. Can be a real bonanza for an experienced operator. Good Lease P and L available. MLS 8545 Don Robertson, CITY SAVINGS and TRUST, 477-9551; res. 385-9865.

VICTORIA MOTEL

In prime location on Gorge Road this profitable motel consists of 13 units plus living quarters for owner. Shows excellent earning and secure future for an ambitious couple. Gross $42,000 in last 12 months. Full price $168,000. Would consider house or property in trade as part down payment. For full particulars on this exclusive listing call JIM ALLAN, 386-2955. Mayfair Realty.

R3 ZONED JOHNSON STREET

Prime location situated close to town, surrounded by apartments and medical buildings. For further details please call: (Exclusive) CAROLYNNE PERRY 386-2911 479-7041 Homefinders, Wall and Redekop Realty Ltd.

HOTEL SITE

Unique 3-acre site for modern full service hotel with excellent potential for above-average return. Less than a mile from the Empress. Auxilliary business will support acquisition costs. For full particulars call GLEN McGREGOR 384-8003 or Res. 477-3675. The Royal Trust Co.

CORNER STORE

GROCERY STORE AND ATTACHED TWO-BEDROOM HOME. FOR DETAILS CALL JOHN SUTHERLAND, WESTERN HOMES LTD. 386-3494 383-1327

JANITORIAL SERVICE

One of Victoria's most well known service with very large built in clientel. Grosses around $80,000.00 per year. Asking price $30,000.00 with terms. Call Sue Warke — 479-7725 or ADELLA DAVIS 385-8264 ISLAND PACIFIC REALTY. 388-6231.

Prosperous Bakery

Partner needed with knowledge of business administration, must be sales oriented, male or female, age no limit, must have some capital, apply to Victoria Press Box 258.

65-SEAT RESTAURANT IN CENTRE OF THRIVING SEASIDE TOWN. GOOD YEAR-ROUND BUSINESS. LEASE NEGOTIABLE. $25,000 CASH PLUS STOCK. P.O. BOX 296 PARKSVILLE, B.C.

VICTORIA GIFT SHOP FOR sale. Well established quality shop in excellent location. 65' street frontage, long term lease, very reasonable rent, all utilities included. Price $40,000. Stock extra. Write Victoria Press, Box 182.

HALF INTEREST IN NEW COMmercial building, forced sale offers good opportunity as investment or excellent 3,000 sq. ft. of office space for own use. Low capital investment. Location 939 Esquimalt Road. Phone 383-2442.

CURIO, ANTIQUE SHOP Prime Location. ADELINE NICHOL 386-2911 Homefinders Wall and Redekop Realty

COMMODITY WHOLESALE BUSIness with established orders per past two years, specialty lines, Vancouver Island area. Price $5,000. All replies confidential. Write Victoria Press, Box 148.

WILL SELL INTEREST IN 85-acre Brentwood property. My interest equals about 4.2 acres, price $30,000. Reply Victoria Press Box 200.

240 BUSINESS OPPORTUNITIES

New Strata Title WAREHOUSE

1,000 sq. ft. concrete block construction. 12 ft. overhead door, 19 ft. ceiling. Office and washroom. Oil hot air heating. Zoned light industry. Strategic down town location. $18,000 mortgage. Asking $32,000.

H. TOMLIN 477-1327
HENDERSON REALTY LTD. 385-9741

BAKERY

Offers on $22,500. Half down, vendor will carry other half at 7 per cent interest per annum. Phone 383-4497.

241 BUSINESS OPPORTUNITIES WANTED

LOOKING FOR ATTRACTIVE neighbourhood pub location, minimum 2500 sq. ft. must conform with license requirements, phone 592-1009.

244 REVENUE PROPERTY

CANADA PERMANENT TRUST

ON DOUGLAS ST. AT FORT

GOOD LOCATION

Up and down duplex plus bachelor suite on 56x120 lot. Generous floor area and in immaculate condition thru-out. Priced at $59,900 including appliances with early possession. For detail and viewing please call HERB McDANNOLD 479-4127 or 382-9191.

5 SUITES

Vancouver St.; one 1-bdrm and 4 bachelor units. A clean conversion on nice quiet corner lot. Realistically priced at $59,800 — good financing. (MLS 8484). TED PINFOLD, 388-7742 or 382-9191.

Canada Permanent

COMMERCIAL RESIDENTIAL COMPLEX

10,000 sq. ft., fully rented to good tenants on lease.

6 deluxe two bedroom suites, water views, and 10 one bedroom suites.

Showing excellent return on the asking price of $600,000. M.L.S.

For statement and viewing, contact Allan Chauvin or Jon Davis at 386-2437 anytime.

PACIFIC STRATA SERVICES LTD.

QUALICUM BEACH FAMILY MOTEL

5 units all with 2 bedrooms, bathroom, living room, kitchen. 2 bachelor units, one 2-bedroom owner unit. Asking $125,000, will look at trades in Victoria area.

also

FAIRFIELD REVENUE $48,900

Six rentals, Moss St. near Dallas Rd. $10,000, owner carry balance if desired. Call Roma Nicoll, 477-9581 eves. 384-4827. Fullbrook, Bertram and Brown Ltd.

ESQUIMALT 6 SUITES

Shows Close to 10 Per Cent

Just remodelled with new w-w, s-s sinks, freshly painted inside and out, new roof and all new appliances — an outstanding investment for the future. Shows close to $10,000 net return before debt ratio is considered. Priced at $105,000. Call NOW!

388-4227 RICK KINNIS 477-9394
J. H. Whittome and Co. Ltd.

20 SUITES, 10% RETURN. Situated in the downtown area. You won't believe the financing!! Priced at $199,000.00. Call SUE WARKE — 479-7725 or ADELLA DAVIS 385-8264 Island Pacific Realty. 388-6231. 388-6231.

BROWN BROS. on LANSHARD

385-8771 (ANYTIME)

54 SUITES

Modern block close to town. Shows excellent return. Large existing mortgage at attractive rate of interest. For further information, phone DOUG LEDDING at 385-8771 (anytime)

CHARACTER—TRIPLEX

Fairfield—Beacon Hill. Completely and beautifully renovated — very good location (near park, town, and hospital). Potential revenue—$675 per omnth. Excellent holding property, and room for further development. Attractive for owner occupancy or rentals. 2-bedroom suite down with in-line living-dining rooms, one bedroom and bachelor suites up. Separate entrances and facilities. Low downpayment and low interest financing for right purchaser. $72,900. Phone 385-0136.

8 SUITES

8 suites fully furnished in very popular area in Fairfield. Building in superb condition. Good tenant history. Full price $89,500. MLS 8117 For P and L Statement and Rental Schedule contact

WILF COTTON

Bus. 388-6424 Res. 479-3876
BAYSHORE REALTY LTD.
512 Fort Street

SXS DUPLEX

1,000 sq. ft. on each side. Oak floors and a fireplace in the living rooms. Large kitchens with eating area. 3 bedrooms each side and full basements with further potential. Good return. Situated on Lampson. Asking $63,500. Call Peter Bardon at Island Pacific Realty 388-6231.

SxS DUPLEX

Where else can you buy a 7 year old 2 bedroom home and receive income of $177.00 for $44,900. Call 385-3435 K. O. MOORE 385-4227
P. R. Brown and Sons Ltd.
762 Fort St., Victoria, B.C.

247 COMMERCIAL OR INDUSTRIAL PROPERTIES

OPEN TO OFFERS

Industrial Land

2.341 Acres bounded by 2 major roads - good access to city and ferry — offered at $2.25 sq. ft. present your offer now.

17000 sq. ft. in the city offered at under $5.00 per sq. ft. information 382-5171 THE ZIEGLERS 592-1768

Canada Trust Co.

2,800 SQ. FT. INDUSTRIAL zoned property 3 bedroom basement home with extra room in basement. $30,500. 546 Alpha Street. 383-6062. First mortgage $8,500 at 10%. Will carry balance.

COMMERCIAL PROPERTY FOR sale in the centre of the business district in the Town of Sidney. House presently on it will be moved. Apply phone 656-4113 or apply 9271 Fourth Street, Sidney.

UNIQUE WAREHOUSE AND OFfice complex, 853 Hillside Ave., 200 sq. ft., adjoining lot available or future expansion. Price: 125,000. G. Devlin 385-2725 or 384-4960.

CLEAR LOT, ZONED LIGHT INdustry, 60x100, on sewer, 3311 Tennyson Avenue, open to offers. 384-9826.

247 COMMERCIAL OR INDUSTRIAL PROPERTIES

P.R.B

P. R. BROWN AND SONS LTD.

ZONED LIGHT INDUSTRY

Approx. 7000 sq. ft. ready for development. All services available. Douglas - Hillside area. Asking $52,200.

385-3435 K. O. MOORE 385-4227

PRIME COMMERCIAL PROPERTY

Up to 78,000 sq. ft. of land and over 6000 sq. ft. of modern building. Exceptional exposure, off street parking, close-in. Excellent potential for development for motel, automotive, medical-dental, etc. PRINCIPALS ONLY. 385-3435

385-3435 D. O. MOORE 385-4227

16 UNIT MOTEL

Nicely landscaped, easy to maintain and operate. 3 B.R. home included. Good return, expanding business. Built-in financing. For Commercial and Industrial Properties, call:

K. O. MOORE

385-3435 385-4227
P. R. BROWN and SONS LTD.
762 Fort Street, Victoria, B.C.

LOTS!

12000 sq. ft. on Hillside. Zoned C—1 $90,000.

24,000 sq. ft. on Cloverdale Zoned C—S—6 $260,000.

87,000 sq. ft. Campbell River Zoned R—3 $174,000.

3 Acres incl. Home, view property, Central Saanich. Can be sub-divided. $150,000.

PETER PRIMGAARD

CHARMAN PACIFIC REALTY LTD.

385-9765 592-2596

DRIVE-IN PLUS 2 BDRM. HOME

Located in Aldergrove, B.C. Excellent take-out business with Dining Room and washroom facilities. Room for expansion. Liquor Licence possible for Dining Room. Top notch equipment geared for quick, easy operation. Owner would consider trading to a Hotel with good beer business. Prefers Lower Mainland, but would consider Van. Island. Full Price $150,000. Statement with F. COLOMBIN 385-5741 or 385-3033. OLYMPIC REALTY LTD.

7,500 sq. ft. C1 Heavy Traffic Count. $50,000; 25,000 sq. ft. Industrial, only $60,000. For particulars, call ALMER OLSON The Royal Trust Company 384-8001.

HALF INTEREST IN NEW COMmercial building, forced sale offers good opportunity as investment or excellent 3,000 sq. ft. of office space for own use. Low capital investment. Location 939 Esquimalt Road. Phone 383-2442.

$150.00 — SMALL STORE, QUAdra-Cloverdale area, 400 sq. ft. Good parking. Call BROWN BROS. ON BLANSHARD, 385-8771.

250 HOUSES FOR SALE

MELTON

REAL ESTATE (B.C.) LTD.

912 DOUGLAS ST.

MELTON — BRINGING MORE THAN THEIR NAME TO VICTORIA

GORDON HEAD TOWNHOUSE

Quality built 3 bedroom, 1½ baths, "L" shaped dining, living room with feature fireplace sundeck, yard, 2 parking places, room for development in basement, indoor swimming pool and sauna. MLS. $37,500 good financing. Mildred Stapells, 386-7551. 477-4860.

VIC WEST CLOSE TO ALL AMENITIES FINANCABLE

$35,500 — 960 Russell — 3 bedrooms, 1466 sq. ft. all on one convenient level, nice large lot with fruit trees.

$37,900

408 Craigflower, 4 bedrooms over 1400 sq. ft. Finished. Next to park.

$50,000 — 556 RAYNOR

4 bedrooms, large family home next to park, good vegetable garden.

LIKE VIC WEST? FOR FULL INFORMATION ON THESE AND OTHERS CALL DALE AT 383-1047 or MILDRED STAPELLS 477-4860.

SEA VIEW EXECUTIVE HOME

Near the University of Victoria. Over 3000 sq. ft. of unique construction on two levels. Providing:
—5 Bedrooms, 3 Bathrooms.
—Living room, Family rooms with fireplaces.
—Breakfast and Dining rooms adjacent to Kitchen
—Beautiful treed lot with lovely sea view from front of house.
—2-Car Garage, balconies and sundecks.

Of unusual and appealing design now nearing completion, some options still open regarding interior decor.

OFFERED AT $126,000
Exclusively with
Pemberton, Holmes Ltd.
382-8126 MR. GREENE 385-0795

OPEN HOUSE Sat. 2 to 4:30 MILL BAY

On Frayne Road, halfway down towards the Bay. Quality NEW 3 bedroom home on 1 acre lot. Rec. room with f.p., w to w, woodsy setting. EXCELLENT VALUE for ONLY $52,500.00. M.L.S. George Green at 386-2437.

PACIFIC STRATA SERVICES LTD.

ESQUIMALT

For sale by owner, bright 2-bedroom, full basement stucco home, in good repair. Duroid roof and drive-in garage. Large living room with fireplace, separate dining room, both with hardwood floors, large kitchen with eating area and 4-piece bath on main floor. Basement contains fireproof garage, 2-piece washroom, laundry areas, L-shaped family rec. room. Concrete patio across rear of house. Close to schools, churches, arena, bus and shopping, early possession. Asking $43,900. No agents please. 382-6008.

SAVE $3,300

In fees and buy direct from owner. We have a lovely 1½ year old, 3 bedroom, no children home in Brentwood Bay with many extra features that you will enjoy and appreciate. We are anxious to sell so if you are interested please call 652-3076 for details. Price, low $50's.

TO BE MOVED. A-FRAME COTtage, 220 sq. ft. with upper loft. Wired for electricity. Contact Garry Rai, O.K. Trucking Co. Ltd., 386-3414.

250 HOUSES FOR SALE

WHITTOME'S

706 FORT ST. 388-4271

4-Level Family Home

Five bedrooms — Master ensuite — 3 bathrooms — Two sundecks and stone terrace full width of house — Liv. Rm with raised hearth F.P. Large Dining Rm — Large cab. kitchen — Rec room with wet bar — Two-year-old quality construction — Over 2000 sq. ft. Asking $59,900. Call:

388-4271 GARY MENZEL 477-8494

GOOD STARTER GOOD RETIREMENT

Charming little home with private back garden in good area. Living rm with italian marble fireplace. Good sized dining room — Galley kit. — One bedrm with den or two bedrms — recreation room in full basm't. Drive-in detached garage and large sundeck. Asking $38,000.

388-4271 GARY MENZEL 477-8494

VIEWS, VIEWS

Both of the water and Sooke hills. Only 1 yr. old this Spanish type villa has large rooms in each of its two bedrooms and in both living room and dining room which are covered with quality carpet. Room for further development down. From its location on one of the highest points of land in the metropolitan area one has quick access to shopping and bus yet seclusion. Full price $65,900. MLS 8013.

388-4271 RICK KINNIS 477-9394

$30,000

2 Bdrm., bsm't home in Gorge area. Fireplace in living rm. Large kitchen. Financing available.

388-4271 SHIRLEY WILDE 478-2459
388-4271 RUTH LUKAITIS 477-5306

Choice Views Esquimalt, $87,500

Just six months old and owners have to sell this delightful 4-bedroom home with breathtaking views of the city, inner harbour and mountains to the south on this high located lot in Esquimalt. This home consists of 3 bdrms. on the main floor sunken LR, separate dining room, large kitchen with eating area and 2 bathrooms. Upstairs the view is still better with large family room, guest bedroom with ensuite and den. The basement area has room for the recreation room and separate utility room. Many, many extras! Priced at $87,500. View today! MLS 8233.

388-4271 RICK KINNIS 477-9394

J. H. WHITTOME AND CO. LTD.

IT'S A BEAUTY Lakehill $56,000

Just listed, 3-yr.-old, 2-level home all professionally finished. Unique living rm., 4 lge. bedrms., rec. rm. all carpeted, 2 fireplaces, 1½ baths, dream kitchen, lge. dining area, sundeck. Nicely landscaped lot near excellent schools. Hurry for this!

388-4271 RUTH LUKAITIS 477-5306
388-4271 SHIRLEY WILDE 478-2459

RURAL LIVING

Build your dream home on this approx. 18 acres in North Saanich. Ample water with registered water rights. Close to Sidney and a great view across to Salt Spring Island.

$7,000 PER ACRE

To view please phone:

JACK SWANSTON

388-4271 592-6338

LIVE ONE SIDE RENT THE OTHER

Each side has a living room, bedroom, bath and kitchen with eating area. Bank St. school, Jubilee Hosp. and Safeway very close.

$39,500

The vendor is willing to carry ½ at current rates. To view please phone:

JACK SWANSTON

388-4271 592-8338

J. H. Whittome and Co. Ltd.

OPEN HOUSE NEW HOMES

Weekdays 6 p.m.-8:30 p.m. Sat. and Sun. 1 p.m.-4 p.m. Situated directly behind the Royal Colwood Golf Courrse. Turn right at Colwood Corners to Goldstream Avenue, then left onto Millstream Rd. Display home, others under construction

Dollar for Dollar

Your Best Buy

For as little as $7,625 down you can own a quality built, professionally designed 3 Br. Home of your own.

RIDLEY BROS.

DEVELOPMENT CO. LTD. 478-1721 Eves. 477-9672

Johnston

REALTORS — APPRAISERS SINCE 1903
1306 BROAD ST., 385-2471
JOHNSTON AND CO. LTD.

DEAN HEIGHTS

Four bedroom bungalow ideally situated, and sure to meet many of the requirements of a young family. Bright living room with dining room on the L. Spacious kitchen with eating area. Full basement and fenced rear yard. School and bus stop close. Your choice of shopping centres. Just eight minutes to town. Asking $49,900. Call Simon Flett anytime. 385-2471.

HOME AND BUSINESS PREMISES

Combine in this well maintained 2 bedroom, basement bungalow close to Town and Country. Zoned commercial C-1. Good holding value for $39,950. M.L.S. Call Jim Murdoch, 385-2471.

DANE DEVELOPMENTS 384-6722

6 NEW HOMES GORDON HEAD

FROM $52,900 TO $60,900

10½ per cent FINANCING

bedrooms, built-in dishwasher, w-w carpeting throughout. Full basements, paved driveways. These will definitely be the last homes at this prics. Phone 592-2449.

FOR SALE BY OWNER

Two-year-old house on quiet Gordon Head cul-de-sac overlooking Mt. Doug. Above ground basement with finished rec. room, family room and fourth bedroom or study. Main floor consisting of lounge, separate dining room, 3 bedrooms, master en-suite, kitchen with large sundeck off. Asking $69,900. Existing 10 per cent mortgage of $25,000 may be assumed. For further details or to view call 477-8140. No agents please.

250 HOUSES FOR SALE

BLOCK BROS.

1800 Blanshard
3636 Shelbourne
1949 Sooke Road

OPEN HOUSE THURS 1-4 and 7-9

517 Harbinger where colonial charm awaits you. Large family kitchen with brick

Nixon Quits Tonight

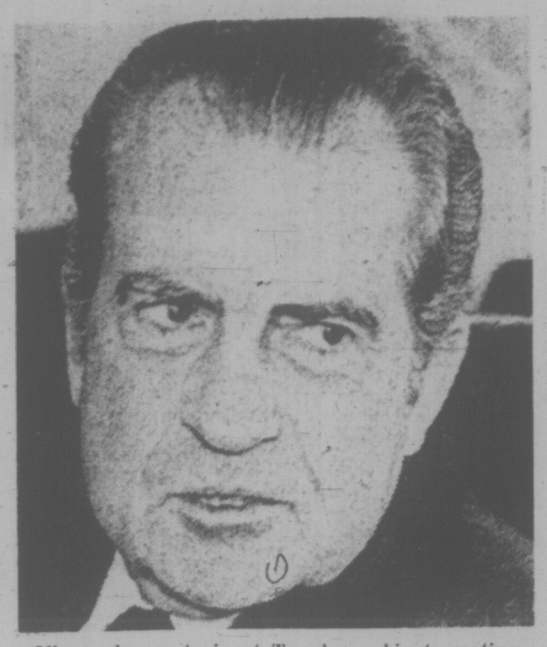

Nixon shows strain at Tuesday cabinet meeting

Times News Services

WASHINGTON — President Nixon informed vice-president Gerald Ford today that he was resigning the presidency, a White House aide said. Nixon will make a nationally-televised speech at 6 p.m. Victoria time to tell the U.S. public of his decision which takes effect at 9 a.m. Friday.

Ford's swearing-in as 38th president will take place at 3 p.m. PDT Friday.

Ford had postponed a scheduled departure for a western trip to stay in Washington.

Nixon and Ford, the man he picked for the vice-presidency after Spiro Agnew resigned last October, met alone in the Oval Office. The session began at 11:01 a.m. EDT on a grey, muggy summer day as the country and the world awaited formal announcement of the embattled president's plans. It ended 70 minutes later.

Hundreds of reporters and photographers milled in the smoke-filled White House press room while the two leaders conferred in the guarded office 36 paces away.

John Rhodes, House of Representatives Republican leader, earlier today reported Nixon's resignation plans.

"I feel relief, sorrow, gratitude but also optimism," he said.

One of Ford's aides said the vice-president would have no immediate comment.

White House press secretary Ronald Ziegler said that Nixon was to meet with Democratic and Republican leaders of Congress before the broadcast.

In announcing the speech by Nixon, Ziegler said, "this of course has been a very difficult time."

Nixon's chief speech writer, Ray Price, has been working on his resignation speech for several days.

In resigning, Nixon would retain a $60,000-a-year pension and would receive federal funds to cover office and staff expenses.

Many commentators suggested Nixon's departure from the White House would provide the U.S. economy with a psychological lift.

Official White House business and national leadership appeared to have stagnated as Nixon devoted more and more of his time to the Watergate defence.

Stripped of authority, however, he may risk criminal prosecution for admitted participation in the Watergate cover-up but there was some speculation that a government under Ford would be reluctant to pursue the case.

Today, Senator Edward Brooke (Rep. Mass.) introduced a resolution in the Senate to provide Nixon with immunity from prosecution if he resigns and makes a public confession of guilt.

There was some question whether Democrats, who hold the Senate majority, would be willing to agree to such a move.

Senate Democratic leader Mike Mansfield, who had suggested a Senate trial even in event of resignation, quickly opposed any immunity expression — even though it would have no force of law.

Several other Democratic leaders also opposed it

Brooke, the first Republican senator to suggest Nixon's resignation introduced his Sense-of-Congress resolution that would have the effect of urging Watergate prosecutor Leon Jaworski as well as attorneys at federal, state and local levels not to prosecute Nixon.

Even as Nixon mulled his future Wednesday, supporters jammed the White House switchboard with calls.

White House aides said the calls began pouring in early Wednesday after the first reports that Nixon was considering an end of his long battle against impeachment.

They continued late into the evening with secretaries and volunteers pressed into service to answer a special bank of phones at th Ex-

See NIXON Page 2

WEATHER
Tonight: Mostly Clear
Friday: Sunny, Warm

Victoria Times

TODAY'S NEWS TODAY
News 382-3131
Classified 386-2121

91st YEAR, NO. 50 ★ VICTORIA, B.C., THURSDAY, AUGUST 8, 1974 15 CENTS DAILY, 20 CENTS SATURDAY

Trudeau Shuffles Cabinet

. . . 6 Out, 4 In, 8 Moved

BUCHANAN
. . . Indian affairs

LeBLANC
. . . fisheries

Times News Services

OTTAWA — Prime Minister Trudeau gave his federal cabinet a wholesale shake-up today, dropping six ministers, shifting eight and bringing in four newcomers from the government backbenches.

Heading the list is Allan MacEachen, hard-working government House leader in the last Parliament, who moved up to the external affairs portfolio. In the shuffle he traded jobs with Mitchell Sharp.

Given their walking tickets were Herb Gray, former consumer affairs minister; Stanley Haidasz, minister for multi-culturalism; Revenue Minister Robert Stanbury, Works Minister Jean-Eudes Dube and Senate Leader Paul Martin.

The sixth to leave was Jack Davis, former environment minister, who lost his Commons seat in the July 8 federal election.

Newcomers to the cabinet are Barnett Danson (York North), who becomes urban affairs minister; Judd Buchanan (London West), minister of Indian affairs and northern development; Romeo LeBlanc, (Westmorland-Kent), fisheries minister, and Senator Raymond Perrault of British Columbia, government Senate leader replacing Martin.

As a result of the changes the over-all size of the cabinet was cut to 29 members from 31.

There had been speculation it might be increased in size.

Within the cabinet, C. M. (Bud) Drury, who has been president of the Treasury Board for six years, moves to the lower post of Science and Technology, and Jean Chretien, former Indian Affairs Minister goes to Treasury Board.

Bryce Mackasey, former minister of labor and manpower and immigration who left the cabinet in 1972 because of disagreements with Trudeau becomes Postmaster-General.

Andre Ouellet, former postmaster-general, will become the new minister of Consumer and Corporate Affairs.

Jeanne Sauve, the former minister of state for science and technology moves to the Ministry of the Environment, replacing Davis.

Ron Basford, who was minister of state for urban affairs, moves to National Revenue, replacing Stanbury.

The remaining cabinet ministers who were left with their former portfolios are:

Jean Marchand, Minister of Transport.

John Turner, Minister of Finance.

Donald MacDonald, Minister of Energy, Mines and Resources.

John Munro, Minister of Labor.

Gerard Pelletier, Minister of Communications.

Don Jamieson, Minister of

See CABINET Page 2

PERRAULT
. . . Senate leader

DANSON
. . . urban affairs

Emergency Session Cancelled

A planned emergency sitting of the B.C. legislature was cancelled this morning, two hours after striking firemen in four lower mainland municipalities returned to work.

Labor Minister Bill King said firemen's union representatives and the mayors of North Vancouver, Richmond, Delta and Coquitlam would be called into his office later this afternoon to discuss "a more viable method of settling the dispute."

It had been planned to hold a legislative sitting at 5 p.m. to prepare legal steps ordering the men back to their stations, a power formerly held by the cabinet without recourse to the members of the house.

Firemen were back at their posts at 8 a.m. and King called reporters to his office at 10 to declare "the emergency is over and as a consequence the planned session of the legislature which was called for five o'clock this afternoon has been cancelled.

"The firemen recognize their responsibility to the community and I'm confident that under a more stable climate than exists now a method of resolving the dispute will be found."

Asked whether the government had new thoughts about the existing legislation, which permits essential service employees to exercise strike action, King said that was not a subject for the press conference and he would not speculate on any changes which might occur at a later date.

All but one or two of the 55-member legislature had been contacted in the middle of the night and readied to travel to Victoria for the special sitting. Some were already here and others en route when the announcement to cancel came through.

The decision to re-convene the legislature marks the first time such emergency action has been taken since 1961 when the house was called into session to approve the government take-over of B.C. Electric.

The strike by firemen is the first in B.C. since Vancouver firemen walked off the job in 1917.

WORDPLAY

Send your own WORDPLAY, care of this newspaper.

HAPPINESS is a canvas tent and a rope bed to crash on after a busy day at Camp Barnard, near Sooke, where 3,400 Scouts are attending the B.C.-Yukon Jamboree from Aug. 1 to 10. Boys are from left, Rick Delau, Scott Stanley and Andre Dentoon, all of the 14th Arrowsmith Troop, Vancouver. For more pictures and story see page 18. (Bill Halkett photo)

INDEX

	Page
Births, Deaths	23
Classified	23-32
Comics	22
Entertainment	20, 21
Family	16, 17
Finance	8, 9
Prairies	33
Sports	13-14, 34
TV, Radio	24

TOURIST ALERT ON PAGE 33

$8 Million Mail Plant Slated for Royal Oak

An $8 million mail processing plant will be built in Victoria.

A 12-acre site has been acquired in the new Saanich Industrial Park near Royal Oak, Bob Reid, district director of post office and William Koropatnick, regional director for the DPW jointly announced today.

The 153,000-square-foot plant will contain mechanized sorting equipment.

Present plans call for construction to begin next spring with completion in the spring of 1976.

Architects are the Victoria firm of Wade Stockdill Armour and Blewett.

Reid said the move is necessary because of a "dramatic" increase in mail volume in recent years and because docking and loading facilities at the main post office on Government Street can't handle large tractor-trailers transporting the mail.

Reconstruction and renovation in the downtown core of Victoria has created congestion in the area of the main post office, he said.

The Saanich location was chosen because of proximity to the airport, ferries, and Island highway.

Counter and mail delivery services will remain at the present post office which first opened in 1952.

Only those employees involved in mail processing will be relocated to the new plant, four miles away.

Prices Up 11.3%

Times News Service

OTTAWA — Consumer prices, particularly food costs were all up in July but the Consumer Price Index showed the price spiral was beginning to edge, Statistics Canada reported today.

Prices were up 0.8 per cent in July, a drop from the 1.3 per cent increase in June and the record 1.7 per cent increase in May.

The total 12-month increase in the index is 11.3 per cent.

Food price increases accounted for one-third of the gain.

The index for food eaten at home rose by nine-tenths of one per cent during the month while the index for restaurant meals was up 1.3 per cent.

Higher beef prices were the cause of more than half the increase in the food indexes.

The housing index was up six-tenths of one per cent and this gain contributed another one-quarter to the rise in the all-items index.

Higher mortgage interest rates were among the main factors boosting the housing index.

Among components of the consumer price index the largest increase in July was a

See FOOD page 2

$30 for the Asking, but Few Ask

By LINDA HUGHES
Times Staff

Has inflation psychology hit British Columbians so hard they pass up the opportunity of a $30 bonus from the provincial government?

Thirty dollars will hardly pay a month's rent these days or even make a noticeable dent in the monthly cost of housing but it still buys an expensive dinner on the town or 75 loaves of bread, about 60 quarts of milk or 12 movie tickets.

But the new $30 annual renters' grant has attracted only about 30,000 takers so far out of B.C.'s growing tenant population.

Harry Rounds, director of finances for the department of housing, said the department is not sure how many tenants are eligible in B.C. but a study of census figures over the last 20 years produced the rough estimate of 200,000.

"If that's so, 30,000 (applicants) is a pretty small number considering all the advertising we've done," said Rounds.

After the initial advertising campaign which included pamphlets from Premier Barrett sent to every residence in the province, the housing department started an extensive new ad campaign about three weeks ago.

The grants have been available since June 1, when the new legislation was proclaimed, and can be acquired in a matter of seconds by filling out a short form.

Forms are available to Victoria at the home acquisition branch office at 825 Fort, and can be obtained from government agents around the province.

The grant is an extension of the elderly citizens' renter grant which has been available for three years and this year was boosted from $50 to $80.

The only requirement for eligiblity is that the tenant have rented accomodation in B.C. for a continuous 12-month period prior to applying.

No proof of residence is required but forms must be witnessed by somebody else and Rounds said "normal auditing procedures" will be

See RENTERS Page 2

TRUST FIRM BLUNDER NO DIVORCE CAUSE

MONTREAL (CP) — A Quebec Superior Court judge ruled Tuesday that a trust company which mistakenly told a Montreal woman her husband was leaving his secretary $25,000 in his will is not responsible for the ensuing divorce.

In refusing to grant the $172,000 damage suit against Montreal Trust, Judge Paul Gervais said there was evidence the will was not the sole contributing factor in the divorce.

The judge said it is perfectly normal that an executive should want to reward a loyal and devoted secretary by leaving her a sum of money after his death.

In his judgment, Judge Gervais said the terms of the will made adequate provision for the man's wife and children despite the fact that the woman was made aware of the will against her husband's instructions.

TORONTO MARKET TRADING

Distributed by CP

Toronto Stock Exchange—Aug 8

Complete tabulation of Tuesday transactions. Quotations in cents unless marked $. z—Odd lot, xd—Ex-dividend, xr—Ex-rights, xw — Ex-warrants. Net change is from previous board-lot closing sale.

Stock	Sales	High	Low	Close	Net Ch'ge
A—B					
Abby Glen	1670	315	305	310	
Aby Gln w	z200	95	95	95	
Abitibi	8171	$12¼	11⅞	12	— ¼
Acres Ltd	154	$6⅞	6⅞	6⅞	— ⅛
Acres A pr	z4	$34½	34½	34½	
Acres wt	z24	14	14	14	
Aetna In	500	210	210	210	+35
Agnico E	3180	$8⅛	7⅝	8⅛	+ ¼
Agra Ind	1320	$6	6	6	
Akaitcho	1100	188	185	185	— 5
Albany	900	36	36	36	— ½
Alf East G	1300	485	475	475	—10
Alta Gas A	3778	$12⅝	12¼	12⅜	— ⅛
Alta Nat	z10	$17¼	17¼	17¼	
Alcan	8055	$30⅜	30	30	— ⅛
Algo Cent	200	$10¾	10¾	10¾	
Algoma St	5384	$27⅜	27⅛	27¼	
All-Can B	500	270	265	265	— 5
Alliance B	100	$6⅛	6⅛	6⅛	
Alpa Ind	600	$8½	8⅜	8½	
Am Bonza	z50	175	175	175	
Am Larder	4500	52	50	52	+ 2
A Quasar P	100	$10	10	10	
Andres W	500	$9¾	9¾	9¾	
Anglo-cn	195$	$207⅛	203⅛	180g4	- 2
Aquitaine	3100	$23⅜	23	23	— ½
Argus B pr	z40	$30	30	30	
Argus C pr	z30	$12⅛	12⅛	12⅛	
Asamera	4300	59	8¾	8¾	— ⅛
Asbestos	250	$18	18	18	+ ⅜
Ashland C	500	$8⅛	7⅞	8	+ ⅛
Atco A	2800	$15	14⅞	14⅞	— ⅛
Atlas Yk	2500	12½	12½	12½	— ½
Ato Hard A	150	$12¼	12¼	12¼	— ¼
Banister C	2600	$6	5¾	5⅞	+ ¼
Bank Mtl	7137	$15⅜	15⅛	15⅛	
Bank N S	5946	$35¼	35	35	
B Cdn Nat	100	$17	17	17	+ ¼
Barbr-Ell	1000	$32	32	32	+ 2
Barex	3000	10	10	10	
Bary Expl	1000	49	49	49	— 1
Baton B	3400	495	425	490	+75
Bay Mills	200	$12⅞	12½	12½	+ ⅛
Becker B p	800	325	315	315	—10
Bell Can	11088	$43	42⅝	43	+ ⅜
Bell A pr	152	$42¾	42¾	42¾	+ ¼
Bell B pr	225	$43	42⅞	43	
Bell C pr	z50	$27	27	27	
Beth Cop	600	$11⅞	11½	11½	+ ⅛
Bi Hawk	1000	34½	34½	34½	— ⅛
Block Bros	2500	300	295	295	+ 5
Bombrdier	100	260	260	260	
Bovis Cor	2000	150	150	150	
Bow Valy	4250	$18	17⅜	18	+ ⅝
BP Can	6230	$14¼	14	14⅛	+ ⅜
Bralor Res	3400	150	142	150	+17
Bramalea	3300	450	435	440	+ 5
Brascan A	7051	$14⅛	13¾	14⅛	+ ½
Brenda M	800	$5½	5¼	5⅜	+ ⅛
Bridg Tank	245	445	445	445	
Brinco	1860	67⅜	66¼	67¼	
BC Forest	200	$14	144	14	
BC Sugar A	375	$20	19⅞	20	+ ⅝
B Phone	220	$52	52	52	+ ¼
BCPh 4.84	100	$13	13	13	+ ⅛
BCPh 5.15	200	$52¼	52⅛	52¼	—1¾
BCPh 6 pr	z25	$61⅜	61½	61½	
BCP 7.04 p	350	$19⅞	19¾	19¾	
Brout R	1600	50	50	50	
Brunswk	4200	420	415	415	
Budd Auto	400	$7¼	7⅛	7⅛	
Bulora Cor	500	155	155	155	— 5
Burns Fds	714	$11⅜	11¼	11¼	+ ¼
C—E					
Cad Frvw	4920	$13⅞	13¾	13⅞	+ ⅜
Cal Pow	965	$23	23	23	
Cad Frvw	4620	$13⅞	13¾	13⅞	+ ⅜
Cal Pow	655	$23	23	23	
Calmor IB	1200	89	89	89	— 8
Calvert	11000	24	23	23	+ 1
Cam Mine	2000	16	16	16	+ 1
Cambridg	400	$12¾	12½	12¾	+ ⅜
Camflo	4700	$14⅛	13⅜	13⅞	— ¼
Camp RL	1200	$38¼	38¼	38¼	+ ¼
Can Cem L	323	$11½	11½	11½	— ¼
C Cem L p	137	$15⅞	15⅞	15⅞	+ ⅛
C Geother	z240	78	78	78	
Can Malt A	150	$28	28	28	+ ¼
C Nor West	4075	425	405	425	+20
C Pakrs C	5600	$21	21	21	+ ¾
Can Perm	z30	$15⅛	15⅛	15⅛	
CS Pete	2000	310	305	310	+10
CSL pr	800	485	475	485	+30
C Tung	2200	450	440	440	— 5
Cdn Arrow	1000	30	30	30	
Cdn Can A	800	$11½	11⅜	11½	+ ⅛
Cdn Cel	200	$5⅜	5⅜	5⅜	
CC Man A	2300	$23	22	22	+ 1
C Ex Gas	1900	295	290	290	
CG Invest	2440	$17	16¾	16¾	— ¼
C Homestd	2400	400	390	395	+10
C Hydr	700	$5½	5¼	5⅜	— ¼
C Imp Bank	3456	$24¼	24	24	
C Ind Gas	885	$6⅜	6⅜	6⅜	
CIL	300	$22	22	22	+ ¼
C Int Pow	100	$11	11	11	+ ⅛
C Manolr	200	395	395	395	+15
C Malart	2000	22	21	21	— 1
C Marconi	z60	295	295	295	
C Occental	253	$8¾	8¾	8¾	+ ¼
CP Inve	1970	$15¼	15	15⅛	+ ⅛
CPInve pr	620	530	30	30	+ ½
CPIn w	10775	137	125	125	— 5
CP Ltd	6215	$13⅞	13½	13⅜	
CPL A p	100	$9¼	9¼	9¼	+ ¼
Cdn Sup O	200	$40¾	40¾	40¾	— ¾
Cdn Tire A	2646	$39	38¾	39	
C Vickers	z24	$15	15	15	
Canron	300	$20½	20½	20½	— ½
Caron 6 pr	z50	97	97	97	
Carl OK	2450	240	235	235	— 5
Carma D	100	$9	9	9	— ⅛
Cassiar	100	$6⅝	6⅜	6⅜	
Celanese	1185	$6⅛	6	6	— ⅛
Chemalov	9600	225	222	225	+ 2
Chib Kay	2500	19	19	19	
Chieftan D	1050	$6½	6¼	6½	+ ¼
Chim	12500	144	140	141	
Chromaco	z10	135	135	135	
Chrysler	1140	$15⅛	14⅞	14⅞	— ⅛
Coch Will	4500	151	146	150	
Coldstm	106	201	201	201	
Cominco	8478	$29⅝	29⅜	29½	+ ¼
Com Cap	3500	200	200	200	+20
C Holiday I	110	$5⅛	5⅛	5⅛	+ ⅛
Comtech	400	325	325	325	
Conduit A	600	475	450	475	+50
Con Bath	560	$29⅜	29¼	29¼	+ ⅛
Con Bath w	2200	97	95	95	+ 5
Con Bldg	600	260	257	260	+ 5
C Morisn	600	158	158	158	+ 6
Cons Prof	3000	76	75	75	— 2
C Rambler	1500	281	278	280	— 5
Con Distrb	1000	$8¼	8¼	8⅛	— ⅛
Cons Gas	7872	$14⅞	14⅝	14⅞	
Con Gas B	z1	$63½	63½	63½	
Con Glass	500	$10	9¾	10	+ 1
Conwest	500	455	455	455	— 5
Corby vt	100	$17⅞	17⅞	17⅞	— ⅛
Corby B	100	$17	17	17	
Cornat Ind	1425	495	495	495	+ 5
Coronatn	1000	335	335	335	+10
Coseka R	1500	200	200	200	— 2
Craigmt	300	480	480	480	— 5
Crestbrk	100	55	5	5	— ¼
Cstland	2000	22½	22	22	
Crwn Life	z5	$55	55	55	
C Zelrba A	z20	$17¼	17¼	17¼	
Crush Intl	2000	$7⅜	7⅜	7⅜	+ ⅛
Cuvier	19000	133	126	127	+ 2
Cygnus A	z10	$7¾	7¾	7¾	
Decca R	1000	315	315	315	+ 5
D Eldona	500	37	37	37	— 5
Delhi Pac	3000	8	8	8	+ 1
Denison	2867	$44	43¼	43¾	+ ¾
Dicknsn	1700	$9	8⅞	8⅞	— ⅛
Distl Seag	1240	$33⅜	32⅛	32⅛	+ ⅛
Doman I	200	$5¼	5¼	5¼	— ⅛
Dome	884	$52¼	51½	52¼	— ¼
Dome Pete	1300	$27	26¾	26¾	+ ¼
D Bridge	200	$43	43	43	
Dofasco	1570	$30⅛	30¼	30¼	+ ¼
Dofasco p	100	$63	63	63	+ 3
D Scotish p	z10	$24	24	24	
Dom Store	3860	$15⅜	15¼	15¼	
D Textile	425	$10⅜	10⅜	10⅜	
Domtar	1830	$26¾	26⅜	36⅜	— ⅛
Douglas L	100	300	300	300	
DRG Ltd A	100	-57	7	7	
Dunde Pal	7500	50	48	50	+ 8
Dylex L A	300	$5⅜	5½	5⅝	+ ⅜
Dynasty	2300	$9½	9¼	9½	+ ¼
East Mal	2200	$5¾	5⅜	5⅜	+ ⅛
Eddy Mtch	z20	$24	24	24	
E-L Fin	400	485	485	485	+10
Emco	z25	$7¼	7¼	7¼	
F—J					
Falcon C	1661	$30⅜	10¼	10⅜	+ ¼
Falcon	5177	$40	38¼	39¾	+2¼
Farm Mer	200	425	425	425	
Fed Ind Ltd	4000	$5¾	5⅜	5⅝	— ⅜
Fed Pion	100	$16½	16½	16½	
Fields S	300	$14¾	14⅜	14¾	+ ¼
F Mar	1500	43	42	42	
Foodcrp L	1000	125	125	125	+ 5
Foodex S	200	350	350	350	
Ford Cnda	z10	$70	70	70	
F Seasons	300	$5½	5½	5½	
Francana	600	$11⅜	11⅜	11⅜	— ¼
Fraser A	100	$24	24	24	
GH Steel	100	$8⅛	8⅛	8⅛	— ⅛
Gaz Metr	554	$5½	5½	5½	+ ⅛
Gen Distrb	210	$8¾	8¾	8¾	+ ¼
GMC	751	$46	45	45	— ½
Genstar L	1202	$18	17¾	18	+ ½
Gnstar L w	2400	$5½	5⅜	5⅜	+ ¼
Gesco Dis	200	405	400	405	+ 5
Gnt Masct	5400	80	78	79	— 1
Giant Yk	200	$18	18	18	
Gibral	24750	57⅜	7½	7½	— ⅛
glendale	350	315	305	310	+20
Goldund M	z200	55	65	65	
Goldray	1000	36½	36½	36½	— ½
Gozlan	100	$6½	6½	6½	— ½
Graft G	5000	$28⅛	28⅛	28⅛	— ⅛
Gt Oil Sds	z50	$7	7	7	
GL Nickl	600	121	120	120	— 5
GL Paper	200	$20¼	20¼	20¼	— ¼
G West wt	100	115	115	115	+ 5
Greb I B	800	$15	15	15	+ ½
Green Pnt	9000	3	3	3	
Grey G	140	445	445	445	— 5
Greyhnd	1300	$16¾	16¾	16¼	+ ¼
Guar Trst	350	56	6	6	
Guard Cap	z10	240	240	240	
Gulf Can	2128	$27¾	27½	27½	+ ½
Gulf Corp	z60	$20	19¾	19¾	
Gulfstrm	1000	37	37	37	+
Hambro C	500	335	335	335	— 5
H Group	300	55	485	5	+15
Hard Crp A	600	$5¾	5⅜	5¾	+ ⅜
Harris J S	950	380	380	380	
Hawker S	1100	$6¼	6⅛	6⅛	— ⅛
Hawker pr	z25	$60	60	60	
Hayes D A	100	36	6	6	
Hollinger A	500	$27¼	27	27¼	+ ½
Homco Ind	100	400	400	400	+10
Home A	1555	$36¼	36	36	
Home B	200	$35	35	35	
Horne Pit	1600	300	300	300	
Houston O	4000	170	166	170	+ 4
Hud Bay A	3820	$20	19⅝	19¾	— ¼
H Bay Co	875	$16½	16¼	16¼	
HB Oil Gas	725	$28½	28¼	28⅜	+ ⅛
Huron Erl	218	$20⅜	20⅛	20⅛	
Husky	11725	$16½	16⅜	16⅜	+ ⅛
Husky E w	300	$6½	6½	6½	— ⅛
Hydra Ex	3800	77	75	75	— 5
Hy's Ltd	200	290	290	290	+10
IAC	2100	$15⅜	15¼	15¾	+ ⅛
IAC wt	3750	265	250	265	+10
IOli A	15464	$37	30⅛	30⅜	— ¼
Indal Can	375	$11¾	11¾	11¾	— ⅛
Industmin	1800	57	6⅞	7	+ ⅛
Inland Gas	760	$8⅜	8½	8½	
Inland G p	100	$10¾	10¾	10⅜	— ¼
Inter-City	1100	420	410	410	
Inter-City	1100	420	410	410	
Inter C B w	3500	210	201	206	+ 5
IBM	241	$209½	203	203	—12¼
Int Mogul	3911	$5¾	5¾	5¾	— ¼
Inco	9065	$28	27⅜	27⅜	— ¼
Int Obaska	8000	26	25	25	— 1
Interpool	100	$11¼	11¼	11¼	
Int Div	100	230	230	230	
Intpr Pipe	7975	$14¼	13⅝	14	— ⅜
Int Pipe w	900	261	260	261	— 14
Ipsco	100	$16⅜	16⅜	16⅜	— ⅛
Inter Tech	2000	18	17	18	+ 1
Inv Group	z50	$6½	6½	6½	
Inv Grp A	550	$6¾	6½	6½	— ⅛
Inv Grp 5 p	850	$13⅜	13⅛	13⅛	
Iron Bay T	2100	55	5	5	
Irwin T A	200	245	245	245	— 5
Iso	600	133	130	133	+ 1
ITL Ind	3700	180	175	180	+ 5
IU Intl	22810	$12⅝	12⅛	12⅝	
Ivaco Ind	1500	$14½	14¼	14¼	— ¼
Jannock	100	$5¾	5¾	5¾	
Jannock D	200	$5¾	5¾	5¾	
Jonsm	15000	3	2	3	— 2
Joutel	1000	43	43	43	— 1
K—N					
Kaiser Re	3201	410	405	405	+ 5
Kaiser w	1350	185	182	185	+ 2
Kam Kotia	2025	85	85	85	+ 5
Kaps Tran	6200	250	210	247	+44
Keeprite B	100	$6	6	6	
Kelly D A	100	$5¼	5¼	5¼	+ ⅛
Kerr Add	3271	$13¼	12¾	13	+ ⅛
Koffler	4135	$5⅜	5⅛	5¼	
Koffler w	300	110	110	110	
Labatt A	1610	$21¾	21⅜	21¾	+ ¼
Labatt A p	1000	$21⅜	21½	21⅜	+ ½
Lab Min	500	$30½	30¼	30¼	+ ¼
Lacanex	3000	90	85	85	— 5
Lacanex w	1300	15	15	15	— 2
Laidlaw T	3800	$5½	5¼	5⅜	+ ¼
LOnt Cem	230	310	305	305	
L Shore	700	$6	5⅞	6	— ⅛
La Luz	2000	350	350	350	
Lambda M	z25	145	145	145	
La Vrndr	100	$5⅛	5⅛	5⅛	+ ⅛
Langis	1000	12	12	12	
Laura Sec	z50	$7¼	7¼	7¼	
Laurasia	1000	63	63	63	— 1
Lau Fin	560	$7½	7½	7½	— ¼
Lau F 2.00	340	$20	20	20	
Leigh Inst	1400	240	232	240	+10
Liberian	z50	$11¼	11¼	11¼	
LL Lac	700	265	255	255	—10
Lob Co A	500	57	7	7	+ ¼
Lob Co B	1600	57	6¾	7	
Lob Co pr	100	$25	25	25	+ ⅛
Lob Ltd Ap	z70	$15⅛	15⅛	15⅛	
Lob Ltd Bp	250	$15⅜	15⅜	15⅜	+ ⅛
Lob Inc	500	345	345	345	+ 5
Lochiel	900	160	160	160	
Lost River	7300	350	290	335	+45
Maclarn B	z50	$29	29	29	
M Cable	370	$10½	10½	10½	
MB Ltd	2065	$27¼	26⅞	27¼	+ ¼
Madeline	1700	480	465	480	+10
Madsen	7940	98	95	95	— 3
Magna Int	600	59¼	9¼	9¼	— ¼
Maislin I	100	$5⅛	5⅛	5⅛	— ½
Majst Wil	z200	410	410	410	
Major H D	500	310	310	310	— 5
Malartic	400	171	171	171	
Man Bar	1500	126	125	126	+ 4
M Lf Mills	350	$24	24	24	+ ½
Maritime	z25	$16½	16½	16½	
Martin	2000	35	34	35	+ 3
Mass Fer	2745	$16⅞	16⅜	16¾	+ ⅛
Matchan	3500	16	14	16	+ 2
Mattgmi	260	$13⅞	13⅞	13⅞	+ ⅛
Mc Adam	500	38	38	38	— 1
McGraw H	300	390	390	390	
Mc Intyre	1660	$30½	30¼	30¼	+ ¼
Mc Lghl	12100	$13¼	13	13	— ½
MDS Helth	500	225	220	220	— 5
Melchers	400	310	310	310	—10
Melton R E	800	300	300	300	
Mentor	1200	173	173	173	— 2
MEPC w	1400	200	200	200	+ 5
Mercantil	1120	$16⅝	16	16	— ¼
Met Stores	600	$9¾	9¾	9¾	+ ¼
MICC	500	$10	9⅞	9⅞	— ⅛
Microsyst	1815	450	440	450	
Micrsys w	500	240	235	235	— 5
Midrim	z100	13½	13½	13½	
Milt Groap	800	215	210	215	+15
MLW Wor	1900	$18	15⅞	18	+2¼
Molson A	975	$20⅞	20⅜	20⅞	+ ½
Mon Inv w	300	175	175	175	
Moneta P	1000	55	55	55	
Moore	4100	$49¼	48⅞	48⅞	— ⅜
MTS 1	15300	42	38	43	+ 7
Multi-Mi	4700	61	60	61	+ 2
Multi Acc	100	380	380	380	—20
Murphy	100	$6⅞	6C	6⅞	+ ⅛
Nabrs Dig	200	$15	15	15	
NaChrs I	600	$6⅛	6	6⅛	+ ⅛
N Hees Ent	200	220	220	220	+10
N B Cook	300	255	255	255	
NBU Mine	3750	400	390	390	—10
Neonex	916	185	180	185	+ 5
New jath	2500	25	23	23	— 2
N BTel	395	$12⅜	12⅜	12⅜	+ ⅛
N Dimens	500	11	11	11	+ 1
N Kelore	2500	28½	28½	28½	— ½
N Provid D	5500	26	26	26	
N Senator	3000	19	19	19	
N Yok Oil	1800	50	50	50	— 1
Nick Rim	2000	8½	8½	8½	+ ½
Noranda A	996	$38¾	38⅜	38¾	+ ¼
Nordair L	100	310	310	310	+10
NC Oils	6600	375	365	365	+15
Nor Ctl G	3372	$10¼	10	10⅛	
Nor Ctl B p	z70	$20	20	20	
Nor Ct 150 p	z25	$19¾	19¾	19¾	
Nor Ctl w	200	255	255	255	+20
Nor Elect	2700	$24	23⅞	24	+ ¼
Northgat	1300	$5¼	5	5	— ⅜
Nudlama	2000	120	120	120	
Numac	1800	$13¼	13	13¼	+ ⅜
Nu-Wst A	700	$6	6	6	
NW Fin	100	106	106	106	
O—S					
Oakwood P	4300	120	117	120	+ 1
Occdentl Pt	4250	$9½	9½	9½	+ ¼
Ocelot Ind	1000	425	425	425	—15
Okanagan	200	57	7	7	+ ½
Orchan	300	405	405	405	—10
Oshawa A	1620	$5½	5⅜	5⅜	— ⅛
Oshawa w	1000	30	30	30	— 2
Osisko	1000	23	23	23	
Pac Coper	2085	85	85	85	—10
Pac. Pete	1250	$19¾	19⅜	19¾	+ ½
Pac West A	2772	$13⅜	13⅜	13⅜	
Pamour	9015	$13⅜	12⅞	13¼	— ¼
Pancana I	1000	105	105	105	
PanCdn P	200	$9⅜	9⅜	9⅜	
Pan Centr	300	160	160	160	
Pango Gld	100	175	175	175	
Pan Ocean	5350	$11⅞	11½	11½	
Patino N V	520	$19¼	19½	19½	— ¼
Pe Ben O	300	495	495	495	— 5
Pennington	800	$8½	8½	8½	— ⅛
P Dept S	2700	$5⅛	5	5	— ¼
Petrol	100	140	140	140	—10
Peyto Oils	1500	490	490	490	
Pine Point	170	$33⅞	33⅜	33⅞	— ⅛
Pinnacle P	1000	35	35	35	+ 3
Placer	200	$19½	19⅛	19⅛	— ⅛
Pominex	3000	60	56	58	+ 8
Pow Corp	600	$11½	11½	11½	+ ⅛
Prado Exp	100	195	195	195	— 3
Precamb	2000	70	70	70	
Preston	2241	$13¼	13¼	13¼	— ¼
Price Co	1500	$14¼	14⅛	14¼	+ ¼
Pure Silv	400	198	195	195	— 1
Pursides	1000	180	180	180	+ 5
QCI Ind	1000	80	80	80	— 4
Qasar Pet	1800	285	275	280	— 5
Q Mattgmi	600	50	50	50	— 3
Que Sturg	600	56⅞	6¾	6⅞	
Quenswer	100	170	170	170	
Ranger	1515	$23¼	22⅛	22½	
Rnk Org A	200	395	395	395	+10
Readers D	400	$12	12	12	
Reed Oslr A	651	$7	7	7	+ ⅛
Reitman	200	$9¾	9¾	9¾	— ¼
Reitman A	600	$7½	7½	7½	
Rembrant	500	$8	8	8	+ ⅛
Revelstk	z65	$8⅞	8⅞	8⅞	
Revnu Prp	3005	125	123	124	+ 1
Rio Algom	900	$29½	29⅜	29½	+ ¼
R Little	2000	270	265	270	+15
Roman	480	$9⅞	9⅞	9⅞	+ ¼
Rothman	z15	$13¼	13¼	13¼	
Rothm 2p	z75	$15½	15	15½	
Royal Bnk	2150	$30¼	30	30	
Royal Tr A	950	$20	19¾	20	— ½
Scotts	100	$9⅞	9¾	9⅞	+ ⅛
Shell Can	2700	$15½	14¾	14¾	— ¼
Sherritt	7250	$9½	9¼	9½	
Siebens	2700	$10⅜	10	10⅜	+ ⅜
Sifton Pro	500	56	6	6	— ⅛
Silvmg	6000	30	30	30	+ ⅛
Simpsons	3140	$7⅛	7⅛	7⅛	— ¼
Simpson S	2100	$11	11	11	+ ¼
Sklar M	400	375	360	360	—15
Slater Stl	300	$10¾	10¾	10¾	+ ½
Slater 6 pr	z75	$14¼	14¼	14¼	
Sogepet	1100	260	260	260	+ 5
Southm A	300	$24¾	24½	24½	
Spooner A	2200	27½	27½	27½	— ½
St Brodcst	200	$8¼	8	8	— ½
Stico A	11276	$30⅞	30⅝	30⅞	+ ¼
Steep R	615	135	134	135	+ 5
Steinbg A	600	$17½	17½	17½	
Sud Cont	4000	85	85	85	
Sundale O	800	56	6	6	+ ¼
Systems D	820	485	480	485	+10
T—Z					
Tara	125	$21	21	21	+ ⅜
Teck Cor A	800	315	315	315	
Teck Cor B	500	290	280	280	
Txsglf	12050	$29½	29	29	+ ⅜
Texmont	2000	18½	18	18½	
Texore	4625	18½	18	18½	—1½
Tex-Sol	1100	20	20	20	
Thom N A	1000	$11¼	11¼	11¼	+ ¼
TorDm Bk	4476	$35¾	35⅝	35⅝	+ ⅛
Total Pet	600	$7¾	7⅝	7¾	
Traders A	1000	$10⅛	10¼	10¼	
Trader A p	400	$19	19	19	+ ¼
TrCan PL	7754	$9¾	9⅝	9⅝	
TrCan A pr	1050	$53¼	53¼	53¼	+ ¼
TrCan B pr	z20	$30⅞	30⅞	30⅞	
TrCan C pr	190	$35	35	35	+ ¼
TrCan PL w	3063	100	100	100	
Tr Can Res	1500	89	86	89	+ 4
Trizec Crp	z24	$18⅜	18⅜	18⅜	
Ulster Pet	1000	90	90	90	
Un Gas	2235	$8	8	8	
U Asbesto	2250	285	265	285	+25
U Canso	7690	$11⅜	11¼	11⅜	+ ¼
Un Fn Mgt	300	180	180	180	
U Siscoe	2100	470	465	465	+10
Un Trust	200	$5⅜	5⅜	5⅜	+ ⅛
U Sections	100	425	425	425	
Versatile	z50	$5⅛	5⅛	5⅛	
Versati A	900	$5⅜	5⅛	5¼	+ ⅛
Vespar	1000	11	11	11	+ 1
Vestgron	100	$12½	12½	12½	
Walax A	500	$10¼	10¼	10¼	+ ⅛
Walk GW A	5650	$41⅛	41⅜	41⅛	+

WIZARD OF ID

THE FAMILY CIRCUS

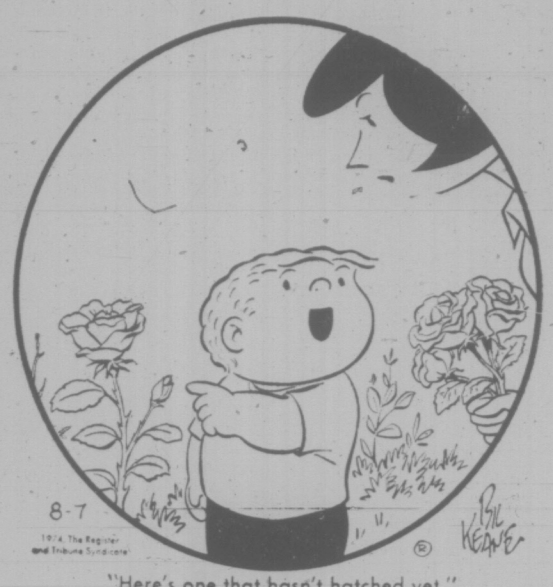

"Here's one that hasn't hatched yet."

DENNIS THE MENACE

"RUFF WANTS TO PLAY DOLLS WITH YA, MARGARET. JUST THROW IT AS FAR AS YOU CAN!"

GARDENING
hilda beastall

Greenhouse Not Needed For Wintering Fuchsias

Fuchsias and geraniums to grow in pots, baskets, tubs and planters should be considered as annual flowering plants by the gardener not having a cool greenhouse.

With a greenhouse capable of maintaining a minimum of 40 degrees F. during the coldest winter these plants, and many others, are safely and easily kept for another year's growing.

Even better, the gardener is able to start a new stock from cuttings taken now. They will root, and make some growth before slowing down and becoming almost dormant for the months of December, January and half of Februaby. Then with increased light and longer days, they become strong bushy plants ready to go outside as the buds begin forming in May.

First, let us do fuchsias. Cuttings are made of short two to three inch side shoots which have not flowered. Or you can take end shoots from which flowers have been removed.

Half fill a pot with stones and crock, then fill up with thoroughly dampened fine peatmoss and sand, having had the water squeezed out. Add about one-quarter the volume of screened compost to give the roots something to feed from if you don't pot up the rooted cuttings promptly.

Strip the bortom leaves carefully from the bottom of the fuchsia cuttings and insert for half their length into little holes made around the edge of the pot. Firm each with the same rounded piece of wood, like a pencil.

★ ★ ★

In the greenhouse you can put a sheet of glass over the top of a shallow wooden box deep enough to take the pots. One variety or color to a pot, and mark each lot to avoid confusion later.

Have the box in a shaded place, but not dark, for the first week. Raise the glass each day to drain off moisture but don't leave it off, because you want a moist warm air for rooting these. After two weeks, gently try to lift a cutting to find out whether it is rooting. Experience tells you without doing more than looking.

When rooted, remove glass and stand pots on bench in full overhead light, with a thin gauze to break hot sun in middle of day.

Now the geraniums. They are treated quite differently because of their succulent stems which quickly rot in moisture and heat. Take the cuttings, using only unflowered new side growths three to four inches long. Leave on bench to form a callus on cut end — six to eight hours — not in full sun.

Have dry sand in pots for rooting to prevent rot. Be careful not to break callus when inserting cutting. Stand on one side of bench in full light, but not constant sun. After four days, give about one tablespoon of water over surface of a four inch pot of several cuttings. And the same after another two days.

Repeat this at intervals, never adding more water if the surface appears damp.

Geraniums should have roots in 10 days. Pot up singly into three inch pots at once.

During this period keep plenty of ventilation going in the greenhouse. Cuttings needing a close atmosphere like fuchsias, are confined under a glass to maintain humidity.

CRYPTIC CROSSWORD

ANSWER TO WEDNESDAY'S PUZZLE

ACROSS
4 Ripping
8 Number
9 Special
10 Amends
11 Treble
12 Increase
18 Entrance
20 Orphan
21 Annals
22 Scrubby
23 Fencer
24 Dresser

DOWN
1 Invalid
2 Impeach
3 Meddle
5 Impotent
6 Pocket
7 Nearly
13 Amenable
14 Infancy
15 Measure
16 Grocer
17 Shouts
19 Ringer

CLUES

ACROSS
1 How fisherman maintains the connection? (5,3,4)
7 It has to be negotiated in flight (5)
8 There'll be sound reason for it (5)
9 A colour to beat (3)
10 They have yet to meet their match (9)
11 A singular method of dealing with a traffic probproblem (3,3)
12 Supporting feature of a newspaper (6)
15 Doesn't believe water vapour causes corrosion (9)
17 Started nothing very loud (3)
18 A girl of Roman extraction (5)
19 A quiet craft by itself (5)
21 A religious point to pursue for secular reasons (12)

DOWN
1 Dress-designing, apparently, grows on one! (5-7)
2 Spain, but not in spring (3)
3 Brave women didn't finish a drug (6)
4 Remote chances a sniper may take (4,5)
5 Possibly I've an uncomplicated arrangement (5)
6 Eminent composer? (6,2,4)
7 A reasonable feeling? (5)
10 A connection between stories? (9)
13 Craft about to capsize (1-4)
14 Attack a fool and suffer afterwards (6)
16 A brace affected gait (5)
20 Car goes round the bend (3)

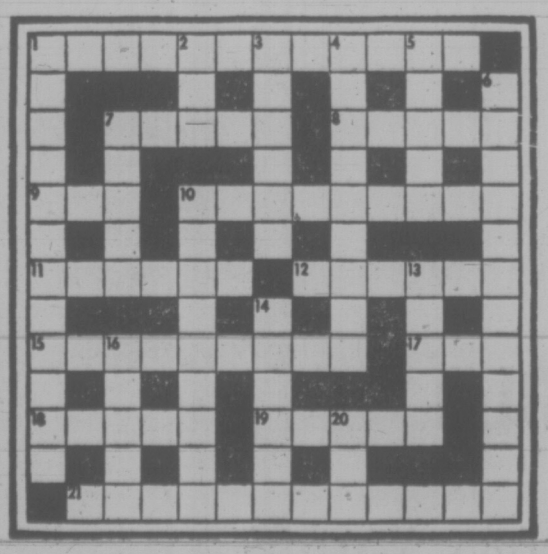

SOLUTION FRIDAY

The Bridge Expert

By FRED KARPIN

While he was the Chinese Ambassador to the United States from 1946 to 1956, Wellington Koo derived much enjoyment from the game of bridge. In today's deal, which arose some 20 years ago, Mr. Koo, in the West seat, "swindled" our South declarer out of a slam contract.

Neither side vulnerable. North deals.

NORTH
♠ 7
♡ 10 9 6
◇ A Q 10 5 3 2
♣ A J 9

WEST
♠ K J 9 5 4
♡ K 8 2
◇ K 6
♣ 8 6 2

EAST
♠ 8 6 3 2
♡ 5 4
◇ 9 8 4
♣ 7 5 4 3

SOUTH
♠ A Q 10
♡ A Q J 7 3
◇ J 7
♣ K Q 10

The bidding:

North	East	South	West
1 ◇	Pass	2 ♡	Pass
3 ◇	Pass	3 ♡	Pass
4 ♡	Pass	6 ♡	Pass
Pass	Pass		

Opening lead: Six of ◇.

Having heard the opponents bid aggressively to a slam in hearts, and looking at his own hand Mr. Koo realized that his partner did not figure to have even one jack (how right he was!). Most defenders, had they been sitting in the West seat, would probably have opened a club, since this figured to be the safest lead.

As Mr. Koo looked at his doubleton king of diamonds, he did not like its position. North had bid diamonds twice, and rated to have a diamond suit headed by the A-Q. If such were the case, then South would have no trouble in establishing that suit via a successful finesse against the king.

On the brighter side of things, Mr. Koo appreciated that his trump king would probably win a trick, since South rated to have the trump ace.

After some deliberation, Mr. Koo decided that the best hope for the setting trick was to try to talk declarer out of taking the diamond finesse. So, at trick one, he opened the six of diamonds!

When the dummy came down, South evidently had a feeling that the diamond six lead was a singleton; and if he finessed at trick one, he would go down when East took his (presumed) king, and returned a diamond for West to ruff.

So declarer rejected the finesse. He won trick one with the diamond ace, and led the ten of hearts, staking everything on East's possession of the king of hearts. When East played low. South did likewise. Thus Mr. Koo made his two red kings, and South went down.

It is obvious that if West had led anything but a low diamond, declarer's slam contract would have been a shoo-in. After losing the trump finesse, he would have been compelled to take the (winning) diamond finesse against West's king.

FUN WITH FIGURES

By J. A. H. HUNTER

Each letter stands for a different digit.

There's nothing so very unusual about this here, but tourists do sometimes complain. Anyway, what it this CHANGE?

THEY
GET
THE
RIGHT

CHANGE

Thanks for an idea to A .G. Bradbury, North Bay, Ontario.

(Answer tomorrow)

Yesterday's answer: Ann 68 years, Judy 45.

Out to Grass

PARIS (Reuter) — The legendary belly of Paris, the now-dismantled Les Halles meat and vegetable market, will be turned into a city park, President Valery Giscard d'Estaing decided Tuesday. The late president Pompidou had authorized a huge business block for the market site.

PEANUTS

BROOM-HILDA

B.C

POLLY

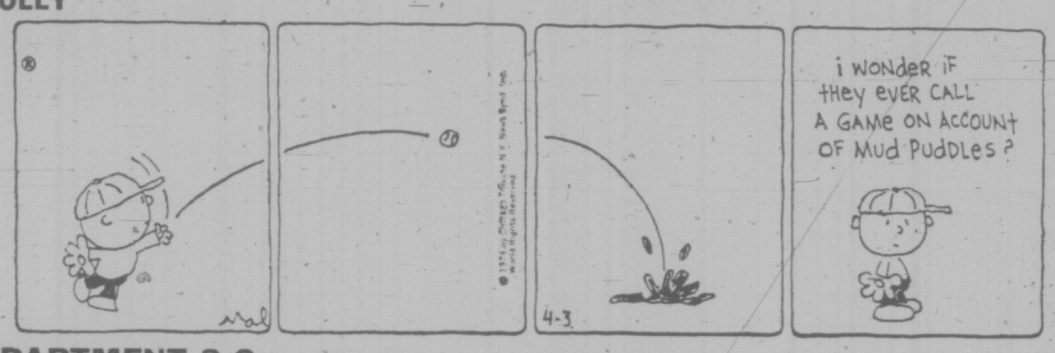

APARTMENT 3-G

MISS PEACH

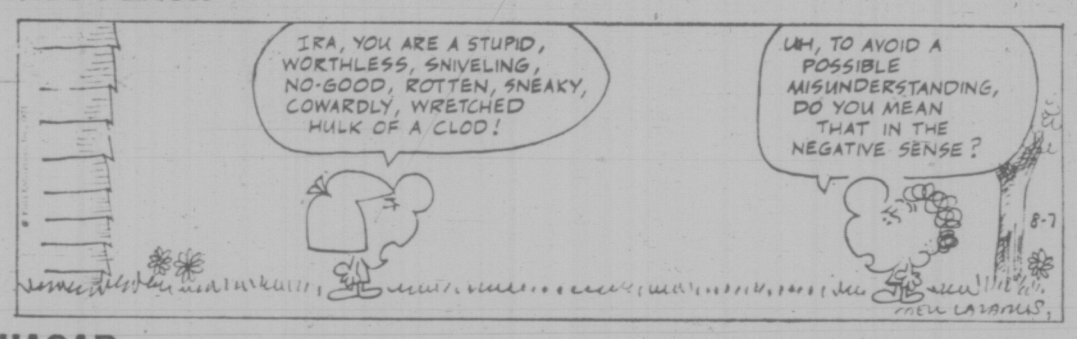

HAGAR

NANCY

MUTT AND JEFF

MARK TRAIL

Nixon Quits Tonight

Nixon shows strain at Tuesday cabinet meeting

Times News Services

WASHINGTON — President Nixon informed vice-president Gerald Ford today that he was resigning the presidency, a White House aide said. Nixon will make a nationally-televised speech at 6 p.m. Victoria time to tell the U.S. public of his decision which takes effect at 9 a.m. Friday.

Ford's swearing-in as 38th president will take place at 3 p.m. PDT Friday.

Ford had postponed a scheduled departure for a western trip to stay in Washington.

Nixon and Ford, the man he picked for the vice-presidency after Spiro Agnew resigned last October, met alone in the Oval Office. The session began at 11:01 a.m. EDT on a grey, muggy summer day as the country and the world awaited formal announcement of the embattled president's plans. It ended 70 minutes later.

Hundreds of reporters and photographers milled in the smoke-filled White House press room while the two leaders conferred in the guarded office 36 paces away.

John Rhodes, House of Representatives Republican leader, earlier today reported Nixon's resignation plans.

"I feel relief, sorrow, gratitude but also optimism," he said.

One of Ford's aides said the vice-president would have no immediate comment.

White House press secretary Ronald Ziegler said that Nixon was to meet with Democratic and Republican leaders of Congress before the broadcast.

In announcing the speech by Nixon, Ziegler said, "this of course has been a very difficult time."

Nixon's chief speech writer, Ray Price, has been working on his resignation speech for several days.

In resigning, Nixon would retain a $60,000-a-year pension and would receive federal funds to cover office and staff expenses.

Many commentators suggested Nixon's departure from the White House would provide the U.S. economy with a psychological lift.

Official White House business and national leadership appeared to have stagnated as Nixon devoted more and more of his time to the Watergate defence.

Stripped of authority, however, he may risk criminal prosecution for admitted participation in the Watergate cover-up but there was some speculation that a government under Ford would be reluctant to pursue the case.

Today, Senator Edward Brooke (Rep. Mass.) introduced a resolution in the Senate to provide Nixon with immunity from prosecution if he resigns and makes a public confession of guilt.

There was some question whether Democrats, who hold the Senate majority, would be willing to agree to such a move.

Senate Democratic leader Mike Mansfield, who had suggested a Senate trial even in event of resignation, quickly opposed any immunity expression — even though it would have no force of law.

Several other Democratic leaders also opposed it.

Brooke, the first Republican senator to suggest Nixon's resignation introduced his Sense-of-Congress resolution that would have the effect of urging Watergate prosecutor Leon Jaworski as well as attorneys at federal, state and local levels not to prosecute Nixon.

Even as Nixon mulled his future Wednesday, supporters jammed the White House switchboard with calls.

White House aides said the calls began pouring in early Wednesday after the first reports that Nixon was considering an end of his long battle against impeachment.

They continued late into the evening with secretaries and volunteers pressed into service to answer a special bank of phones at th Ex-

See NIXON Page 2

WEATHER
Tonight: Mostly Clear
Friday: Sunny, Warm

Victoria Times

FINAL EDITION

91st YEAR, NO. 50 — VICTORIA, B.C., THURSDAY, AUGUST 8, 1974 — 15 CENTS DAILY, 20 CENTS SATURDAY

BUCHANAN
... Indian affairs

LeBLANC
... fisheries

Trudeau Shuffles Cabinet ... 6 Out, 4 In, 8 Moved

Times News Services

OTTAWA — Prime Minister Trudeau gave his federal cabinet a wholesale shake-up today, dropping six ministers, shifting eight and bringing in four newcomers from the government backbenches.

PERRAULT
... Senate leader

DANSON
... urban affairs

Heading the list is Allan MacEachen, hard-working government House leader in the last Parliament, who moved up to the external affairs portfolio. In the shuffle he traded jobs with Mitchell Sharp.

Given their walking tickets were Herb Gray, former consumer affairs minister; Stanley Haidasz, minister for multi-culturalism; Revenue Minister Robert Stanbury, Works Minister Jean-Eudes Dubé and Senate Leader Paul Martin.

The sixth to leave was Jack Davis, former environment minister, who lost his Commons seat in the July 8 federal election.

Newcomers to the cabinet are Barnett Danson (York North), who becomes urban affairs minister; Judd Buchanan (London West), minister of Indian affairs and northern development; Romeo LeBlanc, (Westmorland-Kent), fisheries minister, and Senator Raymond Perrault of British Columbia, government Senate leader replacing Martin.

As a result of the changes the over-all size of the cabinet was cut to 29 members from 31.

There had been speculation it might be increased in size.

Within the cabinet, C. M. (Bud) Drury, who has been president of the Treasury Board for six years, moves to the lower post of Science and Technology, and Jean Chretien, former Indian Affairs Minister goes to Treasury Board.

Bryce Mackasey, former minister of labor and manpower and immigration who left the cabinet in 1972 because of disagreements with Trudeau becomes Postmaster-General.

Andre Ouellet, former postmaster-general, will become the new minister of Consumer and Corporate Affairs.

Jeanne Sauve, the former minister of state for science and technology moves to the Ministry of the Environment, replacing Davis.

Ron Basford, who was minister of state for urban affairs, moves to National Revenue, replacing Stanbury.

The remaining cabinet ministers who were left with their former portfolios are:

Jean Marchand, Minister of Transport.

John Turner, Minister of Finance.

Donald MacDonald, Minister of Energy, Mines and Resources.

John Munro, Minister of Labor.

Gerard Pelletier, Minister of Communications.

Don Jamieson, Minister of

See CABINET Page 2

Emergency Session Cancelled

A planned emergency sitting of the B.C. legislature was cancelled this morning, two hours after striking firemen in four lower mainland municipalities returned to work.

Labor Minister Bill King said firemen's union representatives and the mayors of North Vancouver, Richmond, Delta and Coquitlam would be called into his office later this afternoon to discuss "a more viable method of settling the dispute."

It had been planned to hold a legislative sitting at 5 p.m. to prepare legal steps ordering the men back to their stations, a power formerly held by the cabinet without recourse to the members of the house.

Firemen were back at their posts at 8 a.m. and King called reporters to his office at 10 to declare "the emergency is over and as a consequence the planned session of the legislature which was called for five o'clock this afternoon has been cancelled.

"The firemen recognize their responsibility to the community and I'm confident that under a more stable climate than exists now a method of resolving the dispute will be found."

Asked whether the government had new thoughts about the existing legislation, which permits essential service employees to exercise strike action, King said that was not a subject for the press conference and he would not speculate on any changes which might occur at a later date.

All but one or two of the 55-member legislature had been contacted in the middle of the night and readied to travel to Victoria for the special sitting. Some were already here and others en route when the announcement to cancel came through.

The decision to re-convene the legislature marks the first time such emergency action has been taken since 1961 when the house was called into session to approve the government take-over of B.C. Electric.

The strike by firemen is the first in B.C. since Vancouver firemen walked off the job in 1917.

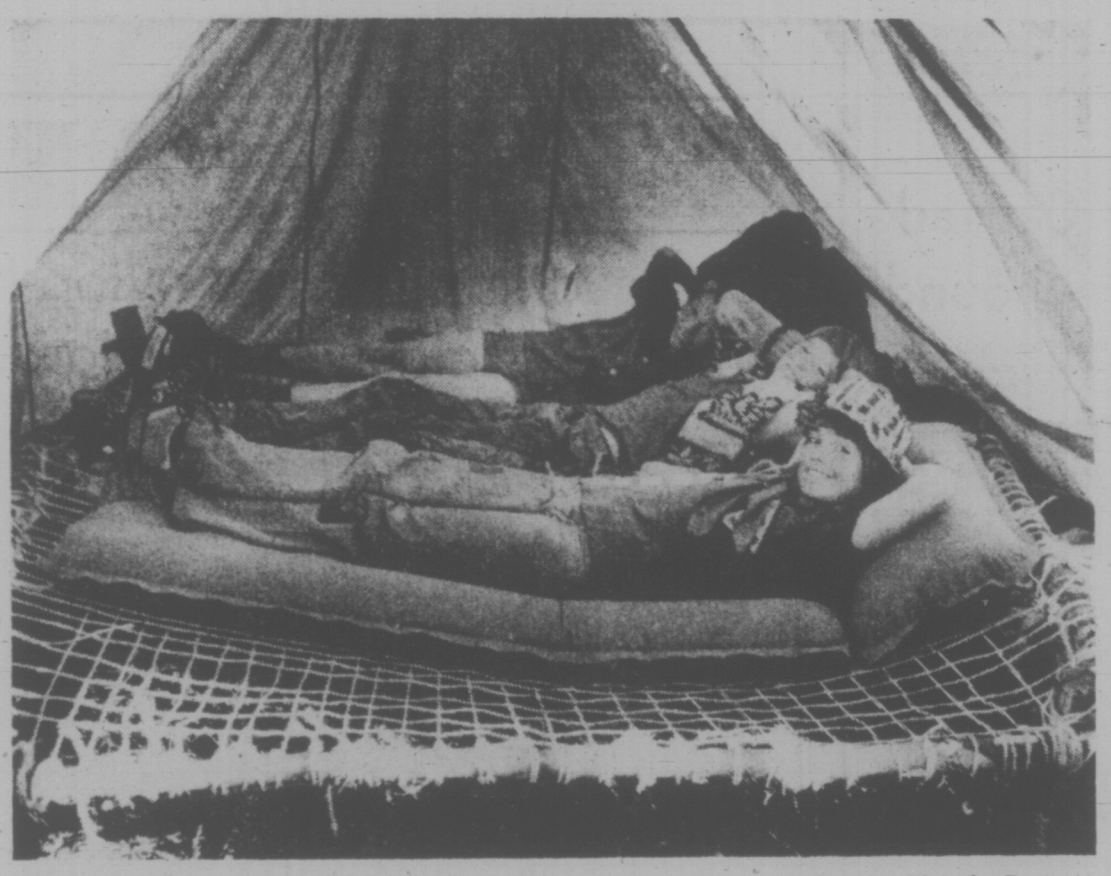

HAPPINESS is a canvas tent and a rope bed to crash on after a busy day at Camp Barnard, near Sooke, where 3,400 Scouts are attending the B.C.-Yukon Jamboree from Aug. 1 to 10. Boys are from left, Rick Delau, Scott Stanley and Andre Dentoon, all of the 14th Arrowsmith Troop, Vancouver. For more pictures and story see page 18. (Bill Halkett photo)

Most Active Stocks

Prices were down in light trading on the Vancouver Stock Exchange today. Total volume was 2,207,937 shares.

In the industrials, PWA was unchanged at $13.37½ on 52,352 shares. Integrated Wood was down .75 at .50 on 11,000 shares. International Utilities was unchanged at $12.37½ on 5,250 shares and Cornat was up .05 at $4.95 on 3,750 shares. Webb and Knapp was unchanged at .41 and Canadian Pacific was down .12½ at $13.62½.

In the mines, Grandora was .03 at .20 on 314,000 shares. Canwex was down .07 at .33 on 206,500 shares, Lori was down .01 at .17 on 178,500 shares and Barrier Reef was down .05 at $3.85 on 114,100 shares. Cypress was up .01 at $1.14 and Consolidated Fortune Channel was down .01 at .32.

In the oils, Princess was down .02 at .25 on 37,450 shares. Payette was down .06 at .46 on 18,000 shares, Cop-Ex was down .01 at .34 on 7,000 shares and Williams Creek was unchanged at .10 on 6,500 shares. Payette Warrants were down .03 at .05 and Plains Petroleum was unchanged at .13.

INDEX

	Page
Births, Deaths	23
Classified	23-32
Comics	22
Entertainment	20, 21
Family	16, 17
Finance	8, 9
Prairies	33
Sports	12-14, 34
TV, Radio	24

TOURIST ALERT ON PAGE 33

$8 Million Mail Plant Slated for Royal Oak

An $8 million mail processing plant will be built in Victoria.

A 12-acre site has been acquired in the new Saanich Industrial Park near Royal Oak, Bob Reid, district director of post office and William Koropatnick, regional director for the DPW jointly announced today.

The 153,000-square-foot plant will contain mechanized sorting equipment.

Present plans call for construction to begin next spring with completion in the spring of 1976.

Architects are the Victoria firm of Wade Stockdill Armour and Blewett.

Reid said the move is necessary because of a "dramatic" increase in mail volume in recent years and because docking and loading facilities at the main post office on Government Street can't handle large tractor-trailers transporting the mail.

Reconstruction and renovation in the downtown core of Victoria has creaged congestion in the area of the main post office, he said.

The Saanich location was chosen because of proximity to the airport, ferries, and Island highway.

Counter and mail delivery services will remain at the present post office which first opened in 1952.

Only those employees involved in mail processing will be relocated to the new plant, four miles away.

Prices Up 11.3%

Times News Service

OTTAWA — Consumer prices, particularly food costs were all up in July but the Consumer Price Index showed the price spiral was beginning to edge, Statistics Canada reported today.

Prices were up 0.8 per cent in July, a drop from the 1.3 per cent increase in June and the record 1.7 per cent increase in May.

The total 12-month increase in the index is 11.3 per cent.

Food price increases accounted for one-third of the gain.

The index for food eaten at home rose by nine-tenths of one per cent during the month while the index for restaurant meals was up 1.3 per cent.

Higher beef prices were the cause of more than half the increase in the food indexes.

The housing index was up six-tenths of one per cent and this gain contributed another one-quarter to the rise in the all-items index.

Higher mortgage interest rates were among the main factors boosting the housing index.

Among components of the consumer price index the largest increase in July was a

See FOOD page 2

$30 for the Asking, but Few Ask

By LINDA HUGHES
Times Staff

Has inflation psychology hit British Columbians so hard, they pass up the opportunity of a $30 bonus from the provincial government?

Thirty dollars will hardly pay a month's rent these days or even make a noticeable dent in the monthly cost of housing but it still buys an expensive dinner on the town or 75 loaves of bread, about 60 quarts of milk or 12 movie tickets.

But the new $30 annual renters' grant has attracted only about 30,000 takers so far out of B.C.'s growing tenant population.

Harry Rounds, director of finances for the department of housing, said the department is not sure how many tenants are eligible in B.C. but a study of census figures over the last 20 years produced the rough estimate of 200,000.

"If that's so, 30,000 (applicants) is a pretty small number considering all the advertising we've done," said Rounds.

After the initial advertising campaign which included pamphlets from Premier Barret sent to every residence in the province, the housing department started an extensive new ad campaign about three weeks ago.

The grants have been available since June 1, when the new legislation was proclaimed, and can be acquired in a matter of seconds by filling out a short form.

Forms are available to Victoria at the home acquisition branch office at 825 Fort, and can be obtained from government agents around the province.

The grant is an extension of the elderly citizens' renter grant which has been available for three years and this year was boosted from $50 to $80.

The only requirement for eligiblity is that the tenant have rented accomodation in B.C. for a continuous 12-month period prior to applying.

No proof of residence is required but forms must be witnessed by somebody else and Rounds said "formal auditing procedures" will be

See RENTERS Page 2

TRUST FIRM BLUNDER NO DIVORCE CAUSE

MONTREAL (CP) — A Quebec Superior Court judge ruled Tuesday that a trust company which mistakenly told a Montreal woman her husband was leaving his secretary $25,000 in his will is not responsible for the ensuing divorce.

In refusing to grant the $172,000 damage suit against Montreal Trust, Judge Paul Gervais said there was evidence the will was not the sole contributing factor in the divorce.

The judge said it is perfectly normal that an executive should want to reward a loyal and devoted secretary by leaving her a sum of money after his death.

In his judgment, Judge Gervais said the terms of the will made adequate provision for the man's wife and children despite the fact that the woman was made aware of the will against her husband's instructions.